

Date: ~~April~~ September 2023



# Open Architecture Radar Interface Standard,

v2.0 - change bar version

---

---

**OMG Document Number:** formal/23-09-02

**Standard document URL:** ~~<http://www.omg.org/spec/OARIS/2.0>~~  
<https://www.omg.org/spec/OARIS/3.0>

**Machine Consumable File(s):** <https://www.omg.org/OARIS/20230201>

---

**Associated Normative Machine Consumable Files:**

- <https://www.omg.org/spec/OARIS/20230501/oaris.xmi/>
- <https://www.omg.org/spec/OARIS/20230501/oaris.graphqls/>
- <https://www.omg.org/spec/OARIS/20230501/IDL/TimeBase.idl>
- [https://www.omg.org/spec/OARIS/20230501/IDL/Common\\_Types.idl](https://www.omg.org/spec/OARIS/20230501/IDL/Common_Types.idl)
- [https://www.omg.org/spec/OARIS/20230501/IDL/System\\_Track.idl](https://www.omg.org/spec/OARIS/20230501/IDL/System_Track.idl)
- [https://www.omg.org/spec/OARIS/20230501/IDL/Coordinates\\_and\\_Positions.idl](https://www.omg.org/spec/OARIS/20230501/IDL/Coordinates_and_Positions.idl)
- [https://www.omg.org/spec/OARIS/20230501/IDL/Shape\\_Model.idl](https://www.omg.org/spec/OARIS/20230501/IDL/Shape_Model.idl)
- <https://www.omg.org/spec/OARIS/20230501/IDL/Requests.idl>
- [https://www.omg.org/spec/OARIS/20230501/IDL/Encyclopaedic\\_Support.idl](https://www.omg.org/spec/OARIS/20230501/IDL/Encyclopaedic_Support.idl)
- [https://www.omg.org/spec/OARIS/20230501/IDL/Extended\\_Subsystem\\_Control.idl](https://www.omg.org/spec/OARIS/20230501/IDL/Extended_Subsystem_Control.idl)
- [https://www.omg.org/spec/OARIS/20230501/IDL/Recording\\_and\\_Replay.idl](https://www.omg.org/spec/OARIS/20230501/IDL/Recording_and_Replay.idl)
- [https://www.omg.org/spec/OARIS/20230501/IDL/Simulation\\_Support.idl](https://www.omg.org/spec/OARIS/20230501/IDL/Simulation_Support.idl)
- [https://www.omg.org/spec/OARIS/20230501/IDL/Subsystem\\_Control.idl](https://www.omg.org/spec/OARIS/20230501/IDL/Subsystem_Control.idl)
- [https://www.omg.org/spec/OARIS/20230501/IDL/Clutter\\_Reporting.idl](https://www.omg.org/spec/OARIS/20230501/IDL/Clutter_Reporting.idl)
- [https://www.omg.org/spec/OARIS/20230501/IDL/Media\\_Streaming.idl](https://www.omg.org/spec/OARIS/20230501/IDL/Media_Streaming.idl)
- [https://www.omg.org/spec/OARIS/20230501/IDL/Sensor\\_Assessment.idl](https://www.omg.org/spec/OARIS/20230501/IDL/Sensor_Assessment.idl)
- [https://www.omg.org/spec/OARIS/20230501/IDL/Supplementary\\_Measurement.idl](https://www.omg.org/spec/OARIS/20230501/IDL/Supplementary_Measurement.idl)
- <https://www.omg.org/spec/OARIS/20230501/IDL/Search.idl>
- [https://www.omg.org/spec/OARIS/20230501/IDL/Plot\\_Reporting.idl](https://www.omg.org/spec/OARIS/20230501/IDL/Plot_Reporting.idl)
- [https://www.omg.org/spec/OARIS/20230501/IDL/Sensor\\_Control.idl](https://www.omg.org/spec/OARIS/20230501/IDL/Sensor_Control.idl)
- [https://www.omg.org/spec/OARIS/20230501/IDL/Sensor\\_Performance.idl](https://www.omg.org/spec/OARIS/20230501/IDL/Sensor_Performance.idl)
- [https://www.omg.org/spec/OARIS/20230501/IDL/Track\\_Reporting.idl](https://www.omg.org/spec/OARIS/20230501/IDL/Track_Reporting.idl)
- [https://www.omg.org/spec/OARIS/20230501/IDL/Tracking\\_Control.idl](https://www.omg.org/spec/OARIS/20230501/IDL/Tracking_Control.idl)
- [https://www.omg.org/spec/OARIS/20230501/IDL/Air\\_Engagement\\_Support.idl](https://www.omg.org/spec/OARIS/20230501/IDL/Air_Engagement_Support.idl)
- [https://www.omg.org/spec/OARIS/20230501/IDL/Engagement\\_Support.idl](https://www.omg.org/spec/OARIS/20230501/IDL/Engagement_Support.idl)
- [https://www.omg.org/spec/OARIS/20230501/IDL/Missile\\_Guidance.idl](https://www.omg.org/spec/OARIS/20230501/IDL/Missile_Guidance.idl)
- [https://www.omg.org/spec/OARIS/20230501/IDL/Surface\\_Engagement\\_Support.idl](https://www.omg.org/spec/OARIS/20230501/IDL/Surface_Engagement_Support.idl)
- [https://www.omg.org/spec/OARIS/20230501/IDL/Receive\\_Encyclopaedic\\_Data.idl](https://www.omg.org/spec/OARIS/20230501/IDL/Receive_Encyclopaedic_Data.idl)
- [https://www.omg.org/spec/OARIS/20230501/IDL/Manage\\_Network\\_Participation.idl](https://www.omg.org/spec/OARIS/20230501/IDL/Manage_Network_Participation.idl)
- [https://www.omg.org/spec/OARIS/20230501/IDL/Manage\\_Physical\\_Configuration.idl](https://www.omg.org/spec/OARIS/20230501/IDL/Manage_Physical_Configuration.idl)
- [https://www.omg.org/spec/OARIS/20230501/IDL/Perform\\_Offline\\_Test.idl](https://www.omg.org/spec/OARIS/20230501/IDL/Perform_Offline_Test.idl)
- [https://www.omg.org/spec/OARIS/20230501/IDL/Provide\\_Networking\\_Statistics.idl](https://www.omg.org/spec/OARIS/20230501/IDL/Provide_Networking_Statistics.idl)
- <https://www.omg.org/spec/OARIS/20230501/IDL/Restart.idl>
- <https://www.omg.org/spec/OARIS/20230501/IDL/Shutdown.idl>
- <https://www.omg.org/spec/OARIS/20230501/IDL/Startup.idl>
- [https://www.omg.org/spec/OARIS/20230501/IDL/Control\\_Recording.idl](https://www.omg.org/spec/OARIS/20230501/IDL/Control_Recording.idl)
- [https://www.omg.org/spec/OARIS/20230501/IDL/Control\\_Replay.idl](https://www.omg.org/spec/OARIS/20230501/IDL/Control_Replay.idl)
- [https://www.omg.org/spec/OARIS/20230501/IDL/Define\\_Simulation\\_Scenario.idl](https://www.omg.org/spec/OARIS/20230501/IDL/Define_Simulation_Scenario.idl)
- [https://www.omg.org/spec/OARIS/20230501/IDL/Control\\_Simulation.idl](https://www.omg.org/spec/OARIS/20230501/IDL/Control_Simulation.idl)
- [https://www.omg.org/spec/OARIS/20230501/IDL/Define\\_Fault\\_Scripts.idl](https://www.omg.org/spec/OARIS/20230501/IDL/Define_Fault_Scripts.idl)
- [https://www.omg.org/spec/OARIS/20230501/IDL/Control\\_Fault\\_Scripts.idl](https://www.omg.org/spec/OARIS/20230501/IDL/Control_Fault_Scripts.idl)
- [https://www.omg.org/spec/OARIS/20230501/IDL/Manage\\_Technical\\_State.idl](https://www.omg.org/spec/OARIS/20230501/IDL/Manage_Technical_State.idl)
- [https://www.omg.org/spec/OARIS/20230501/IDL/Provide\\_Subsystem\\_Identification.idl](https://www.omg.org/spec/OARIS/20230501/IDL/Provide_Subsystem_Identification.idl)
- [https://www.omg.org/spec/OARIS/20230501/IDL/Provide\\_Health\\_State.idl](https://www.omg.org/spec/OARIS/20230501/IDL/Provide_Health_State.idl)
- [https://www.omg.org/spec/OARIS/20230501/IDL/Manage\\_Operational\\_Mode.idl](https://www.omg.org/spec/OARIS/20230501/IDL/Manage_Operational_Mode.idl)
- [https://www.omg.org/spec/OARIS/20230501/IDL/Control\\_Battle\\_Override.idl](https://www.omg.org/spec/OARIS/20230501/IDL/Control_Battle_Override.idl)
- [https://www.omg.org/spec/OARIS/20230501/IDL/Manage\\_Subsystem\\_Parameters.idl](https://www.omg.org/spec/OARIS/20230501/IDL/Manage_Subsystem_Parameters.idl)
- [https://www.omg.org/spec/OARIS/20230501/IDL/Provide\\_Subsystem\\_Services.idl](https://www.omg.org/spec/OARIS/20230501/IDL/Provide_Subsystem_Services.idl)
- [https://www.omg.org/spec/OARIS/20230501/IDL/Manage\\_Mastership.idl](https://www.omg.org/spec/OARIS/20230501/IDL/Manage_Mastership.idl)
- [https://www.omg.org/spec/OARIS/20230501/IDL/Register\\_Interest.idl](https://www.omg.org/spec/OARIS/20230501/IDL/Register_Interest.idl)
- [https://www.omg.org/spec/OARIS/20230501/IDL/Provide\\_Area\\_with\\_Plot\\_Concentration.idl](https://www.omg.org/spec/OARIS/20230501/IDL/Provide_Area_with_Plot_Concentration.idl)
- [https://www.omg.org/spec/OARIS/20230501/IDL/Provide\\_Clutter\\_Assessment.idl](https://www.omg.org/spec/OARIS/20230501/IDL/Provide_Clutter_Assessment.idl)
- [https://www.omg.org/spec/OARIS/20230501/IDL/Allocate\\_Tracks\\_To\\_Stream.idl](https://www.omg.org/spec/OARIS/20230501/IDL/Allocate_Tracks_To_Stream.idl)
- [https://www.omg.org/spec/OARIS/20230501/IDL/Perform\\_Cued\\_Search.idl](https://www.omg.org/spec/OARIS/20230501/IDL/Perform_Cued_Search.idl)

[https://www.omg.org/spec/OARIS/20230501/IDL/Assess\\_Sensor\\_Track.idl](https://www.omg.org/spec/OARIS/20230501/IDL/Assess_Sensor_Track.idl)  
[https://www.omg.org/spec/OARIS/20230501/IDL/Filter\\_Plots.idl](https://www.omg.org/spec/OARIS/20230501/IDL/Filter_Plots.idl)  
[https://www.omg.org/spec/OARIS/20230501/IDL/Provide\\_Sensor\\_Characteristics.idl](https://www.omg.org/spec/OARIS/20230501/IDL/Provide_Sensor_Characteristics.idl)  
[https://www.omg.org/spec/OARIS/20230501/IDL/Manage\\_Frequency\\_Usage.idl](https://www.omg.org/spec/OARIS/20230501/IDL/Manage_Frequency_Usage.idl)  
[https://www.omg.org/spec/OARIS/20230501/IDL/Manage\\_Transmission\\_Sectors.idl](https://www.omg.org/spec/OARIS/20230501/IDL/Manage_Transmission_Sectors.idl)  
[https://www.omg.org/spec/OARIS/20230501/IDL/Control\\_Emissions.idl](https://www.omg.org/spec/OARIS/20230501/IDL/Control_Emissions.idl)  
[https://www.omg.org/spec/OARIS/20230501/IDL/Define\\_Test\\_Target\\_Scenario.idl](https://www.omg.org/spec/OARIS/20230501/IDL/Define_Test_Target_Scenario.idl)  
[https://www.omg.org/spec/OARIS/20230501/IDL/Test\\_Target\\_Facility.idl](https://www.omg.org/spec/OARIS/20230501/IDL/Test_Target_Facility.idl)  
[https://www.omg.org/spec/OARIS/20230501/IDL/Provide\\_Interference\\_Reports.idl](https://www.omg.org/spec/OARIS/20230501/IDL/Provide_Interference_Reports.idl)  
[https://www.omg.org/spec/OARIS/20230501/IDL/Provide\\_Nominal\\_Performance.idl](https://www.omg.org/spec/OARIS/20230501/IDL/Provide_Nominal_Performance.idl)  
[https://www.omg.org/spec/OARIS/20230501/IDL/Provide\\_Performance\\_Assessment.idl](https://www.omg.org/spec/OARIS/20230501/IDL/Provide_Performance_Assessment.idl)  
[https://www.omg.org/spec/OARIS/20230501/IDL/Provide\\_Jammer\\_Assessment.idl](https://www.omg.org/spec/OARIS/20230501/IDL/Provide_Jammer_Assessment.idl)  
[https://www.omg.org/spec/OARIS/20230501/IDL/Filter\\_Tracks.idl](https://www.omg.org/spec/OARIS/20230501/IDL/Filter_Tracks.idl)  
[https://www.omg.org/spec/OARIS/20230501/IDL/Label\\_Tracks.idl](https://www.omg.org/spec/OARIS/20230501/IDL/Label_Tracks.idl)  
[https://www.omg.org/spec/OARIS/20230501/IDL/Provide\\_Sensor\\_Tracks.idl](https://www.omg.org/spec/OARIS/20230501/IDL/Provide_Sensor_Tracks.idl)  
[https://www.omg.org/spec/OARIS/20230501/IDL/Delete\\_Sensor\\_Track.idl](https://www.omg.org/spec/OARIS/20230501/IDL/Delete_Sensor_Track.idl)  
[https://www.omg.org/spec/OARIS/20230501/IDL/Receive\\_Track\\_Information.idl](https://www.omg.org/spec/OARIS/20230501/IDL/Receive_Track_Information.idl)  
[https://www.omg.org/spec/OARIS/20230501/IDL/Initiate\\_Track.idl](https://www.omg.org/spec/OARIS/20230501/IDL/Initiate_Track.idl)  
[https://www.omg.org/spec/OARIS/20230501/IDL/Manage\\_Tracking\\_Zones.idl](https://www.omg.org/spec/OARIS/20230501/IDL/Manage_Tracking_Zones.idl)  
[https://www.omg.org/spec/OARIS/20230501/IDL/Provide\\_Projectile\\_Positional\\_Information.idl](https://www.omg.org/spec/OARIS/20230501/IDL/Provide_Projectile_Positional_Information.idl)  
[https://www.omg.org/spec/OARIS/20230501/IDL/Process\\_Target\\_Designation.idl](https://www.omg.org/spec/OARIS/20230501/IDL/Process_Target_Designation.idl)  
[https://www.omg.org/spec/OARIS/20230501/IDL/Support\\_Kill\\_Assessment.idl](https://www.omg.org/spec/OARIS/20230501/IDL/Support_Kill_Assessment.idl)  
[https://www.omg.org/spec/OARIS/20230501/IDL/Support\\_Surface\\_Target\\_Engagement.idl](https://www.omg.org/spec/OARIS/20230501/IDL/Support_Surface_Target_Engagement.idl)  
[https://www.omg.org/spec/OARIS/20230501/IDL/Perform\\_Illumination.idl](https://www.omg.org/spec/OARIS/20230501/IDL/Perform_Illumination.idl)  
[https://www.omg.org/spec/OARIS/20230501/IDL/Perform\\_Missile\\_Downlink.idl](https://www.omg.org/spec/OARIS/20230501/IDL/Perform_Missile_Downlink.idl)  
[https://www.omg.org/spec/OARIS/20230501/IDL/Perform\\_Missile\\_Uplink.idl](https://www.omg.org/spec/OARIS/20230501/IDL/Perform_Missile_Uplink.idl)  
[https://www.omg.org/spec/OARIS/20230501/IDL/Perform\\_Splash\\_Spotting.idl](https://www.omg.org/spec/OARIS/20230501/IDL/Perform_Splash_Spotting.idl)

---

This OMG document replaces the submission document (c4i/23-05-01). It is an OMG Adopted Beta Specification and is currently in the finalization phase. Comments on the content of this document are welcome and should be directed to [issues@omg.org](mailto:issues@omg.org) by February 28, 2024.

You may view the pending issues for this specification from the OMG revision issues web page <https://issues.omg.org/issues/lists>.

The FTF Recommendation and Report for this specification will be published in September 2024. If you are reading this after that date, please download the available specification from the [OMG Specifications Catalog](#).

Copyright © 2013 - ~~2020~~2023 THALES Group  
Copyright © 2013 Selex ES  
Copyright © 2013 DSTO  
Copyright © 2013 Atlas Elektronik  
Copyright © 2013 EADS Deutschland GmbH  
[Copyright © 2018 - 2022 Naval Surface Warfare Center](#)  
[Copyright © 2018 - 2019 General Dynamics](#)  
[Copyright © 2021 - 2022 Real-Time Innovations](#)  
[Copyright © 2021 - 2022 SimVentions](#)  
[Copyright © 2021 - 2022 Micro Focus](#)  
[Copyright © 2022 - 2023 IABG](#)  
[Copyright © 2022 - 2023 Hensoldt](#)  
[Copyright © 2022 - 2023 Weibel](#)  
Copyright © 2013 - 2023 Object Management Group, Inc

#### USE OF SPECIFICATION - TERMS, CONDITIONS & NOTICES

The material in this document details an Object Management Group specification in accordance with the terms, conditions and notices set forth below. This document does not represent a commitment to implement any portion of this specification in any company's products. The information contained in this document is subject to change without notice.

#### LICENSES

The company listed above have granted to the Object Management Group, Inc. (OMG) a nonexclusive, royalty-free, paid up, worldwide license to copy and distribute this document and to modify this document and distribute copies of the modified version. Each of the copyright holders listed above has agreed that no person shall be deemed to have infringed the copyright in the included material of any such copyright holder by reason of having used the specification set forth herein or having conformed any computer software to the specification.

Subject to all of the terms and conditions below, the owners of the copyright in this specification hereby grant you a fully-paid up, non-exclusive, nontransferable, perpetual, worldwide license (without the right to sublicense), to use this specification to create and distribute software and special purpose specifications that are based upon this specification, and to use, copy, and distribute this specification as provided under the Copyright Act; provided that:

- (1) both the copyright notice identified above and this permission notice appear on any copies of this specification;
- (2) the use of the specifications is for informational purposes and will not be copied or posted on any network computer or broadcast in any media and will not be otherwise resold or transferred for commercial purposes; and (3) no modifications are made to this specification. This limited permission automatically terminates without notice if you breach any of these terms or conditions. Upon termination, you will destroy immediately any copies of the specifications in your possession or control.

#### PATENTS

The attention of adopters is directed to the possibility that compliance with or adoption of OMG specifications may require use of an invention covered by patent rights. OMG shall not be responsible for identifying patents for which a license may be required by any OMG specification, or for conducting legal inquiries into the legal validity or scope of those patents that are brought to its attention. OMG specifications are prospective and advisory only.

Prospective users are responsible for protecting themselves against liability for infringement of patents.

#### GENERAL USE RESTRICTIONS

Any unauthorized use of this specification may violate copyright laws, trademark laws, and communications regulations and statutes. This document contains information, which is protected by copyright. All Rights Reserved. No part of this work covered by copyright herein may be reproduced or used in any form or by any means--graphic, electronic, or mechanical, including photocopying, recording, taping, or information storage and retrieval systems--without permission of the copyright owner.



#### DISCLAIMER OF WARRANTY

WHILE THIS PUBLICATION IS BELIEVED TO BE ACCURATE, IT IS PROVIDED "AS IS" AND MAY CONTAIN ERRORS OR MISPRINTS. THE OBJECT MANAGEMENT GROUP AND THE COMPANIES LISTED ABOVE MAKE NO WARRANTY OF ANY KIND, EXPRESS OR IMPLIED, WITH REGARD TO THIS PUBLICATION, INCLUDING BUT NOT LIMITED TO ANY WARRANTY OF TITLE OR OWNERSHIP, IMPLIED WARRANTY OF MERCHANTABILITY OR WARRANTY OF FITNESS FOR A PARTICULAR PURPOSE OR USE. IN NO EVENT SHALL THE OBJECT MANAGEMENT GROUP OR ANY OF THE COMPANIES LISTED ABOVE BE LIABLE FOR ERRORS CONTAINED HEREIN OR FOR DIRECT, INDIRECT, INCIDENTAL, SPECIAL, CONSEQUENTIAL, RELIANCE OR COVER DAMAGES, INCLUDING LOSS OF PROFITS, REVENUE, DATA OR USE, INCURRED BY ANY USER OR ANY THIRD PARTY IN CONNECTION WITH THE FURNISHING, PERFORMANCE, OR USE OF THIS MATERIAL, EVEN IF ADVISED OF THE POSSIBILITY OF SUCH DAMAGES.

The entire risk as to the quality and performance of software developed using this specification is borne by you. This disclaimer of warranty constitutes an essential part of the license granted to you to use this specification.

#### RESTRICTED RIGHTS LEGEND

Use, duplication or disclosure by the U.S. Government is subject to the restrictions set forth in subparagraph (c) (1)

(ii) of The Rights in Technical Data and Computer Software Clause at DFARS 252.227-7013 or in subparagraph (c)(1) and (2) of the Commercial Computer Software - Restricted Rights clauses at 48 C.F.R. 52.227-19 or as specified in 48 C.F.R. 227-7202-2 of the DoD F.A.R. Supplement and its successors, or as specified in 48 C.F.R.

12.212 of the Federal Acquisition Regulations and its successors, as applicable. The specification copyright owners are as indicated above and may be contacted through the Object Management Group, 9C Medway Road, PMB 274, Milford, MA 01757, U.S.A.

#### TRADEMARKS

IMM®, MDA®, Model Driven Architecture®, UML®, UML Cube logo®, OMG Logo®, CORBA® and XMI® are registered trademarks of the Object Management Group, Inc., and Object Management Group™, OMG™, Unified Modeling Language™, Model Driven Architecture Logo™, Model Driven Architecture Diagram™, CORBA logos™, XMI Logo™, CWM™, CWM Logo™, IIOP™, MOF™, OMG Interface Definition Language (IDL)™, and OMG SysML™ are trademarks of the Object Management Group. All other products or company names mentioned are used for identification purposes only, and may be trademarks of their respective owners.

#### COMPLIANCE

The copyright holders listed above acknowledge that the Object Management Group (acting itself or through its designees) is and shall at all times be the sole entity that may authorize developers, suppliers and sellers of computer software to use certification marks, trademarks or other special designations to indicate compliance with these materials.

Software developed under the terms of this license may claim compliance or conformance with this specification if and only if the software compliance is of a nature fully matching the applicable compliance points as stated in the specification. Software developed only partially matching the applicable compliance points may claim only that the software was based on this specification, but may not claim compliance or conformance with this specification. In the event that testing suites are implemented or approved by Object Management Group, Inc., software developed using this specification may claim compliance or conformance with the specification only if the software satisfactorily completes the testing suites.





## OMG's Issue Reporting Procedure

All OMG specifications are subject to continuous review and improvement. As part of this process we encourage readers to report any ambiguities, inconsistencies, or inaccuracies they may find by completing the Issue Reporting Form listed on the main web page <http://www.omg.org>, under Documents, Report a Bug/Issue ([http://www.omg.org/report\\_issue](http://www.omg.org/report_issue)), ([https://www.omg.org/report\\_issue](https://www.omg.org/report_issue)).



## Table of Contents

<b>1</b>	<b>Scope .....</b>	<b>29</b>
<b>2</b>	<b>Conformance.....</b>	<b>29</b>
<b>3</b>	<b>Normative References .....</b>	<b>30</b>
<b>4</b>	<b>Terms and Definitions .....</b>	<b>31</b>
<b>5</b>	<b>Symbols .....</b>	<b>32</b>
<b>6</b>	<b>Additional Information .....</b>	<b>32</b>
6.1	Acknowledgements .....	32
6.2	Specification Generation.....	33
<b>7</b>	<b>Open Architecture Radar Information Specification .....</b>	<b>34</b>
7.1	Introduction .....	34
7.1.1	Background.....	34
7.1.2	Section Structure.....	35
7.2	Document Structure .....	36
7.3	Usage Overview.....	36
7.3.1	Compliance Level 1 .....	37
7.3.1.1	Basic Picture Compiler.....	38
7.3.1.2	Basic Sensor .....	38
7.3.2	Compliance Level 2 .....	38
7.3.2.1	General CMS Sensor Manager .....	43
7.3.2.2	General Sensor Configuration Manager .....	43
7.3.3	Compliance Level 3A .....	43
7.3.3.1	CMS Analysis Data Manager .....	48
7.3.3.2	CMS Diagnostics Manager.....	48
7.3.3.3	CMS On Board Training Manager .....	48
7.3.3.4	Subsystem Diagnostics Manager.....	48
7.3.3.5	Subsystem Record and Replay Manager .....	48
7.3.3.6	Subsystem Simulation Manager .....	49
7.3.4	Compliance Level 3B .....	49
7.3.4.1	CMS Combat System Configuration Manager.....	53
7.3.4.2	CMS Subsystem Manager .....	53
7.3.4.3	Subsystem Configuration Manager .....	54
7.3.4.4	Subsystem Physical Configuration Manager.....	54
7.3.5	Compliance Level 3C .....	54
7.3.5.1	CMS Sensor Picture Manager .....	57
7.3.5.2	Sensor Track Reporter .....	57
7.3.6	Compliance Level 3D.....	57
7.3.6.1	CMS AAW Engagement Coordinator.....	61
7.3.6.2	CMS ASuW Engagement Coordinator.....	62
7.3.6.3	Radar AAW Engagement Support Manager .....	62
7.3.6.4	Surface Fire Control Radar Manager.....	62
7.3.6.5	Surface Surveillance Radar Engagement Support Manager.....	62
7.3.7	Compliance Level 3E .....	62

7.3.7.1	CMS Combat System Performance Optimizer.....	65
7.3.7.2	CMS Interference Mitigation Coordinator.....	65
7.3.7.3	Sensor Functional Performance Manager.....	65
7.3.7.4	Sensor Interference Reporter.....	65
7.3.8	Compliance Level 3H.....	65
7.3.8.1	CMS Media Manager.....	68
7.3.8.2	CMS Picture Compilation.....	68
7.3.8.3	Sensor Media Manager.....	68
7.3.8.4	Sensor Parameter Assessment.....	68
7.3.8.5	Sensor Plot Detector.....	68
7.3.8.6	Sensor Track Reporter.....	68
7.3.8.7	Track Extractor.....	69
7.3.9	Compliance Level 3I.....	69
7.3.9.1	CMS Plot Sharing Manager.....	72
7.3.9.2	CMS Tactical Picture Manager.....	72
7.3.9.3	OARIS External Interface.....	72
7.3.9.4	Platform A.....	73
7.3.9.5	Platform B.....	73
7.3.9.6	Plot Fuser.....	73
7.3.9.7	Sensor Plot Detector.....	73
<b>7.4</b>	<b>Common Types.....</b>	<b>73</b>
7.4.1	anonymous_blob_type.....	74
7.4.2	confidence_interval_type.....	75
7.4.3	confidence_type.....	75
7.4.4	filter_id_type.....	75
7.4.5	filter_mode_type.....	75
7.4.6	identity_type.....	75
7.4.7	percentage_type.....	76
7.4.8	quality_interval_type.....	76
7.4.9	strength_type.....	76
7.4.10	subsystem_id_type.....	76
7.4.11	system_track_id_type.....	76
7.4.12	time_type.....	77
7.4.13	track_priority_type.....	77
7.4.14	track_quality_type.....	77
7.4.15	frequency_band_type.....	77
7.4.16	System Track.....	77
7.4.16.1	system_track_type.....	78
7.4.17	Coordinates and Positions.....	79
7.4.17.1	absolute_duration_type.....	83
7.4.17.2	angle_of_climb_type.....	83
7.4.17.3	azimuth_coordinate_type.....	83
7.4.17.4	azimuth_interval_type.....	84
7.4.17.5	azimuth_qualification_type.....	84
7.4.17.6	azimuth_rate_type.....	84
7.4.17.7	cartesian_coordinate_type.....	84

7.4.17.8	cartesian interval type	84
7.4.17.9	cartesian position type	85
7.4.17.10	cartesian velocity component type	85
7.4.17.11	cartesian velocity type	85
7.4.17.12	coordinate kind type	85
7.4.17.13	coordinate orientation type	86
7.4.17.14	coordinate origin type	87
7.4.17.15	coordinate specification type	88
7.4.17.16	course type	88
7.4.17.17	covariance matrix type	88
7.4.17.18	diagonal covariance matrix type	89
7.4.17.19	duration type	89
7.4.17.20	elevation coordinate type	89
7.4.17.21	elevation interval type	89
7.4.17.22	elevation qualification type	90
7.4.17.23	elevation rate type	90
7.4.17.24	full 2d covariance matrix type	90
7.4.17.25	full covariance matrix type	91
7.4.17.26	height coordinate type	92
7.4.17.27	height interval type	92
7.4.17.28	latitude coordinate type	92
7.4.17.29	latitude interval type	92
7.4.17.30	longitude coordinate type	93
7.4.17.31	longitude interval type	93
7.4.17.32	polar position type	93
7.4.17.33	polar velocity type	94
7.4.17.34	position accuracy coordinate type	94
7.4.17.35	position coordinate type	94
7.4.17.36	range coordinate type	95
7.4.17.37	range interval type	95
7.4.17.38	range qualification type	95
7.4.17.39	range rate type	95
7.4.17.40	speed interval type	95
7.4.17.41	speed type	96
7.4.17.42	velocity accuracy coordinate type	96
7.4.17.43	velocity coordinate type	96
7.4.17.44	wgs84 position type	97
7.4.17.45	wgs84 velocity type	97
7.4.17.46	cartesian position accuracy type	97
7.4.17.47	cartesian velocity accuracy type	98
7.4.17.48	polar position accuracy type	98
7.4.17.49	polar velocity accuracy type	98
7.4.17.50	wgs84 position accuracy type	99
7.4.17.51	wgs84 velocity accuracy type	99
7.4.18	Shape Model	99
7.4.18.1	area_2d type	101

7.4.18.2	figure ref point type	102
7.4.18.3	general polar volume type	102
7.4.18.4	polar volume type	102
7.4.18.5	polygon type	103
7.4.18.6	rectangle type	103
7.4.18.7	sector type	103
7.4.18.8	truncated polar volume type	104
7.4.18.9	truncated sector type	104
7.4.19	Requests	105
7.4.19.1	denial reason type	106
7.4.19.2	denial type	106
7.4.19.3	error reason type	106
7.4.19.4	parameter reference type	106
7.4.19.5	request ack type	106
7.4.19.6	request id type	106
7.4.19.7	common use case interface	107
<b>7.5</b>	<b>Subsystem Domain</b>	<b>107</b>
7.5.1	Encyclopaedic Support	107
7.5.1.1	data descriptor type	108
7.5.1.2	url type	108
7.5.2	Extended Subsystem Control	108
7.5.2.1	configuration url type	109
7.5.2.2	network name type	109
7.5.2.3	offline test result details type	109
7.5.2.4	offline test result type	109
7.5.2.5	offline test type	110
7.5.3	Recording and Replay	110
7.5.3.1	actual time type	111
7.5.3.2	change threshold type	111
7.5.3.3	parameter type	111
7.5.3.4	rate type	112
7.5.3.5	record on change type	112
7.5.3.6	recorded data type	112
7.5.3.7	recorded time type	112
7.5.3.8	recording descriptor type	113
7.5.3.9	recording id type	113
7.5.3.10	recording set type	113
7.5.3.11	recording type	113
7.5.3.12	replay set type	114
7.5.3.13	replay speed type	114
7.5.4	Simulation Support	114
7.5.4.1	fault script id type	115
7.5.4.2	fault script ids type	115
7.5.4.3	fault script type	115
7.5.4.4	fault scripts type	115
7.5.4.5	sim mode status type	115

7.5.4.6	start stop sim mode request type.....	116
7.5.4.7	stop freeze session request type.....	116
7.5.5	Subsystem Control.....	116
7.5.5.1	equipment category type.....	119
7.5.5.2	function id type.....	119
7.5.5.3	function type.....	119
7.5.5.4	platform category type.....	119
7.5.5.5	product category type.....	119
7.5.5.6	service name type.....	119
7.5.5.7	battle override state type.....	121
7.5.5.8	descriptor type.....	121
7.5.5.9	descriptor sequence type.....	122
7.5.5.10	device identification type.....	122
7.5.5.11	device name type.....	123
7.5.5.12	event type.....	123
7.5.5.13	fault type.....	123
7.5.5.14	fault list type.....	124
7.5.5.15	health state reason type.....	124
7.5.5.16	health state type.....	124
7.5.5.17	information name type.....	125
7.5.5.18	interest type.....	126
7.5.5.19	interest list type.....	126
7.5.5.20	mastership state type.....	126
7.5.5.21	parameter name type.....	126
7.5.5.22	name error pair type.....	127
7.5.5.23	name error sequence type.....	127
7.5.5.24	parameter name sequence type.....	127
7.5.5.25	name value pair type.....	127
7.5.5.26	name value sequence type.....	128
7.5.5.27	operational mode type.....	128
7.5.5.28	parameter value response type.....	128
7.5.5.29	registration type.....	128
7.5.5.30	service type.....	129
7.5.5.31	service health type.....	129
7.5.5.32	service indication list type.....	129
7.5.5.33	service indication type.....	129
7.5.5.34	service information type.....	130
7.5.5.35	service list type.....	130
7.5.5.36	subsystem health type.....	130
7.5.5.37	technical state type.....	131
7.5.5.38	version type.....	132
<b>7.6</b>	<b>Sensor Domain.....</b>	<b>132</b>
7.6.1	Clutter Reporting.....	132
7.6.1.1	clutter assessment request type.....	133
7.6.1.2	clutter indication type.....	133
7.6.1.3	clutter map cell type.....	133



7.6.1.4	clutter report type.....	134
7.6.1.5	concentration plot cell type.....	134
7.6.1.6	intensity units type.....	134
7.6.1.7	plot concentration report type.....	135
7.6.1.8	plot concentration request data type.....	135
7.6.2	Media Streaming.....	135
7.6.2.1	codec type.....	136
7.6.2.2	media allocation type.....	136
7.6.2.3	media kind type.....	137
7.6.2.4	media name type.....	137
7.6.2.5	media stream id type.....	137
7.6.2.6	media stream metadata type.....	137
7.6.3	Search.....	138
7.6.3.1	cued search cue type.....	138
7.6.3.2	cued search report type.....	139
7.6.3.3	search pattern type.....	139
7.6.3.4	search repeat type.....	140
7.6.3.5	surveillance area type.....	140
7.6.3.6	surveillance search type.....	140
7.6.3.7	surveillance task type.....	141
7.6.4	Sensor Assessment.....	141
7.6.4.1	country code type.....	147
7.6.4.2	descriptor list type.....	147
7.6.4.3	descriptor name type.....	147
7.6.4.4	descriptor single value type.....	147
7.6.4.5	descriptor value type.....	148
7.6.4.6	equipment match type.....	148
7.6.4.7	equipment mode match type.....	148
7.6.4.8	equipment name type.....	149
7.6.4.9	equipment parameter match type.....	149
7.6.4.10	equipment type.....	149
7.6.4.11	function name type.....	149
7.6.4.12	match id type.....	149
7.6.4.13	match link type.....	150
7.6.4.14	match type.....	150
7.6.4.15	measurement element match type.....	150
7.6.4.16	mode name type.....	150
7.6.4.17	multipath set type.....	151
7.6.4.18	observable function type.....	151
7.6.4.19	parametric mode match type.....	151
7.6.4.20	platform activity name type.....	152
7.6.4.21	platform activity type.....	152
7.6.4.22	platform class type.....	152
7.6.4.23	platform equipment match type.....	153
7.6.4.24	platform match type.....	153
7.6.4.25	platform mode match type.....	153

7.6.4.26	platform name type	153
7.6.4.27	platform type	153
7.6.4.28	reference descriptor type	154
7.6.4.29	reference id type	154
7.6.4.30	reference mode type	154
7.6.4.31	reference parameter match type	154
7.6.4.32	reference parameter type	155
7.6.4.33	reference type	155
7.6.4.34	sensor plot equipment assessment type	155
7.6.4.35	sensor plot mode assessment type	155
7.6.4.36	sensor plot platform assessment type	156
7.6.4.37	sensor track equipment assessment type	156
7.6.4.38	sensor track mode assessment type	156
7.6.4.39	sensor track platform assessment type	157
7.6.4.40	subplatform match type	157
7.6.5	Supplementary Measurement	157
7.6.5.1	continuous measurement type	163
7.6.5.2	discrete measurement type	163
7.6.5.3	discrete order type	163
7.6.5.4	discrete set measurement type	164
7.6.5.5	distribution mode type	164
7.6.5.6	distribution parameter measurement type	165
7.6.5.7	distribution parameter name type	165
7.6.5.8	measurement drift type	165
7.6.5.9	measurement element type	166
7.6.5.10	measurement interval type	166
7.6.5.11	measurement kind id type	167
7.6.5.12	measurement name type	167
7.6.5.13	measurement parameter kind type	167
7.6.5.14	measurement parameter set name type	167
7.6.5.15	measurement parameter status type	167
7.6.5.16	measurement parameter type	168
7.6.5.17	measurement unit type	168
7.6.5.18	measurement variation kind type	169
7.6.5.19	modulation type	170
7.6.5.20	multi modal measurement type	170
7.6.5.21	normal measurement type	171
7.6.5.22	parameter distribution type	171
7.6.5.23	parameter id type	171
7.6.5.24	pdf measurement type	171
7.6.5.25	pdf name type	171
7.6.5.26	plot measurement parameter set type	171
7.6.5.27	poisson measurement type	172
7.6.5.28	qualitative measurement type	172
7.6.5.29	sample range type	172
7.6.5.30	scalar measurement type	172

7.6.5.31	sensor defined pdf measurement type.....	173
7.6.5.32	sequence name type.....	173
7.6.5.33	single measurement type.....	173
7.6.5.34	track measurement parameter set type.....	174
7.6.5.35	track measurement parameter type.....	174
7.6.5.36	vector measurement type.....	174
7.6.6	Plot Reporting.....	175
7.6.6.1	error distribution kind type.....	177
7.6.6.2	plot distribution type.....	177
7.6.6.3	plot filter parameters type.....	178
7.6.6.4	plot id type.....	178
7.6.6.5	plot level filter attributes type.....	178
7.6.6.6	plot summary type.....	179
7.6.6.7	processing capability type.....	179
7.6.6.8	sensor calibration model type.....	179
7.6.6.9	sensor plot set type.....	180
7.6.6.10	sensor plot type.....	180
7.6.6.11	sensor precision model type.....	182
7.6.6.12	sensor processing model type.....	183
7.6.6.13	sensor stabilization model type.....	183
7.6.6.14	track level filter attributes type.....	184
7.6.6.15	sensor orientation type.....	184
7.6.7	Sensor Control.....	185
7.6.7.1	selected frequency list type.....	187
7.6.7.2	transmission frequency state type.....	187
7.6.7.3	all frequencies state type.....	187
7.6.7.4	reported frequency state type.....	187
7.6.7.5	transmission frequency mode type.....	188
7.6.7.6	transmission sector set type.....	188
7.6.7.7	transmission sector type.....	188
7.6.7.8	transmission sector power level type.....	189
7.6.7.9	sector reference type.....	189
7.6.7.10	control emission state type.....	189
7.6.7.11	test target scenario type.....	189
7.6.7.12	test target scenario independent target type.....	190
7.6.7.13	test target scenario common parameter target type.....	190
7.6.7.14	test target type.....	191
7.6.7.15	test target plus scenario type.....	191
7.6.7.16	test target scenario id type.....	192
7.6.7.17	test target scenario state type.....	192
7.6.8	Sensor Performance.....	192
7.6.8.1	absolute performance type.....	193
7.6.8.2	interference report type.....	193
7.6.8.3	interferer kind.....	194
7.6.8.4	interferer type.....	194
7.6.8.5	jamming magnitude type.....	195

7.6.8.6	performance bin type	195
7.6.8.7	performance assessment parameters type	195
7.6.8.8	performance assessment report type	196
7.6.8.9	performance band type	197
7.6.8.10	performance beam type	197
7.6.8.11	performance sector type	197
7.6.8.12	relative performance type	198
7.6.9	Track Reporting	198
7.6.9.1	assessment objective id type	200
7.6.9.2	external track number type	200
7.6.9.3	plot association type	201
7.6.9.4	protocol name type	201
7.6.9.5	sensor track id type	201
7.6.9.6	track filter parameters type	201
7.6.9.7	environment type	202
7.6.9.8	initiation mode type	202
7.6.9.9	recognition type	203
7.6.9.10	sensor track type	203
7.6.9.11	sensor track set type	205
7.6.9.12	track phase type	205
7.6.10	Tracking Control	205
7.6.10.1	track info type	206
7.6.10.2	tracking zone set type	207
7.6.10.3	tracking zone type	207
7.6.10.4	tracking zone kind type	207
7.6.10.5	tracking zone id type	208
<b>7.7</b>	<b>Radar Domain</b>	<b>208</b>
7.7.1	Air Engagement Support	208
7.7.1.1	expected hit data type	209
7.7.1.2	miss indication data type	209
7.7.1.3	projectile kinematics type	209
7.7.2	Engagement Support	210
7.7.2.1	available fire control channels type	210
7.7.2.2	fire control channel id type	210
7.7.2.3	kill assessment result type	211
7.7.2.4	kinematics type	211
7.7.3	Missile Guidance	211
7.7.3.1	downlink report type	213
7.7.3.2	downlink request type	213
7.7.3.3	frequency channel type	214
7.7.3.4	illumination request type	214
7.7.3.5	track id type	214
7.7.3.6	uplink report type	214
7.7.3.7	uplink request type	215
7.7.4	Surface Engagement Support	215
7.7.4.1	splash spotting area id type	216

7.7.4.2	splash spotting area position type.....	216
7.7.4.3	splash spotting area set type.....	216
7.7.4.4	splash spotting area type.....	216
<b>7.8</b>	<b>Subsystem Services.....</b>	<b>217</b>
7.8.1	Encyclopaedic Support.....	217
7.8.1.1	Receive Encyclopaedic Data.....	217
7.8.2	Extended Subsystem Control.....	219
7.8.2.1	Manage Physical Configuration.....	219
7.8.2.2	Perform Offline Test.....	222
7.8.2.3	Manage Network Participation.....	224
7.8.2.4	Startup.....	228
7.8.2.5	Provide Networking Statistics.....	230
7.8.2.6	Shutdown.....	231
7.8.2.7	Restart.....	233
7.8.3	Subsystem Control.....	235
7.8.3.1	Manage Technical State.....	235
7.8.3.2	Heartbeat Signal.....	238
7.8.3.3	Provide Subsystem Identification.....	240
7.8.3.4	Provide Health State.....	241
7.8.3.5	Manage Operational Mode.....	245
7.8.3.6	Control Battle Override.....	248
7.8.3.7	Manage Subsystem Parameters.....	250
7.8.3.8	Provide Subsystem Services.....	254
7.8.3.9	Manage Mastership.....	257
7.8.3.10	Register Interest.....	262
7.8.4	Recording and Replay.....	263
7.8.4.1	Control Recording.....	263
7.8.4.2	Control Replay.....	265
7.8.5	Simulation Support.....	268
7.8.5.1	Define Simulation Scenario.....	268
7.8.5.2	Control Simulation.....	271
7.8.5.3	Define Fault Scripts.....	274
7.8.5.4	Control Fault Scripts.....	276
<b>7.9</b>	<b>Sensor Services.....</b>	<b>278</b>
7.9.1	Clutter Reporting.....	278
7.9.1.1	Provide Area with Plot Concentration.....	278
7.9.1.2	Provide Clutter Assessment.....	281
7.9.2	Media Streaming.....	283
7.9.2.1	Allocate Tracks To Stream.....	283
7.9.2.2	Configure Media Streams.....	286
7.9.3	Search.....	287
7.9.3.1	Perform Cued Search.....	287
7.9.4	Sensor Assessment.....	292
7.9.4.1	Assess Sensor Plot.....	292
7.9.4.2	Assess Sensor Track.....	293
7.9.5	Supplementary Measurement.....	299

7.9.5.1	Configure Measurement Parameters .....	299
7.9.5.2	Provide Sensor Plot Parameters.....	300
7.9.5.3	Provide Sensor Track Parameters.....	301
7.9.6	Plot Reporting.....	303
7.9.6.1	Filter Plots.....	303
7.9.6.2	Provide Sensor Characteristics .....	305
7.9.6.3	Provide Plots.....	307
7.9.6.4	Provide Sensor Orientation.....	308
7.9.7	Sensor Control.....	310
7.9.7.1	Manage Frequency Usage .....	310
7.9.7.2	Manage Transmission Sectors.....	314
7.9.7.3	Control Emissions.....	317
7.9.7.4	Define Test Target Scenario.....	319
7.9.7.5	Test Target Facility.....	322
7.9.8	Sensor Performance.....	325
7.9.8.1	Provide Interference Reports.....	325
7.9.8.2	Provide Nominal Performance .....	327
7.9.8.3	Provide Performance Assessment .....	329
7.9.8.4	Provide Jammer Assessment.....	331
7.9.9	Track Reporting.....	333
7.9.9.1	Filter Tracks.....	333
7.9.9.2	Label Tracks .....	335
7.9.9.3	Provide Sensor Tracks .....	338
7.9.10	Tracking Control.....	342
7.9.10.1	Delete Sensor Track.....	343
7.9.10.2	Receive Track Information .....	344
7.9.10.3	Initiate Track.....	346
7.9.10.4	Manage Tracking Zones .....	348
<b>7.10</b>	<b>Radar Services .....</b>	<b>351</b>
7.10.1	Air Engagement Support.....	351
7.10.1.1	Provide Projectile Positional Information.....	351
7.10.2	Engagement Support.....	353
7.10.2.1	Process Target Designation.....	353
7.10.2.2	Support Kill Assessment.....	357
7.10.2.3	Support Surface Target Engagement .....	358
7.10.3	Missile Guidance .....	362
7.10.3.1	Perform Illumination.....	362
7.10.3.2	Perform Missile Downlink.....	365
7.10.3.3	Perform Missile Uplink.....	368
7.10.4	Surface Engagement Support.....	370
7.10.4.1	Perform Splash Spotting .....	370

OMG's Issue Reporting Procedure .....	4
<b>0 Issues To Be Discussed .....</b>	<b>17</b>
0.1 Unclassified Specification .....	17
0.2 Impact on Existing Users .....	17
0.3 Architectural Extensibility .....	17
0.4 Sensor Specific Aspects .....	17
0.5 Information from all Sensor Types .....	17
0.6 Additional PSMs .....	17
0.7 Compatibility with OARIS v1.1 .....	18
<b>1 Scope .....</b>	<b>18</b>
<b>2 Conformance .....</b>	<b>19</b>
<b>3 Normative References .....</b>	<b>21</b>
<b>4 Terms and Definitions .....</b>	<b>22</b>
<b>5 Symbols .....</b>	<b>24</b>
<b>6 Additional Information .....</b>	<b>24</b>
6.1 Acknowledgements .....	24
<b>7 Open Architecture Radar Information Specification .....</b>	<b>25</b>
7.1 Introduction .....	25
7.1.1 Document Structure .....	25
7.2 Usage Overview .....	25
7.3 Common Types .....	40
7.3.1 anonymous_blob_type .....	41
7.3.2 confidence_type .....	42
7.3.3 identity_type .....	42
7.3.4 strength_type .....	42
7.3.5 subsystem_id_type .....	43
7.3.6 system_track_id_type .....	43
7.3.7 time_type .....	43
7.3.8 frequency_band_type .....	43
7.3.9 System_Track .....	43
7.3.9.1 system_track_type .....	44
7.3.10 Coordinates and Positions .....	44
7.3.10.1 absolute_duration_type .....	49
7.3.10.2 angle_of_climb_type .....	49
7.3.10.3 azimuth_coordinate_type .....	49
7.3.10.4 azimuth_interval_type .....	50
7.3.10.5 azimuth_qualification_type .....	50
7.3.10.6 azimuth_rate_type .....	50
7.3.10.7 cartesian_coordinate_type .....	50
7.3.10.8 cartesian_interval_type .....	51
7.3.10.9 cartesian_position_type .....	51
7.3.10.10 cartesian_velocity_component_type .....	51
7.3.10.11 cartesian_velocity_type .....	52

7.3.10.12	coordinate_kind_type	52
7.3.10.13	coordinate_orientation_type	52
7.3.10.14	coordinate_origin_type	54
7.3.10.15	coordinate_specification_type	54
7.3.10.16	course_type	55
7.3.10.17	covariance_matrix_type	55
7.3.10.18	diagonal_covariance_matrix_type	55
7.3.10.19	duration_type	56
7.3.10.20	elevation_coordinate_type	56
7.3.10.21	elevation_interval_type	56
7.3.10.22	elevation_qualification_type	56
7.3.10.23	elevation_rate_type	57
7.3.10.24	full_2d_covariance_matrix_type	57
7.3.10.25	full_covariance_matrix_type	58
7.3.10.26	height_coordinate_type	58
7.3.10.27	height_interval_type	59
7.3.10.28	latitude_coordinate_type	59
7.3.10.29	latitude_interval_type	59
7.3.10.30	longitude_coordinate_type	60
7.3.10.31	longitude_interval_type	60
7.3.10.32	polar_position_type	60
7.3.10.33	polar_velocity_type	60
7.3.10.34	position_accuracy_coordinate_type	61
7.3.10.35	position_coordinate_type	61
7.3.10.36	range_coordinate_type	62
7.3.10.37	range_interval_type	62
7.3.10.38	range_qualification_type	62
7.3.10.39	range_rate_type	62
7.3.10.40	speed_interval_type	63
7.3.10.41	speed_type	63
7.3.10.42	velocity_accuracy_coordinate_type	63
7.3.10.43	velocity_coordinate_type	64
7.3.10.44	wgs84_position_type	64
7.3.10.45	wgs84_velocity_type	64
7.3.10.46	cartesian_position_accuracy_type	65
7.3.10.47	cartesian_velocity_accuracy_type	65
7.3.10.48	polar_position_accuracy_type	65
7.3.10.49	polar_velocity_accuracy_type	66
7.3.10.50	wgs84_position_accuracy_type	66
7.3.10.51	wgs84_velocity_accuracy_type	67
7.3.11	Shape_Model	67
7.3.11.1	area_2d_type	68
7.3.11.2	figure_ref_point_type	69
7.3.11.3	general_polar_volume_type	69
7.3.11.4	polar_volume_type	70
7.3.11.5	polygon_type	70



7.3.11.6	rectangle_type	70
7.3.11.7	sector_type	71
7.3.11.8	truncated_polar_volume_type	71
7.3.11.9	truncated_sector_type	72
7.3.12	Requests	72
7.3.12.1	denial_reason_type	73
7.3.12.2	denial_type	73
7.3.12.3	error_reason_type	74
7.3.12.4	parameter_reference_type	74
7.3.12.5	request_ack_type	74
7.3.12.6	request_id_type	74
7.3.12.7	common_use_case_interface	74
<b>7.4</b>	<b>Subsystem Domain</b>	<b>75</b>
7.4.1	Encyclopaedic Support	75
7.4.1.1	data_descriptor_type	76
7.4.1.2	url_type	76
7.4.2	Extended Subsystem Control	76
7.4.2.1	configuration_url_type	76
7.4.2.2	offline_test_result_details_type	77
7.4.2.3	offline_test_result_type	77
7.4.2.4	offline_test_type	77
7.4.3	Recording and Replay	77
7.4.3.1	actual_time_type	78
7.4.3.2	change_threshold_type	78
7.4.3.3	parameter_type	78
7.4.3.4	rate_type	79
7.4.3.5	record_on_change_type	79
7.4.3.6	recorded_data_type	79
7.4.3.7	recorded_time_type	79
7.4.3.8	recording_descriptor_type	79
7.4.3.9	recording_id_type	80
7.4.3.10	recording_set_type	80
7.4.3.11	recording_type	80
7.4.3.12	replay_set_type	80
7.4.3.13	replay_speed_type	80
7.4.4	Simulation Support	81
7.4.4.1	fault_script_id_type	81
7.4.4.2	fault_script_ids_type	81
7.4.4.3	fault_script_type	81
7.4.4.4	fault_scripts_type	82
7.4.4.5	sim_mode_status_type	82
7.4.4.6	start_stop_sim_mode_request_type	82
7.4.4.7	stop_freeze_session_request_type	82
7.4.5	Subsystem Control	83
7.4.5.1	function_id_type	86
7.4.5.2	function_type	86

7.4.5.3	service_name_type	86
7.4.5.4	battle_override_state_type	87
7.4.5.5	descriptor_type	87
7.4.5.6	descriptor_sequence_type	88
7.4.5.7	device_identification_type	88
7.4.5.8	device_name_type	88
7.4.5.9	event_type	89
7.4.5.10	fault_type	89
7.4.5.11	fault_list_type	89
7.4.5.12	health_state_reason_type	89
7.4.5.13	health_state_type	90
7.4.5.14	information_name_type	90
7.4.5.15	interest_type	91
7.4.5.16	interest_list_type	91
7.4.5.17	mastership_state_type	91
7.4.5.18	parameter_name_type	92
7.4.5.19	name_error_pair_type	92
7.4.5.20	name_error_sequence_type	92
7.4.5.21	parameter_name_sequence_type	92
7.4.5.22	name_value_pair_type	93
7.4.5.23	name_value_sequence_type	93
7.4.5.24	operational_mode_type	93
7.4.5.25	parameter_value_response_type	93
7.4.5.26	registration_type	93
7.4.5.27	service_type	94
7.4.5.28	service_health_type	94
7.4.5.29	service_indication_list_type	94
7.4.5.30	service_indication_type	94
7.4.5.31	service_information_type	94
7.4.5.32	service_list_type	95
7.4.5.33	subsystem_health_type	95
7.4.5.34	technical_state_type	95
7.4.5.35	version_type	96
7.4.5.36	Initial	97
<b>7.5</b>	<b>Sensor_Domain</b>	<b>97</b>
7.5.1	Clutter_Reporting	97
7.5.1.1	clutter_assessment_request_type	97
7.5.1.2	clutter_indication_type	98
7.5.1.3	clutter_map_cell_type	98
7.5.1.4	clutter_report_type	98
7.5.1.5	concentration_plot_cell_type	98
7.5.1.6	intensity_units_type	99
7.5.1.7	plot_concentration_report_type	99
7.5.1.8	plot_concentration_request_data_type	99
7.5.2	Media_Streaming	99
7.5.2.1	codec_type	100

<del>7.5.2.2</del> <del>media_allocation_type</del>	<del>400</del>
7.5.2.3	media_kind_type ..... 101
7.5.2.4	media_name_type ..... 101
7.5.2.5	media_stream_id_type ..... 101
7.5.2.6	media_stream_metadata_type ..... 101
7.5.3	Search ..... 101
7.5.3.1	cued_search_cue_type ..... 102
7.5.3.2	cued_search_report_type ..... 103
7.5.3.3	search_pattern_type ..... 103
7.5.3.4	search_repeat_type ..... 103
7.5.3.5	surveillance_area_type ..... 104
7.5.3.6	surveillance_search_type ..... 104
7.5.3.7	surveillance_task_type ..... 104
7.5.4	Sensor Assessment ..... 105
7.5.4.1	assessment_objective_id_type ..... 111
7.5.4.2	country_code_type ..... 111
7.5.4.3	descriptor_list_type ..... 111
7.5.4.4	descriptor_name_type ..... 111
7.5.4.5	descriptor_single_value_type ..... 112
7.5.4.6	descriptor_value_type ..... 112
7.5.4.7	equipment_match_type ..... 112
7.5.4.8	equipment_mode_match_type ..... 112
7.5.4.9	equipment_name_type ..... 112
7.5.4.10	equipment_parameter_match_type ..... 113
7.5.4.11	equipment_type ..... 113
7.5.4.12	function_name_type ..... 113
7.5.4.13	match_id_type ..... 113
7.5.4.14	match_link_type ..... 113
7.5.4.15	match_type ..... 113
7.5.4.16	measurement_element_match_type ..... 114
7.5.4.17	mode_name_type ..... 114
7.5.4.18	multipath_set_type ..... 114
7.5.4.19	observable_function_type ..... 114
7.5.4.20	parametric_mode_match_type ..... 115
7.5.4.21	platform_activity_name_type ..... 115
7.5.4.22	platform_activity_type ..... 115
7.5.4.23	platform_class_type ..... 115
7.5.4.24	platform_equipment_match_type ..... 116
7.5.4.25	platform_match_type ..... 116
7.5.4.26	platform_mode_match_type ..... 116
7.5.4.27	platform_name_type ..... 116
7.5.4.28	platform_type ..... 116
7.5.4.29	reference_descriptor_type ..... 116
7.5.4.30	reference_id_type ..... 117
7.5.4.31	reference_mode_type ..... 117
7.5.4.32	reference_parameter_match_type ..... 117

7.5.4.33	reference_parameter_type	117
7.5.4.34	reference_type	117
7.5.4.35	sensor_plot_equipement_assessment_type	118
7.5.4.36	sensor_plot_mode_assessment_type	118
7.5.4.37	sensor_plot_platform_assessment_type	118
7.5.4.38	sensor_track_equipement_assessment_type	118
7.5.4.39	sensor_track_mode_assessment_type	118
7.5.4.40	sensor_track_platform_assessment_type	118
7.5.4.41	subplatform_match_type	118
7.5.5	Supplementary_Measurement	119
7.5.5.1	continuous_measurement_type	124
7.5.5.2	discrete_measurement_type	124
7.5.5.3	discrete_order_type	124
7.5.5.4	discrete_set_measurement_type	125
7.5.5.5	distribution_mode_type	125
7.5.5.6	distribution_parameter_measurement_type	125
7.5.5.7	distribution_parameter_name_type	126
7.5.5.8	measurement_drift_type	126
7.5.5.9	measurement_element_type	126
7.5.5.10	measurement_interval_type	126
7.5.5.11	measurement_kind_id_type	127
7.5.5.12	measurement_name_type	127
7.5.5.13	measurement_parameter_kind_type	127
7.5.5.14	measurement_parameter_set_name_type	127
7.5.5.15	measurement_parameter_status_type	127
7.5.5.16	measurement_parameter_type	128
7.5.5.17	measurement_unit_type	128
7.5.5.18	measurement_variation_kind_type	129
7.5.5.19	modulation_type	130
7.5.5.20	multi_modal_measurement_type	130
7.5.5.21	normal_measurement_type	130
7.5.5.22	parameter_distribution_type	130
7.5.5.23	parameter_id_type	131
7.5.5.24	pdf_measurement_type	131
7.5.5.25	pdf_name_type	131
7.5.5.26	plot_measurement_parameter_set_type	131
7.5.5.27	poisson_measurement_type	131
7.5.5.28	qualitative_measurement_type	131
7.5.5.29	sample_range_type	132
7.5.5.30	scalar_measurement_type	132
7.5.5.31	sensor_defined_pdf_measurement_type	132
7.5.5.32	sequence_name_type	132
7.5.5.33	single_measurement_type	132
7.5.5.34	track_measurement_parameter_set_type	133
7.5.5.35	track_measurement_parameter_type	133
7.5.5.36	vector_measurement_type	133

7.5.6	Plot_Reporting	133
7.5.6.1	plot_id_type	134
7.5.6.2	sensor_plot_set_type	134
7.5.6.3	sensor_plot_type	134
7.5.6.4	sensor_orientation_type	135
7.5.7	Sensor_Control	136
7.5.7.1	selected_frequency_list_type	138
7.5.7.2	transmission_frequency_state_type	138
7.5.7.3	all_frequencies_state_type	138
7.5.7.4	reported_frequency_state_type	138
7.5.7.5	transmission_frequency_mode_type	138
7.5.7.6	transmission_sector_set_type	139
7.5.7.7	transmission_sector_type	139
7.5.7.8	transmission_sector_power_level_type	139
7.5.7.9	sector_reference_type	140
7.5.7.10	control_emission_state_type	140
7.5.7.11	test_target_scenario_type	140
7.5.7.12	test_target_scenario_independent_target_type	140
7.5.7.13	test_target_scenario_common_parameter_target_type	141
7.5.7.14	test_target_type	141
7.5.7.15	test_target_plus_scenario_type	141
7.5.7.16	test_target_scenario_id_type	142
7.5.7.17	test_target_scenario_state_type	142
7.5.8	Sensor_Performance	142
7.5.8.1	interference_report_type	143
7.5.8.2	interferer_kind	143
7.5.8.3	interferer_type	144
7.5.8.4	jamming_magnitude_type	144
7.5.8.5	performance_bin_type	144
7.5.8.6	performance_assessment_report_type	145
7.5.8.7	performance_assessment_request_type	145
7.5.8.8	performance_band_type	146
7.5.8.9	performance_beam_type	146
7.5.8.10	performance_sector_type	147
7.5.8.11	performance_type	147
7.5.9	Track_Reporting	147
7.5.9.1	sensor_track_id_type	150
7.5.9.2	track_priority_type	150
7.5.9.3	track_quality_type	151
7.5.9.4	environment_type	151
7.5.9.5	initiation_mode_type	151
7.5.9.6	recognition_type	151
7.5.9.7	sensor_track_type	152
7.5.9.8	sensor_track_set_type	153
7.5.9.9	track_phase_type	153
7.5.10	Tracking_Control	154

7.5.10.1	track_info_type	155
7.5.10.2	track_priority_type	156
7.5.10.3	tracking_zone_set_type	156
7.5.10.4	tracking_zone_type	156
7.5.10.5	tracking_zone_kind_type	156
7.5.10.6	tracking_zone_id_type	157
<b>7.6</b>	<b>Radar_Domain</b>	<b>157</b>
7.6.1	Air_Engagement_Support	157
7.6.1.1	expected_hit_data_type	158
7.6.1.2	miss_indication_data_type	158
7.6.1.3	projectile_kinematics_type	158
7.6.2	Engagement_Support	159
7.6.2.1	available_fire_control_channels_type	159
7.6.2.2	fire_control_channel_id_type	159
7.6.2.3	kill_assessment_result_type	159
7.6.2.4	kinematics_type	160
7.6.3	Missile_Guidance	160
7.6.3.1	downlink_report_type	162
7.6.3.2	downlink_request_type	162
7.6.3.3	frequency_channel_type	163
7.6.3.4	illumination_request_type	163
7.6.3.5	track_id_type	163
7.6.3.6	uplink_report_type	163
7.6.3.7	uplink_request_type	164
7.6.4	Surface_Engagement_Support	164
7.6.4.1	splash_spotting_area_id_type	164
7.6.4.2	splash_spotting_area_position_type	165
7.6.4.3	splash_spotting_area_set_type	165
7.6.4.4	splash_spotting_area_type	165
<b>7.7</b>	<b>Subsystem_Services</b>	<b>165</b>
7.7.1	Encyclopaedic_Support	165
7.7.1.1	Receive_Encyclopaedic_Data	166
7.7.2	Extended_Subsystem_Control	168
7.7.2.1	Manage_Physical_Configuration	168
7.7.2.2	Perform_Offline_Test	170
7.7.2.3	Restart	172
7.7.2.4	Shutdown	173
7.7.2.5	Startup	175
7.7.3	Recording_and_Replay	177
7.7.3.1	Control_Recording	177
7.7.3.2	Control_Replay	179
7.7.4	Simulation_Support	182
7.7.4.1	Define_Simulation_Scenario	182
7.7.4.2	Control_Simulation	185
7.7.4.3	Define_Fault_Scripts	188

7.7.4.4	Control_Fault_Scripts	190
7.7.5	Subsystem_Control	192
7.7.5.1	Manage_Technical_State	192
7.7.5.2	Heartbeat_Signal	195
7.7.5.3	Provide_Subsystem_Identification	196
7.7.5.4	Provide_Health_State	198
7.7.5.5	Manage_Operational_Mode	202
7.7.5.6	Control_Battle_Override	205
7.7.5.7	Manage_Subsystem_Parameters	207
7.7.5.8	Provide_Subsystem_Services	211
7.7.5.9	Manage_Mastership	214
7.7.5.10	Register_Interest	219
<b>7.8</b>	<b>Sensor_Services</b>	<b>220</b>
7.8.1	Clutter_Reporting	221
7.8.1.1	Provide_Area_with_Plot_Concentration	221
7.8.1.2	Provide_Clutter_Assessment	223
7.8.2	Media_Streaming	225
7.8.2.1	Allocate_Tracks_To_Stream	225
7.8.2.2	Configure_Media_Streams	228
7.8.3	Search	229
7.8.3.1	Perform_Cued_Search	229
7.8.4	Sensor_Assessment	234
7.8.4.1	Assess_Sensor_Plot	234
7.8.4.2	Assess_Sensor_Track	236
7.8.5	Supplementary_Measurement	242
7.8.5.1	Configure_Measurement_Parameters	242
7.8.5.2	Provide_Sensor_Plot_Parameters	243
7.8.5.3	Provide_Sensor_Track_Parameters	244
7.8.6	Plot_Reporting	246
7.8.6.1	Provide_Plots	246
7.8.6.2	Provide_Sensor_Orientation	247
7.8.7	Sensor_Control	249
7.8.7.1	Manage_Frequency_Usage	249
7.8.7.2	Manage_Transmission_Sectors	253
7.8.7.3	Control_Emissions	256
7.8.7.4	Define_Test_Target_Scenario	258
7.8.7.5	Test_Target_Facility	261
7.8.8	Sensor_Performance	264
7.8.8.1	Provide_Interference_Reports	264
7.8.8.2	Provide_Nominal_Performance	266
7.8.8.3	Provide_Performance_Assessment	268
7.8.8.4	Provide_Jammer_Assessment	270
7.8.9	Track_Reporting	272
7.8.9.1	Provide_Sensor_Tracks	272
7.8.10	Tracking_Control	276
7.8.10.1	Delete_Sensor_Track	277

7.8.10.2	Receive_Track_Information.....	278
7.8.10.3	Initiate_Track.....	280
7.8.10.4	Manage_Tracking_Zones.....	282
<b>7.9</b>	<b>Radar_Services.....</b>	<b>285</b>
7.9.1	Air_Engagement_Support.....	285
7.9.1.1	Provide_Projectile_Positional_Information.....	285
7.9.2	Engagement_Support.....	287
7.9.2.1	Process_Target_Designation.....	287
7.9.2.2	Support_Kill_Assessment.....	291
7.9.2.3	Support_Surface_Target_Engagement.....	293
7.9.3	Missile_Guidance.....	297
7.9.3.1	Perform_Illumination.....	297
7.9.3.2	Perform_Missile_Downlink.....	300
7.9.3.3	Perform_Missile_Uplink.....	303
7.9.4	Surface_Engagement_Support.....	305
7.9.4.1	Perform_Splash_Spotting.....	305
<b>8</b>	<b>Platform-Specific Models.....</b>	<b>312</b>
8.1	DDS Data Model PSM.....	312
8.2	DDS Services PSM.....	312
8.3	GraphQL Data Model and Services PSM.....	312



## Preface

### OMG

Founded in 1989, the Object Management Group, Inc. (OMG) is an open membership, not-for-profit computer industry standards consortium that produces and maintains computer industry specifications for interoperable, portable, and reusable enterprise applications in distributed, heterogeneous environments. Membership includes Information Technology vendors, end users, government agencies, and academia.

OMG member companies write, adopt, and maintain its specifications following a mature, open process. OMG's specifications implement the Model Driven Architecture® (MDA®), maximizing ROI through a full-lifecycle approach to enterprise integration that covers multiple operating systems, programming languages, middleware and networking infrastructures, and software development environments. OMG's specifications include: UML® (Unified Modeling Language™); CORBA® (Common Object Request Broker Architecture); CWM™ (Common Warehouse Metamodel); and industry-specific standards for dozens of vertical markets.

More information on the OMG is available at <http://www.omg.org/>.

## OMG Specifications

As noted, OMG specifications address middleware, modeling and vertical domain frameworks. All OMG Specifications are available from the OMG website at:

<http://www.omg.org/spec>

<http://www.omg.org/spec>

Specifications are organized by the following categories:

### Business Modeling Specifications

#### Middleware Specifications

- CORBA/IIOP
- Data Distribution Services
- Specialized CORBA

#### 1. IDL/Language Mapping Specifications ~~Modeling and Metadata Specifications~~

#### 2. Modeling and Metadata Specifications

- UML, MOF, CWM, XMI
- UML Profile

### **3. Modernization Specifications**

### **4. Platform Independent Model (PIM), Platform Specific Model (PSM), Interface Specifications**

- CORBAServices
- CORBAFacilities

**OMG Domain Specifications**

**CORBA Embedded Intelligence Specifications**

**CORBA Security Specifications**

**Signal and Image Processing**

All of OMG's formal specifications may be downloaded without charge from our website. (Products implementing OMG specifications are available from individual suppliers.) Copies of specifications, available in PostScript and PDF format, may be obtained from the Specifications Catalog cited above or by contacting the Object Management Group, Inc. at:

OMG Headquarters  
9C Medway Road

PMB 274

Milford, MA 01757  
USA

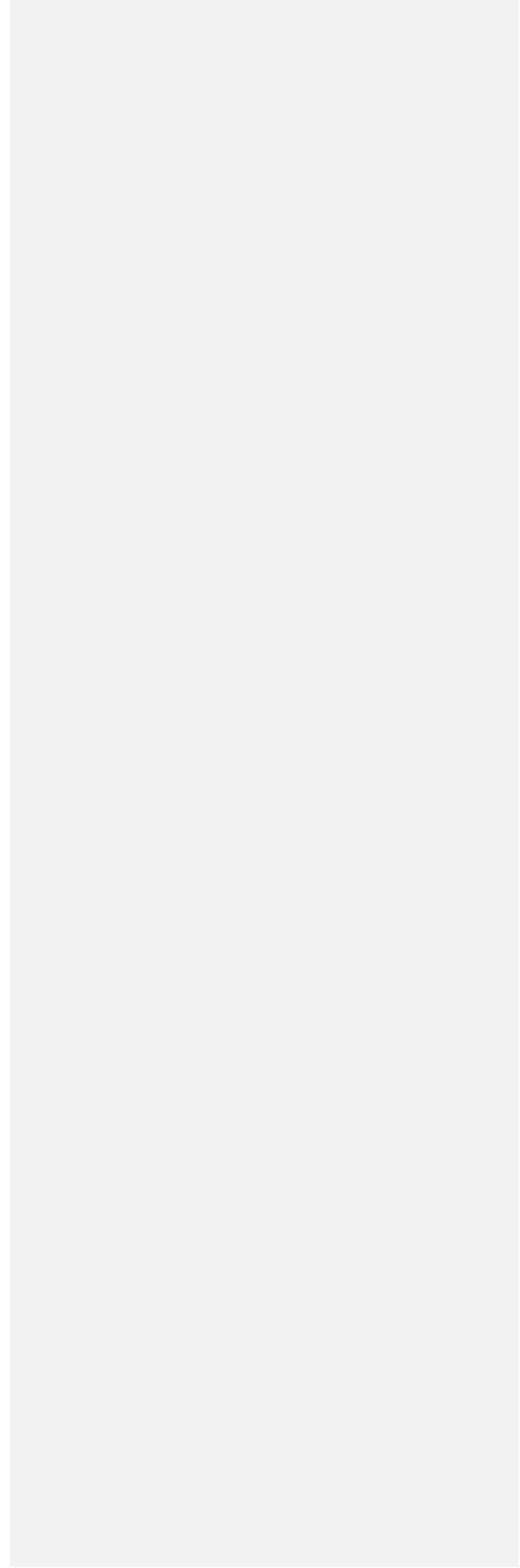
Tel: +1-781-444-0404

Fax: +1-781-444-0320

Email: [pubs@omg.org](mailto:pubs@omg.org) [pubs@omg.org](mailto:pubs@omg.org)

Certain OMG specifications are also available as ISO standards. Please consult

<http://www.iso.org> <http://www.iso.org>



### Typographical Conventions

The type styles shown below are used in this document to distinguish programming statements from ordinary English. However, these conventions are not used in tables or section headings where no distinction is necessary.  
Times/Times New Roman - 10 pt.: Standard body text

**Helvetica/Arial - 10 pt. Bold:** OMG Interface Definition Language (OMG IDL) and syntax elements.

**Courier/Courier New - 10 pt. Bold:** Programming language elements.

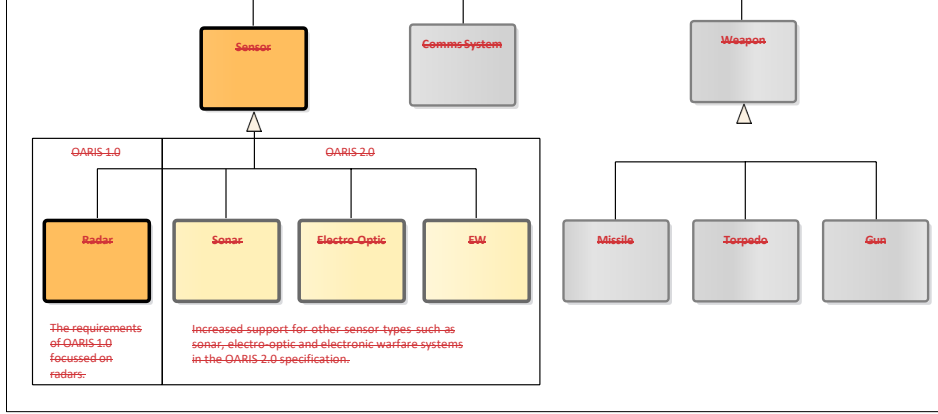
Helvetica/Arial - 10 pt: Exceptions

## 4.1 Scope

This specification defines the interface between the Combat Management System (CMS) and a Sensor system (especially a Radar system) within a modular combat system architecture for naval platforms. It is structured to align with the objective of dividing the interface into three categories, namely subsystem services (interfaces applicable to any module within a combat system), sensor services (interfaces applicable to any sensor component within a combat system) and radar services (interfaces applicable to complex radar components within a combat system), ~~as illustrated below.~~

Version 1.0 of the specification addressed the scope required for radar integration specifically.

Version 2.0 of the specification ~~expands~~expanded the scope of the sensor services such that it provides the necessary interfaces for the integration of other combat system sensors and subsystems.



**Figure 1.1 – The OARIS specification exploits specialisation and generalisation to promote modularity and extensibility**

Version 3.0 of the specification expanded the scope of the sensor services such that plots and other measurements can be shared between cooperating platform units within a joint operation.

## 2.2 Conformance

In order to support utilization by a range of sensors from simple navigation radars and electro-optic systems to complex multi-function radars, sonars, or electronic warfare systems the RFP defines the following compliance levels:

- Level 1

- The simplest sensor operation providing just plots and tracks

- Level 2

- Basic sensor operation, but a complete interface supporting control and essential system configuration for a combat system context

- Level 3A

- In addition to basic operation (level 2), interfaces for training support

- Level 3B

- In addition to basic operation (level 2), full system configuration interfaces

- Level 3C

- In addition to basic operation (level 2), the full track and plot reporting interfaces

- Level 3D

- In addition to basic operation (level 2), the engagement support interface

- Level 3E

- In addition to basic operation (level 2), the advanced radar interfaces

- Level 3F

- In addition to basic operation (level 2), compliance with C2INav

- Level 3G

- In addition to basic operation (level 2), compliance with METOC (~~Not supported~~To be defined in this a future version of the response.)OARIS)

- Level 3H

- In addition to basic operation (level 2), the full parameter measurement and identification assessment interfaces

- Level 3I  
In addition to basic operation (level 2), the interfaces to support cooperative plot sharing

Radars conforming to this specification shall indicate which compliance levels are supported. The following options are possible:

- Level 1
- Level 2
- Any combination of levels 3A to 3E (in addition to level 2)

In order to comply with the specification levels the following respective interfaces shall be supported in full, with the exception of level 3C where at least one of the environment types (Space/Air/Land/Surface) shall be supported and appropriately qualified, e.g., level 3C Air and Surface:

Compliance Level	Required Interfaces
1	Register Interest Track Reporting Plot Reporting
2	Control Interface Connection Provide Subsystem Identification Provide Subsystem Services Manage Subsystem Parameters Provide Health State Manage Mastership Manage Technical State Exchange Heartbeat Register Interest Track Reporting Plot Reporting Manage Operational Mode Manage Tracking Zones Manage Frequency Usage Manage Transmission Sectors



	Control Battle Override Control Emissions
3A	Define Test Target Scenario Define Fault Scripts Control Simulation Control Fault Script Control Test Target Facility Control Recording Control Replay Provide Simulation Data
3B	Shutdown Restart Startup Manage Physical Configuration Perform Offline Test Receive Encyclopedic Data
3C	Receive Track Information Delete Sensor Track Initiate Track Perform Cued Search Provide Space Plots Provide Land Plots Provide Surface Plots Provide Air Plots Provide Sensor Space Tracks Provide Sensor Land Tracks Provide Sensor Surface Tracks Provide Sensor Air Tracks
3D	Process Target Designation Provide Projectile Positional Information Perform Missile Downlink Perform Missile Uplink Kill Assessment Support Surface Engagement Perform Splash Plotting
3E	Provide Interference Reports

	Provide Jammer Strobes Provide Jammer Tracks Provide Area with Plot Concentration Provide Clutter Assessment Provide Jamming Effect Assessment Provide Performance Assessment Provide Nominal Performance
3H	Allocate Tracks To Stream Configure Media Streams Assess Sensor Plot Assess Sensor Track Configure Measurement Parameters Provide Sensor Plot Parameters Provide Sensor Track Parameters

[Further detail on service interfaces contained within each conformance level is presented in section 7.2.](#)

### 3.3 Normative References

The following normative documents contain provisions which, through reference in this text, constitute provisions of this specification. For dated references, subsequent amendments to, or revisions of, any of these publications do not apply.

- [ALMAS \(formal/2009-11-01\)](#)
- [AMSM \(formal/2010-11-02\)](#)
- [CORBA \(formal/2011-11-01,02,03\)](#)
- [DDS \(formal/2007-01-01\)](#)
- [DIS \(IEEE 1278.1-1995, IEEE 1278.1A-1998 and Enumeration and Bit-encoded values for use with IEEE 1278.1-1995\)](#)
- [EVOT \(formal/2008-08-01\)](#)
- [HLA \(IEEE 1516-2000-series and RPR-FOM 2.0\)](#)
- [ISO 19111 \(www.iso.org/\)](#)
- [ISO 19115 \(www.iso.org/\)](#)
- [METOC RFP \(e4i/08-12-02\)](#)
- [C2INav \(dte/19-07-03\)](#)

- [Network Time Protocol \(www.ntp.org\)](http://www.ntp.org)
- [Precision Time Protocol \(IEEE 1588 http://www.ieee1588.com\)](http://www.ieee1588.com)
- [SoaML \(www.omg.org/spec/SoaML\)](http://www.omg.org/spec/SoaML)

<u>Title (Acronym)</u>	<u>Version / Date</u>	<u>Organization</u>	<u>Reference / URL</u>
<a href="#">Data Distribution Service (DDS)</a>	<a href="#">1.4 / March 2015</a>	<a href="#">OMG</a>	<a href="#">formal/2015-04-10</a> <a href="#">www.omg.org/spec/DDS</a>
<a href="#">Interface Definition Language (IDL)</a>	<a href="#">4.2 / January 2018</a>	<a href="#">OMG</a>	<a href="#">formal/2018-01-05</a> <a href="#">www.omg.org/spec/IDL</a>
<a href="#">Extended View of Time (EVOT)</a>	<a href="#">2.0 / August 2008</a>	<a href="#">OMG</a>	<a href="#">formal/2008-08-01</a> <a href="#">www.omg.org/spec/EVOT</a>
<a href="#">Unified Modeling Language (UML)</a>	<a href="#">2.0 / July 2005</a>	<a href="#">OMG</a>	<a href="#">formal/05-07-04</a> <a href="#">www.omg.org/spec/UML</a>
<a href="#">XML Metadata Interchange (XMI)</a>	<a href="#">2.1 / December 2007</a>	<a href="#">OMG</a>	<a href="#">formal/07-12-01</a> <a href="#">www.omg.org/spec/XMI</a>
<a href="#">Meta Object Facility (MOF)</a>	<a href="#">2.0 / January 2006</a>	<a href="#">OMG</a>	<a href="#">formal/06-01-01</a> <a href="#">www.omg.org/spec/MOF</a>
<a href="#">Graph Query Language (GraphQL)</a>	<a href="#">June 2018</a>	<a href="#">Facebook</a>	<a href="#">spec.graphql.org/June2018</a>
<a href="#">NATO Tactical Data Exchange – Link 16</a>	<a href="#">Edition 6</a>	<a href="#">NATO</a>	<a href="#">STANAG 5516</a>
<a href="#">Joint C3 Information Exchange Data Model (JC3IEDM)</a>	<a href="#">v3.1.4</a>	<a href="#">NATO</a>	<a href="#">STANAG 5525</a>
<a href="#">NATO Joint Military Symbology (APP-6(B))</a>	<a href="#">June 2008</a>	<a href="#">NATO</a>	
<a href="#">NATO Joint Military Symbology (APP-6(C))</a>	<a href="#">May 2011</a>	<a href="#">NATO</a>	
<a href="#">Common Warfighting Symbology (MIL-STD-2525C)</a>	<a href="#">November 2008</a>	<a href="#">DoD</a>	<a href="#">MIL-STD-2525C</a>
<a href="#">Joint Military Symbology (MIL-STD-2525D)</a>	<a href="#">June 2014</a>	<a href="#">DoD</a>	<a href="#">MIL-STD-2525C</a>
<a href="#">Distributed Interactive Simulation (DIS)</a>	<a href="#">1A / 1998</a>	<a href="#">IEEE</a>	<a href="#">1278.1A</a>
<a href="#">World Geodetic System 1984 (WGS-84)</a>	<a href="#">N/A</a>	<a href="#">US National Geospatial Intelligence Agency</a>	<a href="#">https://earth-info.nga.mil/?dir=wgs84&amp;action=wgs84</a>

## **4.4 Terms and Definitions**

For the purposes of this specification, the following terms and definitions apply.

- [AAW](#) ([Anti-Air Warfare](#))

- AB (Architecture Board)
- ~~ALMAS (Alert Management Service)~~
- ~~AMSM (Application Management and Status Monitoring)~~
- API (Application Programming Interface)
- ~~APP (Allied Procedural Publication)~~
- ~~ASuW (Anti-Surface Warfare)~~
- ATC (Air Traffic Control)
- BC (Business Committee)
- BCQ (Business Committee Questionnaire )
- BoD (Board of Directors)
- ~~CCM (CORBA Component Model)~~
- CMS (Combat Management System)
- ~~CORBA (Common Object Request Broker Architecture)~~
- ~~CSIV2 (Common Secure Interoperability Protocol Version 2)~~
- ~~CWM (Common Warehouse Metamodel)~~
- ~~DAIS (Data Acquisition from Industrial Systems)~~
- DDS (Data Distribution Service)
- ~~EDOC (Enterprise Distributed Object Computing)~~
- ~~EJB (Enterprise Java Bean)~~
- EVOT (Enhanced View of Time)
- FTF (Finalization Task Force)
- ~~GE (Gene Expression)~~
- ~~GIOP (General Inter-Orb Protocol)~~
- ~~GLS (General Ledger Specification)~~
- IDL (Interface Definition Language)
- ~~IEC (International Electrotechnical Commission)~~
- IFF (Interrogation, Friend or Foe)
- ~~IOP (Internet Inter-Orb Protocol)~~
- IPR (Intellectual Property Right)
- ISO (International Organization for Standardization)
- LOI (Letter of Intent)
- MDA (Model Driven Architecture)
- METOC (Meteorological and Oceanographic)

- MOF (Meta Object Facility)
- ~~MQS (MQSeries)~~
- NNSI (Naval Navigation System Interface)
- NS (Naming Service)
- OARIS (Open Architecture Radar Interface Standard)
- OASIS (Organization for Advancement of Structured Information Standards)
- OCL (Object Constraint Language)
- ODF (Open Document Format)
- OMA (Object Management Architecture)
- OMG (Object Management Group)
- ~~OTS (Object Transaction Service)~~
- ~~PIDS (Personal Identification Service)~~
- PIM (Platform Independent Model)
- PSM (Platform Specific Model)
- P&P (Policies and Procedures of the OMG Technical Process)
- RFC (Request For ~~Call~~[Comment](#))
- RFP (Request For Proposal)
- ~~RM-ODP (Reference Model of Open Distributed Processing)~~
- RTF (Revision Task Force)
- ~~SEC (Security Service)~~
- ~~SIDC (Symbol Identification Code)~~
- SOA (Service Oriented Architecture)
- SoaML (Service oriented architecture Modeling Language)
- SOLAS (Safety Of Life At Sea)
- ~~SPEM (Software Process Engineering Metamodel)~~
- TC (Technology Committee)
- TF (Task Force)
- TOS (Trading Object Service)
- UML (Unified Modeling Language)
- XMI (XML Metadata Interchange)
- XML (eXtensible Markup Language)

## 5.5 Symbols

No special symbols are introduced in this specification.

## 6.6 Additional Information

### 6.1 Acknowledgements

The following companies submitted this specification:

•• BAE Systems

• ~~THALES Group~~

## ~~7.1 Open Architecture Radar Information Specification~~

### ~~7.1.1 Introduction~~

## **6.2 Specification Generation**

The specification is captured as ~~an Enterprise Architect (EA)~~ UML version 2.1 model, with this document being automatically generated as a report from the model.



## 7 Open Architecture Radar Information Specification

### 7.1 Introduction

#### 7.1.1 Background

A Combat System on a naval warship (or platform) typically consists of, amongst other things, a Combat Management System (CMS) interfacing with a number of sensors and communication systems (e.g. DataLink network), together providing the user with a tactical picture of all the real world entities that have been detected. These are then passed to other ship systems (e.g. comms and weapon systems) to support ongoing warfighting activities.

In OARIS, sensors and these other ship systems are generalized as subsystems. OARIS partitions its data model and services into abstraction layers that are applicable to subsystems (most general), sensor and radars (most specific).

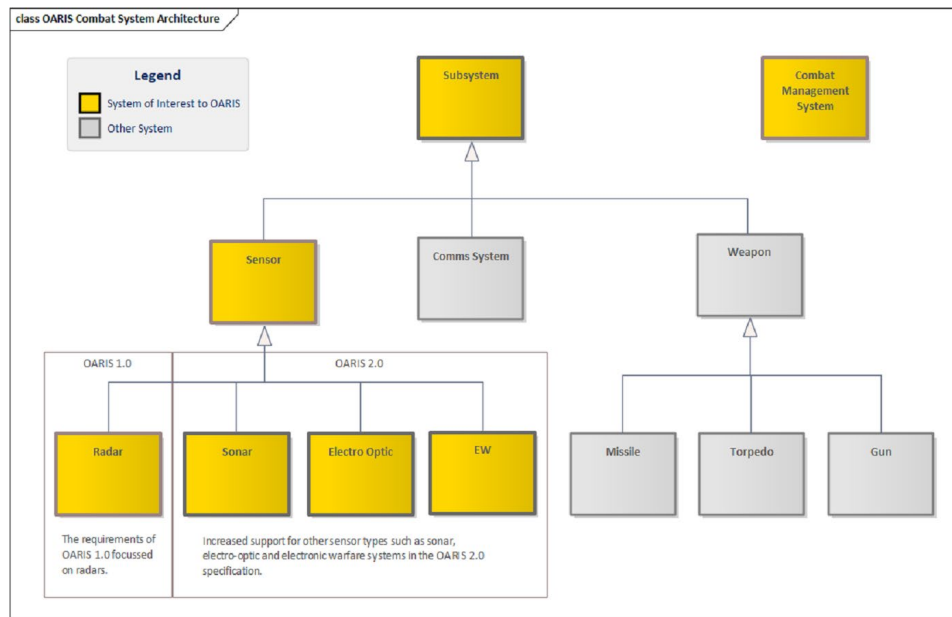
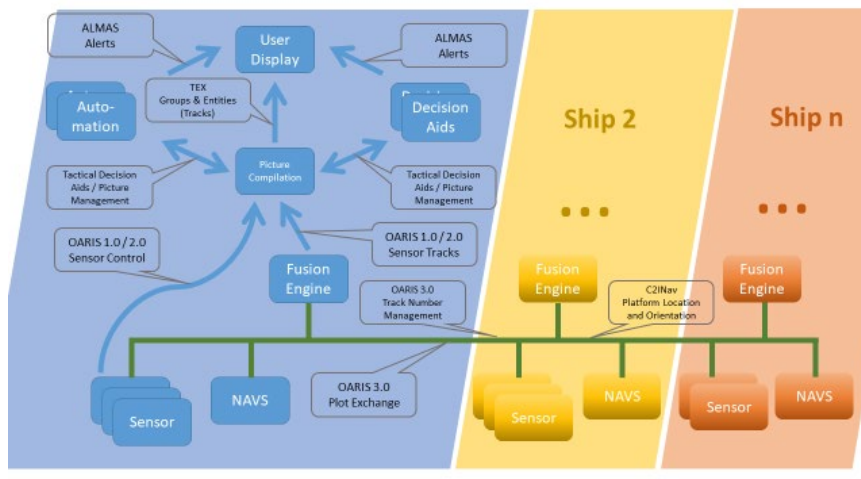


Figure 1.1 - The OARIS specification is applicable to Sensor systems within the Combat System Architecture

Sensors typically operate by recording detections of whatever physical property they are sensing (e.g. acoustic or electromagnetic events). These detections are called plots. A sensor may analyze the plots it is detecting over a period of time and make decisions about whether each plot has come from a real world object of interest, or whether the plot has been received as clutter from the environment (e.g. returns from the crests of waves). If the sensor has confidence that a number of received plots correspond to a real world object then the sensor will form a track based on those plots which is then sent to the CMS; a track being a sensor-view representation of a real-world object over time. The CMS maintains a track list which in general has contributions from all the sensor on the platform.

Where a platform is working as part of a task group then historically the platform is able to share tracks from its track list with other platforms via a DataLink network. Version 3.0 of OARIS expands the scope such that it provides the necessary interfaces for coherent sharing of plots and other measurements between cooperating platform units in a joint operation. Version 2.0 of OARIS extended the scope of services and the data model to cover the functionality and capabilities of sensors in addition to radars, whilst version 1.0 of OARIS focused on radars more specifically.



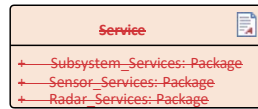
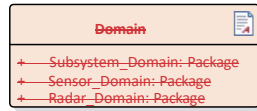
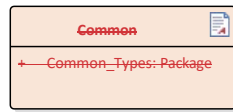
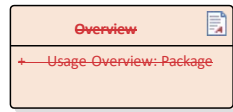
**Figure 1.2 - The OARIS 3.0 specification in context with other C4I specifications and other platforms (e.g. ships) implementing the standard**

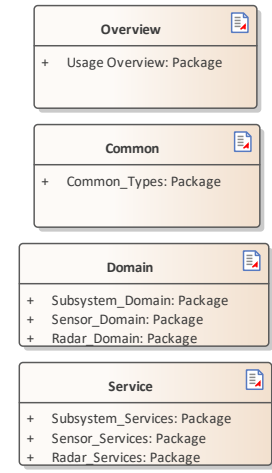
**7.1.2 Section Structure**

This section of the document is organized as follows:

- 7.1 (this section) Introduces the OARIS specification and gives some context to the use of OARIS within a naval environment.
- 7.2 Provides an overview of how the various interfaces (later described in sections 7.7 to 7.9) are used by nominal components to achieve a particular level of compliance with the OARIS specification
- 7.3 Identifies all the common data types used within the specification
- 7.4 Identifies all the data types that are applicable to the Subsystem domain interfaces (described in 7.7)
- 7.5 Identifies all the data types that are applicable to the Sensor domain interfaces (described in 7.8)
- 7.6 Identifies all the data types that are applicable to the Radar domain interfaces (described in 7.9)
- 7.7 Identifies all the interfaces that are applicable to the Subsystem domain
- 7.8 Identifies all the interfaces that are applicable to the Sensor domain
- 7.9 Identifies all the interfaces that are applicable to the Radar domain

**7.1.4.7.2 Document Structure**





**Figure 7.1.1 -Specification Master ( Documentation diagram)**

This specification is presented as:

- An overview of how the services are used to achieve levels of conformance to the standard
- Common data types used throughout
- Domain specific data types for the three domains (Subsystem, Sensor and Radar)

Service interfaces for the three domains (Subsystem, Sensor and Radar)

### **7.27.3 Usage Overview**

**Parent Package:** Analysis Model (PIM)

OARIS defines compliance levels as follows:

- Level 1: A simple radar which provides just plots and tracks
- Level 2: Basic radar operation, but a complete interface supporting control and essential system configuration for a combat system context
- Level 3A: In addition to basic operation (level 2), interfaces for training support
- Level 3B: In addition to basic operation (level 2), full system configuration interfaces
- Level 3C: In addition to basic operation (level 2), the full track and plot reporting interfaces
- Level 3D: In addition to basic operation (level 2), the engagement support interface
- Level 3E: In addition to basic operation (level 2), the advanced radar interfaces
- Level 3F (compliance with C2INav) and Level 3G (compliance with METOC). are outside the scope of this response
- Level 3H In addition to basic operation (level 2), the full parameter measurement and identification assessment interfaces.

Sensors conforming to this specification shall indicate which compliance levels are supported. The following options are possible:

- Level 1
- Level 2
- Any combination of levels 3A to 3E or 3H (in addition to level 2)

#### The activity diagrams and

In order to comply with the associated notes specification levels the following respective interfaces shall be supported in full, with the exception of level 3C where at least one of the environment types (Space/Air/Land/Surface) shall be supported and appropriately qualified, e.g. level 3C Air and Surface: This section continues below with activity and component diagrams that show how the interfaces relate to achieve the difference compliance levels. The activity diagrams capture pre-requisites for interface usage, whilst the component diagrams illustrate non-normative functionality enabled by the interfaces within a compliance level. The component diagrams contain non-normative components representing subsets of a typical functional decomposition of the Subsystem and CMS interface abstractions used by the normative sections of this specification. The interfaces entailed by each conformance level are defined in sections 7.7 to 7.9 interact in order to support these compliance levels. describing the subsystem, sensor and radar services.

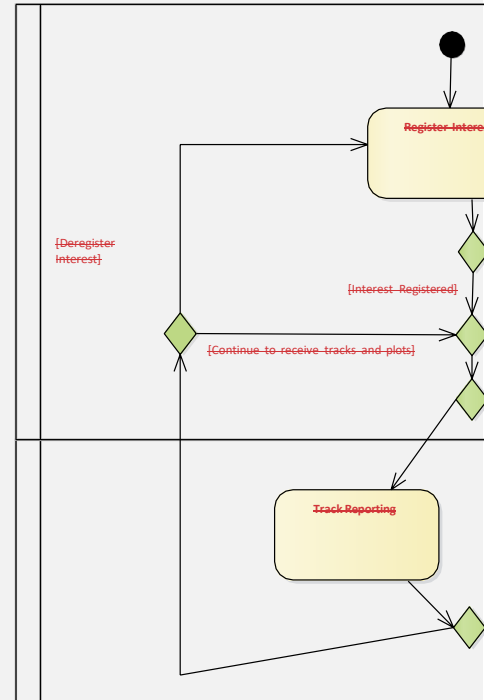
CMS

### 7.3.1 Compliance Level 1

Parent Package: Usage Overview

The Compliance Level 1 required interfaces are:

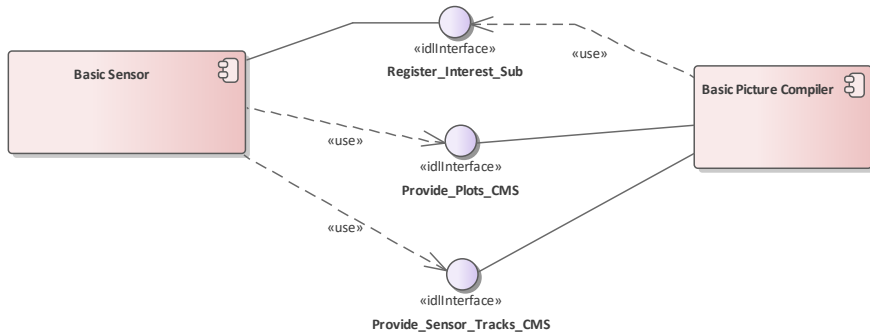
- Register Interest
- Track Reporting



CMS and Subsystem partitions indicate the initiator of the service only. For example, a service initiated by the CMS may include a response from the subsystem even though the service is not in the Subsystem swimlane.

- Plot Reporting

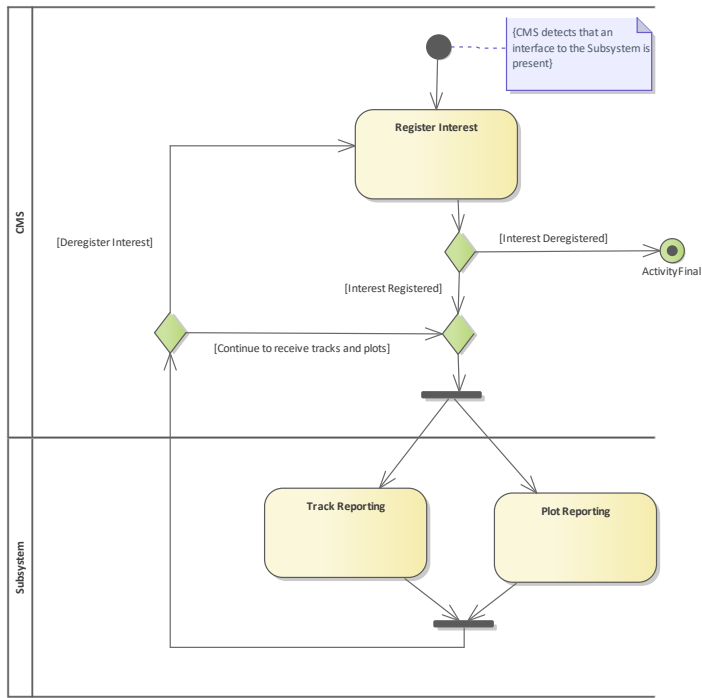
This compliance level is aimed at the simplest integration use cases and provides an entry-point for initial adoption of the standard by implementers.



**Figure 7-2.2 Compliance Level 1 (Component diagram)**

This component diagram shows the interfaces realized and used by CMS and Subsystem components integrated at compliance level 1.

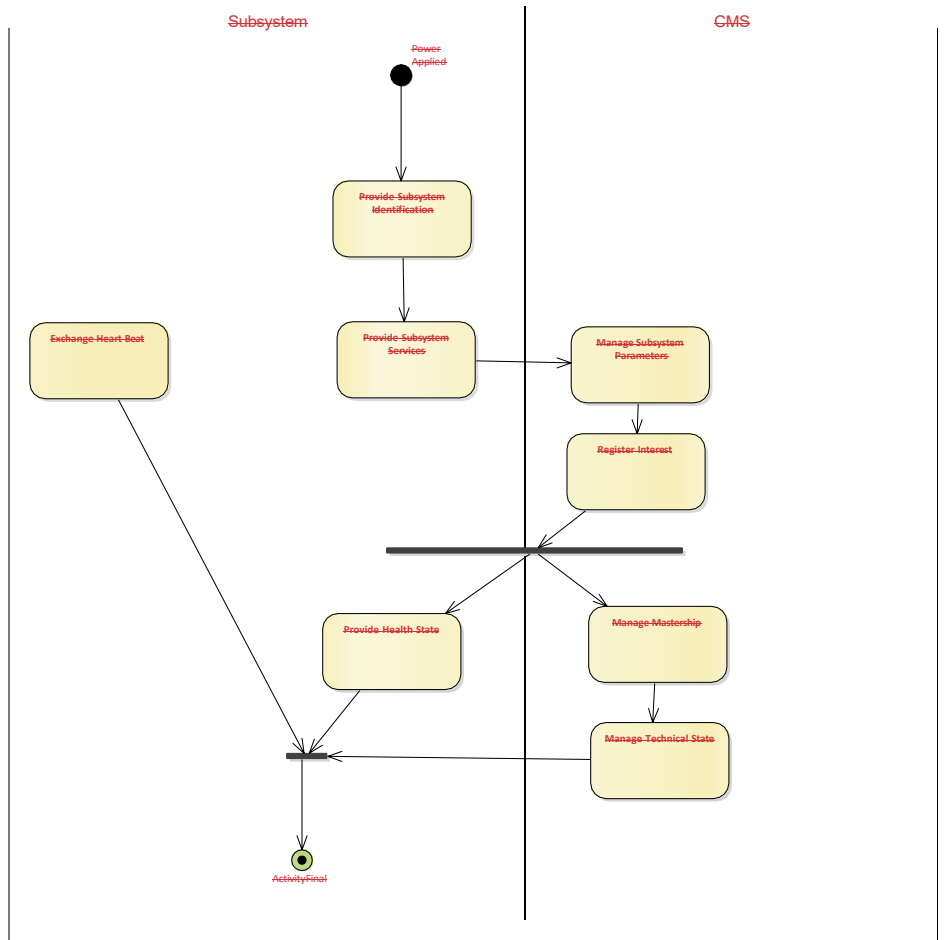
CMS and Subsystem partitions indicate the initiator of the service only. For example a service initiated by the CMS may include a response from the subsystem even though the service is not in the Subsystem swimlane.



**Figure 7.3 Compliance Level 1 (Activity diagram)**

For compliance level 1, the radar powers up and commences track and plot reporting either without intervention or using an out of scope facility, such as a maintainer interface. The CMS detects the presence of the interface, registers interest then processes the incoming track and plot streams.





**7.3.1.1 Figure 7.3 Basic Picture Compiler**

A non-normative minimal example of the picture compilation function realizing the abstraction of a CMS.

**7.3.1.2 Basic Sensor**

A non-normative minimal example of a sensor realizing the abstraction of a Subsystem.

**7.3.2 Compliance Level 2**

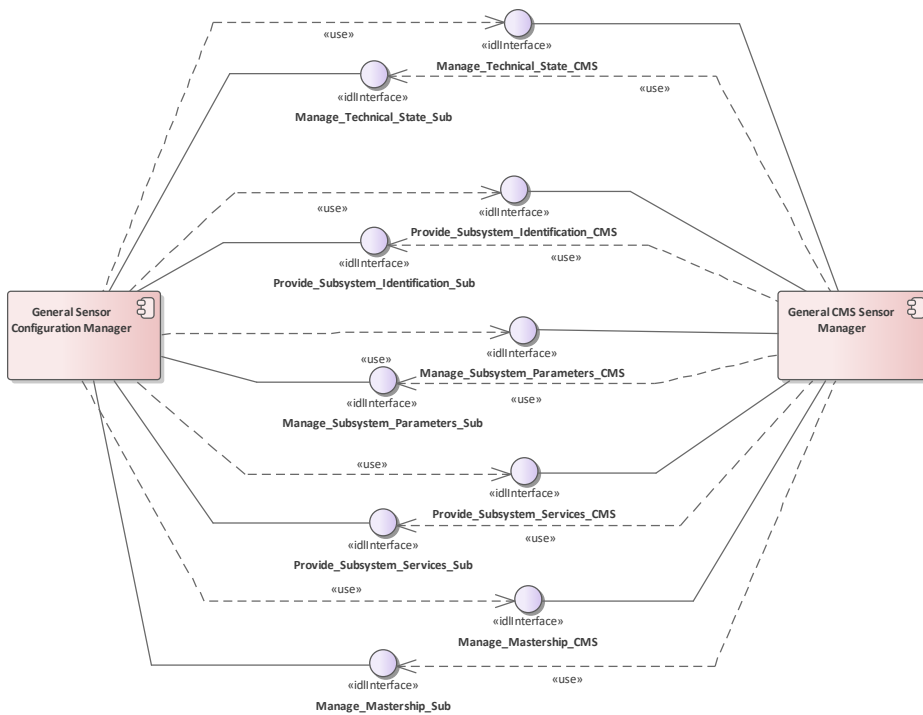
Parent Package: Usage Overview

The Compliance Level 2 required interfaces are:

- Control Interface Connection

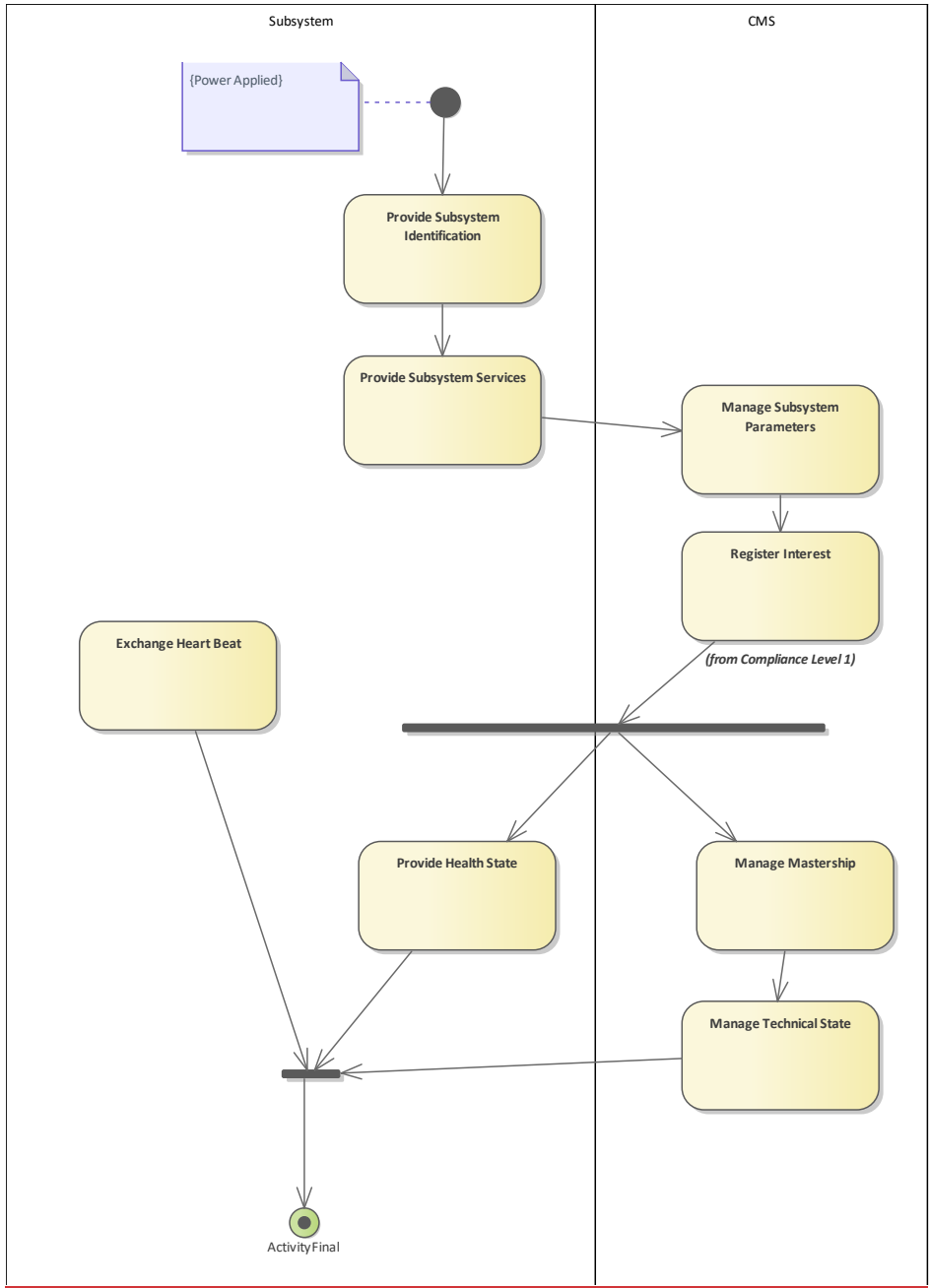
- [Provide Subsystem Identification](#)
- [Provide Subsystem Services](#)
- [Manage Subsystem Parameters](#)
- [Provide Health State](#)
- [Manage Mastership](#)
- [Manage Technical State](#)
- [Exchange Heartbeat](#)
- [Register Interest](#)
- [Track Reporting](#)
- [Plot Reporting](#)
- [Manage Operational Mode](#)
- [Manage Tracking Zones](#)
- [Manage Frequency Usage](#)
- [Manage Transmission Sectors](#)
- [Control Battle Override](#)
- [Control Emissions](#)

This compliance level supports core functionality required for operational usage in a fully integrated combat system.



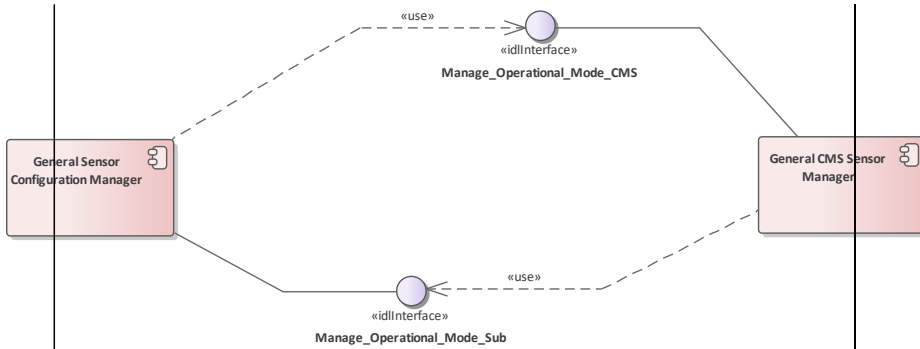
**Figure 7.4 Compliance Level 2 - Initialization (Component diagram)**

This component diagram shows the interfaces realized and used by CMS and Subsystem components, to achieve initialization, integrated at compliance level 2.



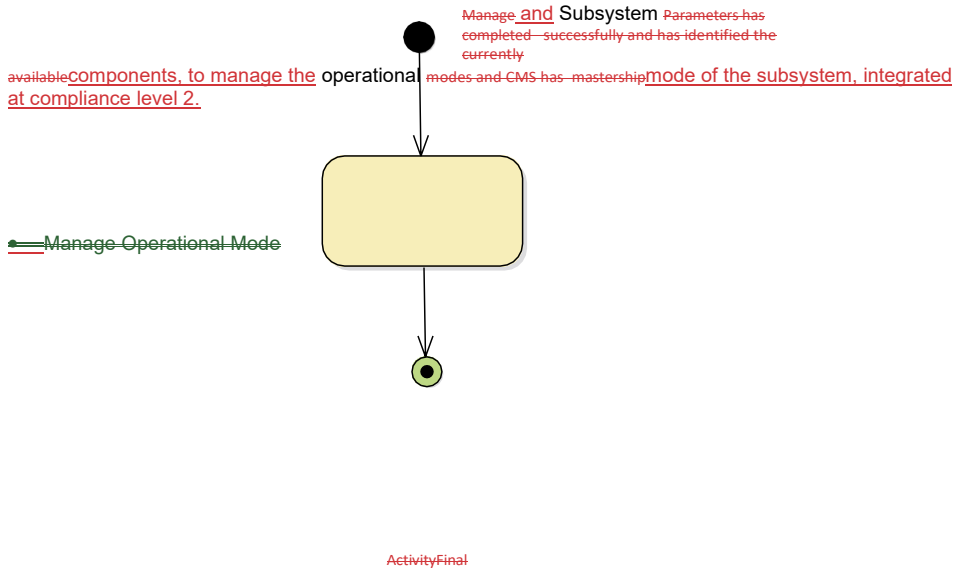
**Figure 7.5 Compliance Level 2 - Initialization (Activity diagram)**

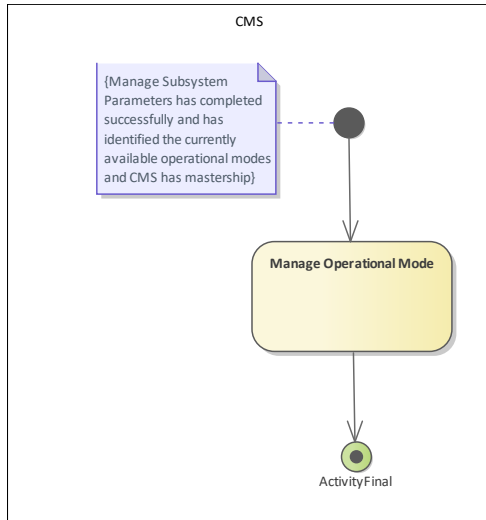
For compliance level 2 a more versatile startup sequence is supported, with the subsystem and CMS going through a negotiation and configuration stage followed by more detailed interface control and reporting, including management of reversionary modes.



**Figure 7.6 Compliance Level 2 - Operational Mode (Component diagram)**

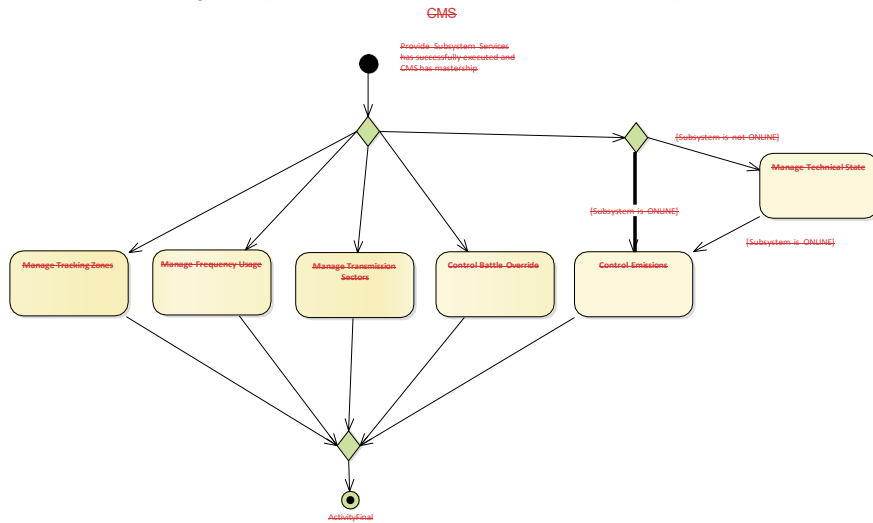
This component diagram shows the interfaces realized and used by CMS

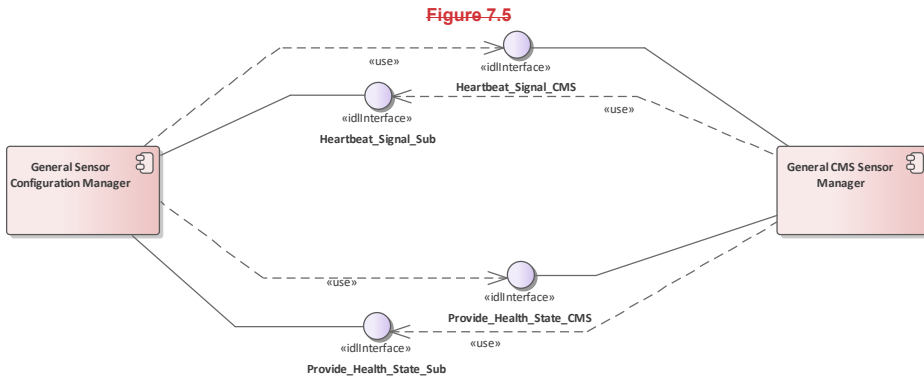




**Figure 7.4.7 Compliance Level 2 - Operational Mode (Activity diagram)**

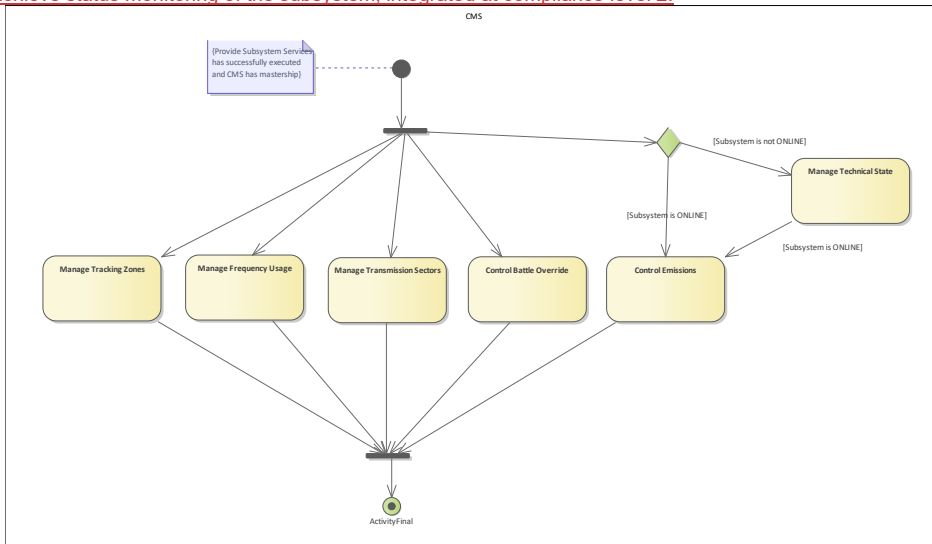
Level 2 continues to manage the operational mode while the CMS has mastership.





**Figure 7.8 Compliance Level 2 - Status Monitoring (Component diagram)**

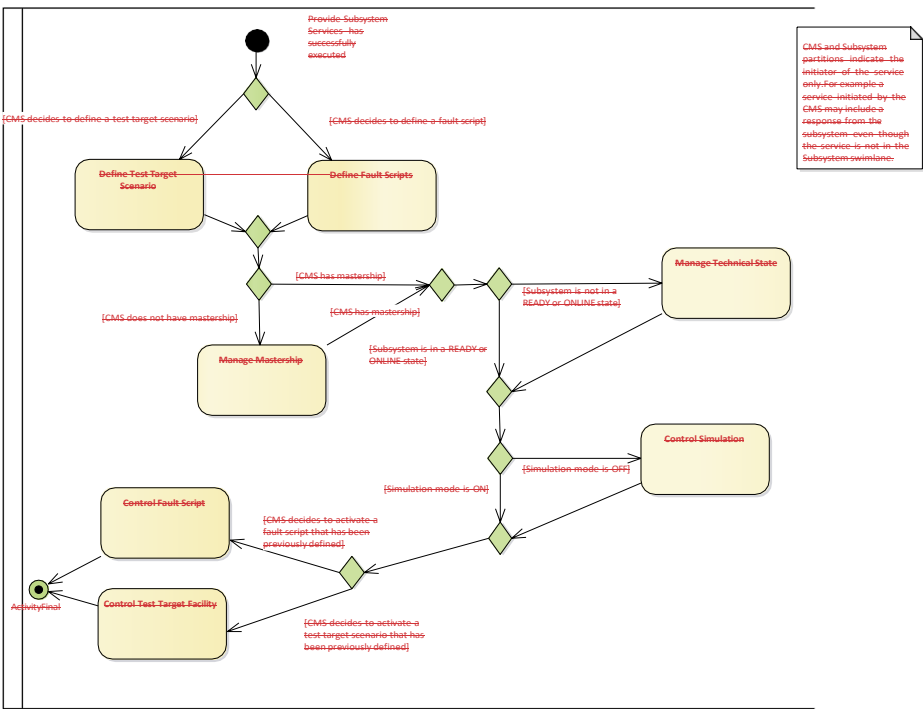
This component diagram shows the interfaces realized and used by CMS and Subsystem components, to achieve status monitoring of the subsystem, integrated at compliance level 2.

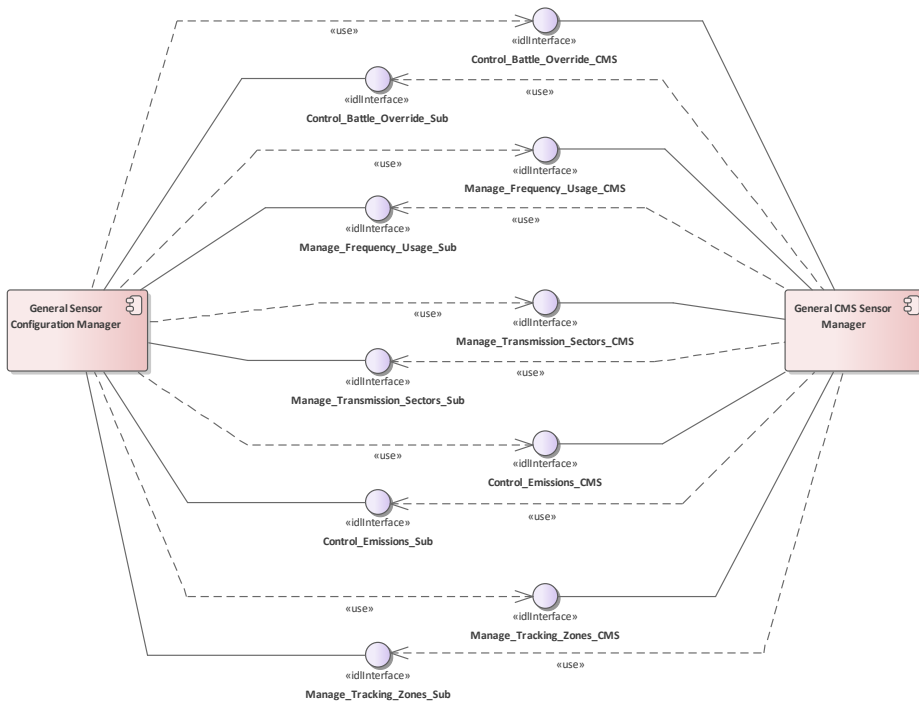


**Figure 7.9 Compliance Level 2 - Subsystem Setup (Activity diagram)**

Level 2 caters for continuous management of sensor configuration when the CMS has mastership.







**Figure 7-6,10 Compliance Level 2 - Subsystem Setup (Component diagram)**

This component diagram shows the interfaces realized and used by CMS and Sensor Subsystem components, to achieve subsystem setup, integrated at compliance level 2. The CMS sets up the sensor subsystem such that it has the required configuration to perform the necessary operational role for the current task or mission assigned to the platform.

**7.3.2.1 General CMS Sensor Manager**

A non-normative example of sensor management function within a CMS; contains functionality to support system users in configuring combat system sensors to support their tasking and mission objectives.

**7.3.2.2 General Sensor Configuration Manager**

A non-normative example of a sensor configuration management function that allows the sensor to be configured to best perform the tasks to which it is allocated.

**7.3.3 Compliance Level 3A**

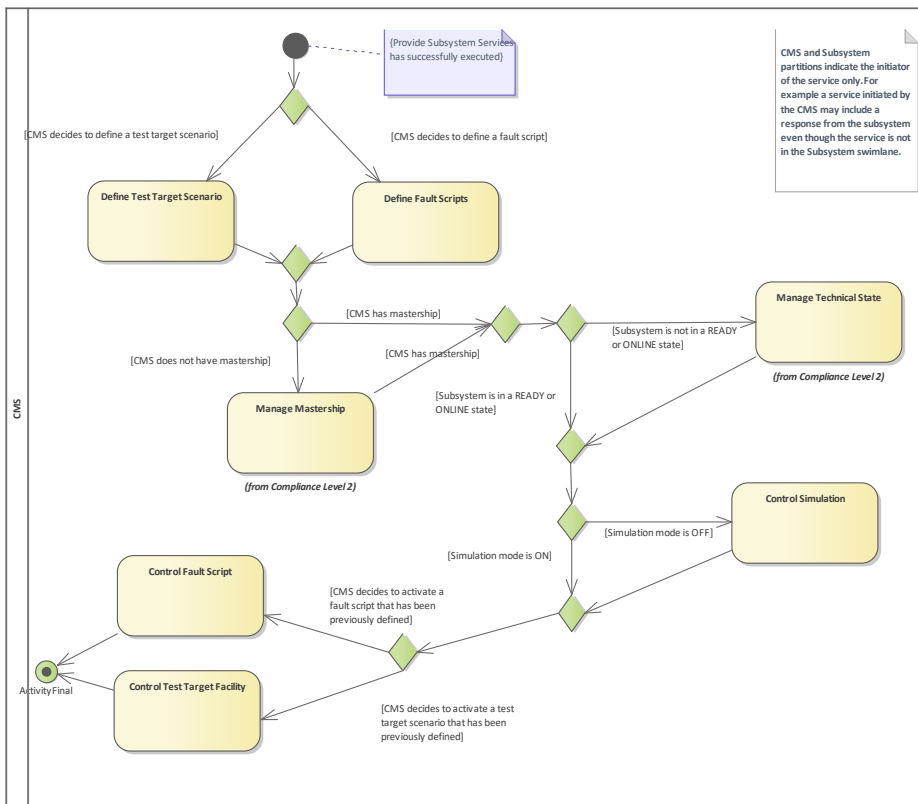
Parent Package: Usage Overview

The Compliance Level 3A required interfaces are:

- Define Test Target Scenario

- [Define Fault Scripts](#)
- [Control Simulation](#)
- [Control Fault Script](#)
- [Control Test Target Facility](#)
- [Control Recording](#)
- [Control Replay](#)
- [Provide Simulation Data](#)

This compliance level supports specialized functionality relating to simulation, online test and analysis. This level is applicable to all types of subsystem.

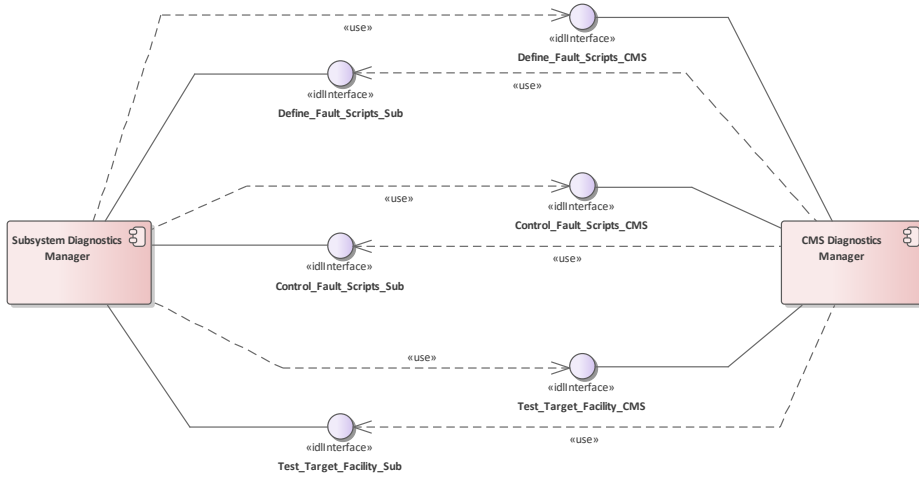
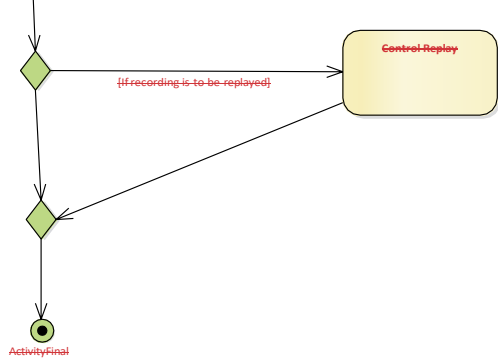


**Figure 7.11 Compliance Level 3A - Fault Scripts and Test Targets (Activity diagram)**

Level 3 [provide provides](#) for the simulation of faults and targets for test and training purposes.

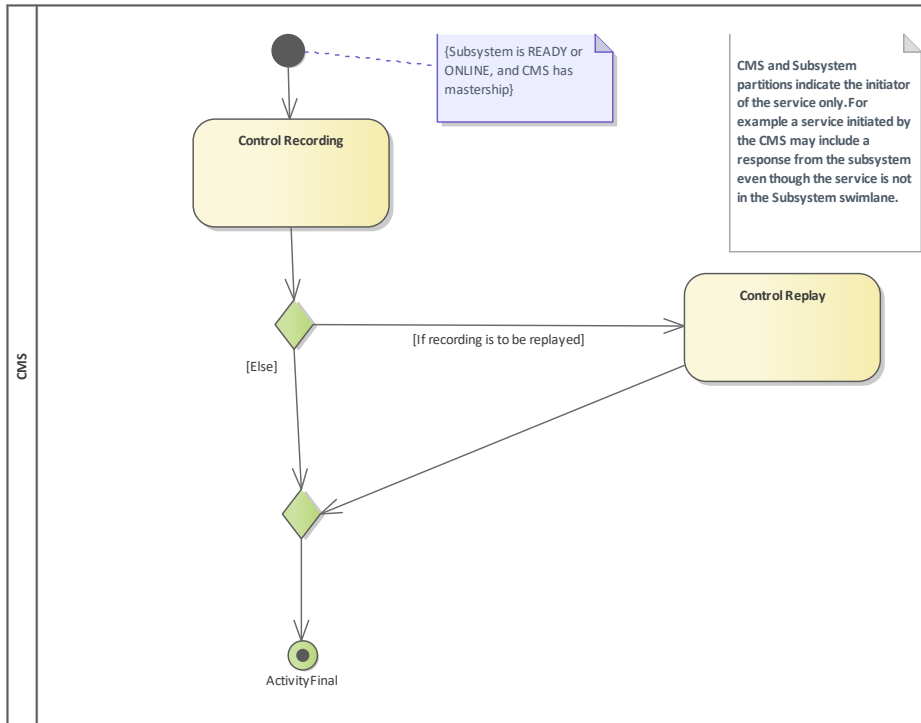
class

EMS and Subsystem partitions indicate the initiator of the service only. For example, a service initiated by the EMS may include a response from the subsystem even though the service is not in the Subsystem swimlane.



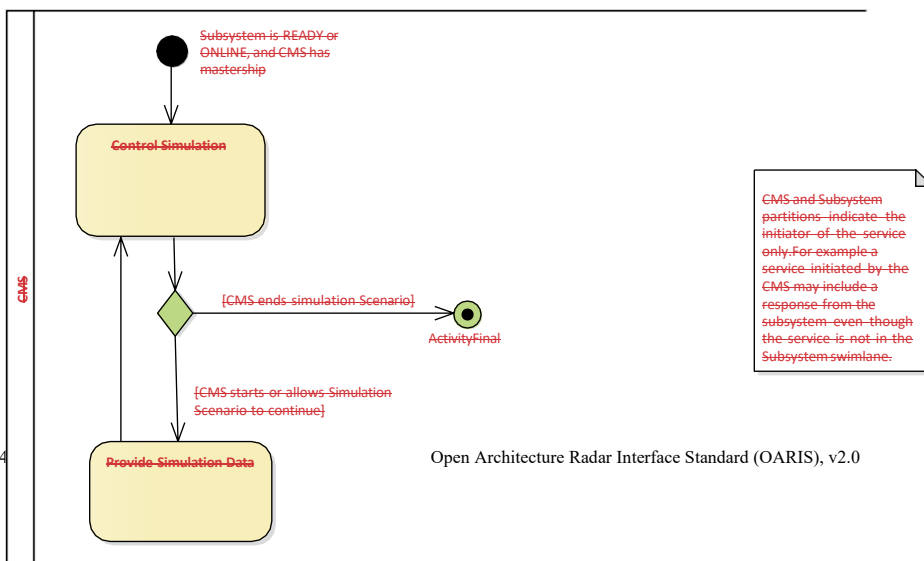
**Figure 7.7.12 Compliance Level 3A - Fault Scripts and Test Targets (Component diagram)**

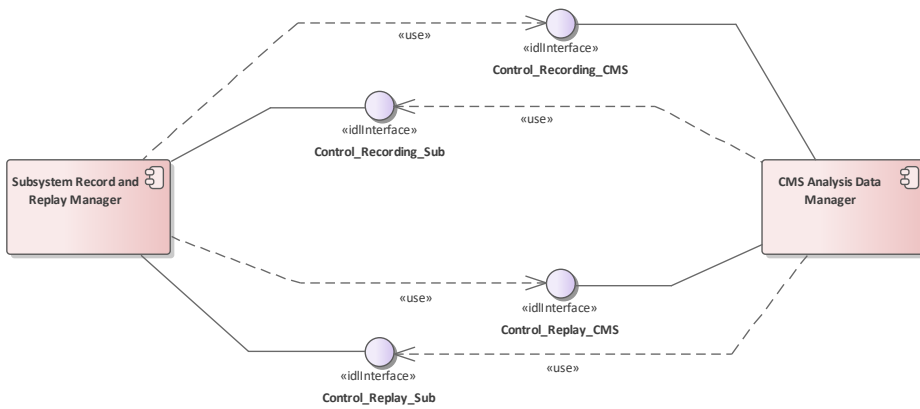
This component diagram shows the interfaces realized and used by CMS and Subsystem components, to support online diagnostic analysis, integrated at compliance level 3A.



**Figure 7.13 Compliance Level 3A - Recording/Replay (Activity diagram)**

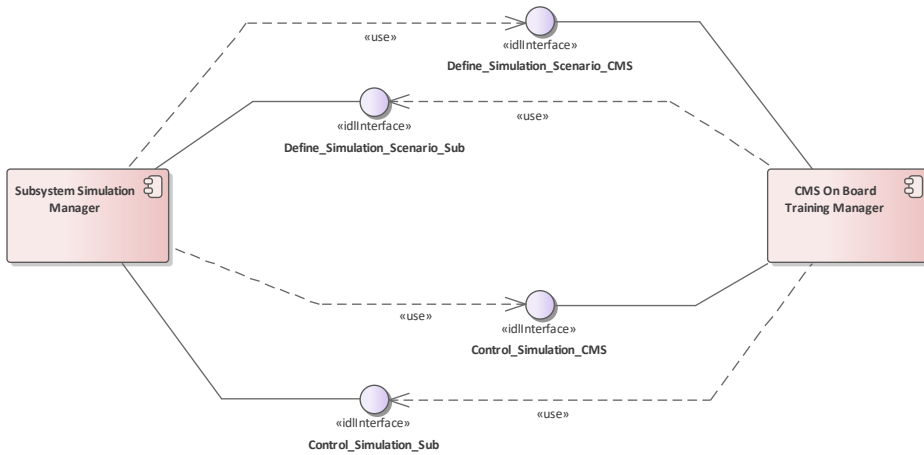
Recording and replay facilities support recording and replay of subsystem parameters for the purposes of training and/or post exercise review.





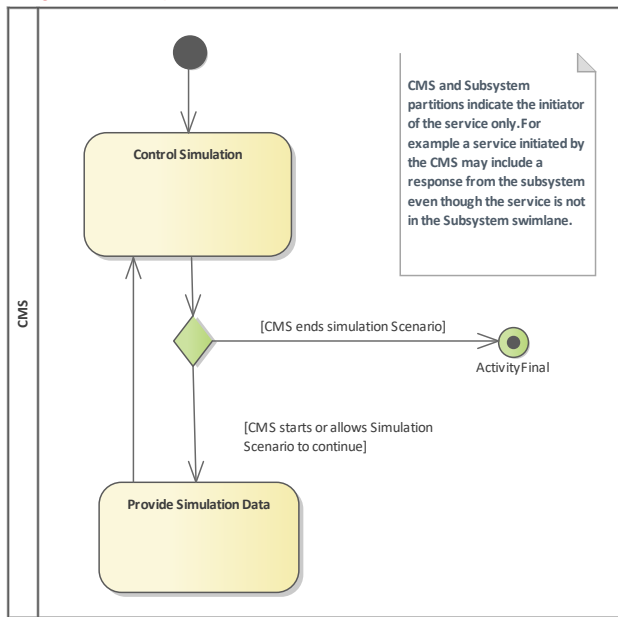
**Figure 7-8.14 Compliance Level 3A - Recording/Replay (Component diagram)**

This component diagram shows the interfaces realized and used by CMS and Subsystem components, to support record and replay for analysis, integrated at compliance level 3A.



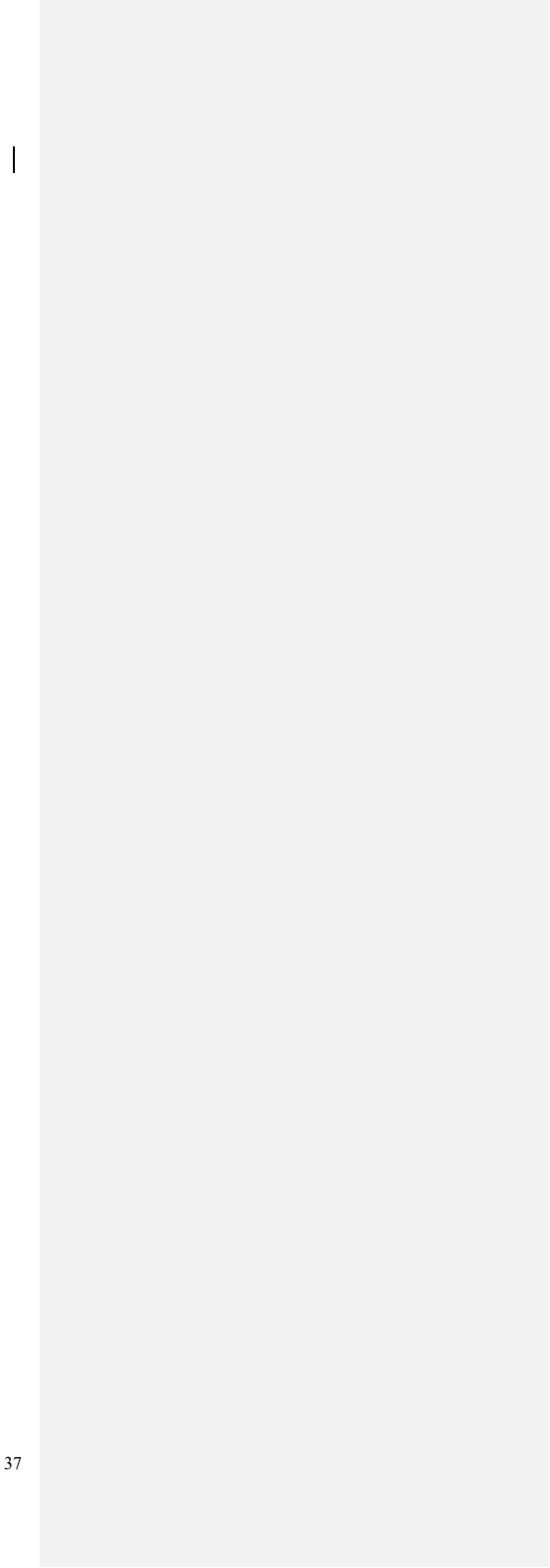
**Figure 7.15 Compliance Level 3A - Simulation (Component diagram)**

This component diagram shows the interfaces realized and used by CMS and Subsystem components, to support simulation, integrated at compliance level 3A.





**Figure 7.16** Compliance Level 3A - Simulation (Activity diagram)



The simulation interfaces are used to support training.

**7.3.3.1 CMS Analysis Data Manager**

A non-normative example of an analysis data management function within a CMS. This component would support CMS users in learning from tasks recently undertaken.

**7.3.3.2 CMS Diagnostics Manager**

A non-normative example of a diagnostics management function within a CMS. This component would enable CMS users to investigate potential faults in the combat system.

**7.3.3.3 CMS On Board Training Manager**

A non-normative example of a simulation management function within a CMS. A plan rehearsal function would be another example.



**7.3.3.4 Subsystem Diagnostic**

A non-normative example of a diagnostic function within a subsystem. Such a function enables the generation of diagnostic tests on the subsystem's other components.

**7.3.3.5 Subsystem Record and Replay Manager**

A non-normative example of a combined record and replay function within a subsystem to manage recording and later replay of the data the subsystem generates.

**7.3.3.6 Subsystem Simulation Manager**

A non-normative example of a simulation function within a subsystem enabling the subsystem to take part in federated simulated operations such as on-board training.

**7.3.4 Compliance Level 3B**

Parent Package: Usage Overview

The Compliance Level 3B required interfaces are:

- Shutdown
- Restart
- Startup

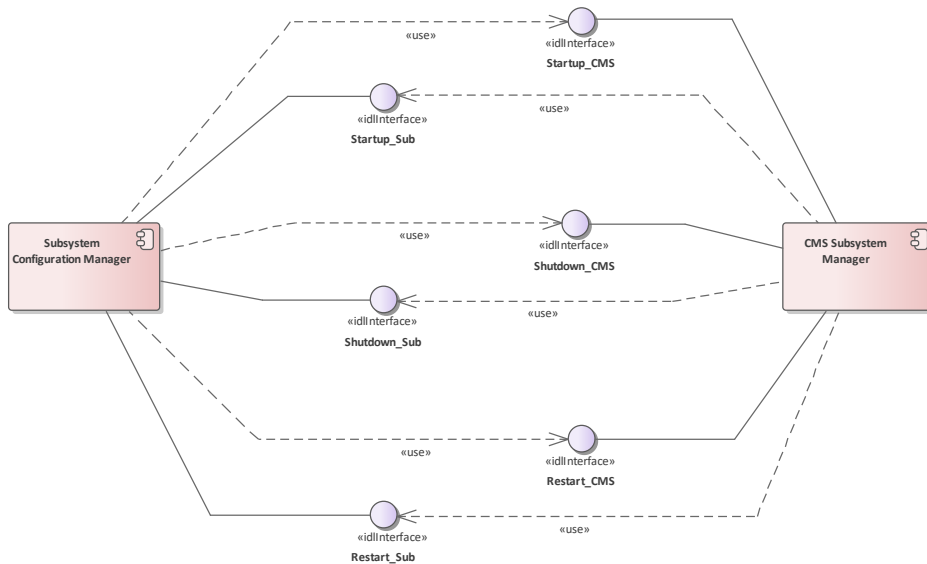
CMS and Subsystem partitions indicate the initiator of the service only. For example, a service initiated by the CMS may include a response from the subsystem even though the service is not in the Subsystem swimlane.

• Figure 7.9 Manage Physical Configuration

- Perform Offline Test

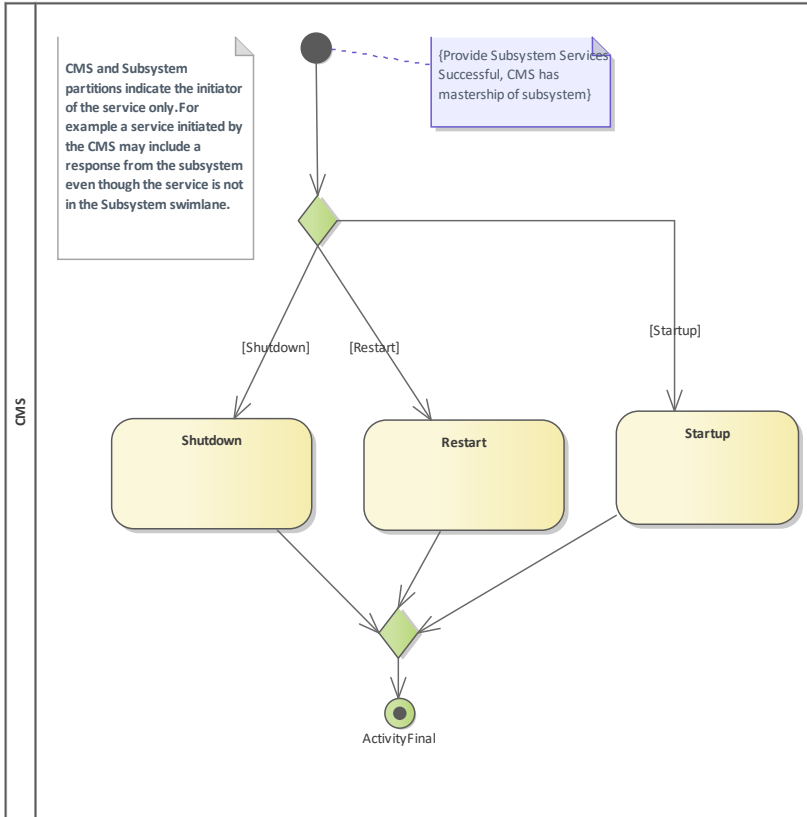
- Receive Encyclopedic Data

This compliance level supports specialized configuration and state management of the subsystem (and applies to subsystems in general).



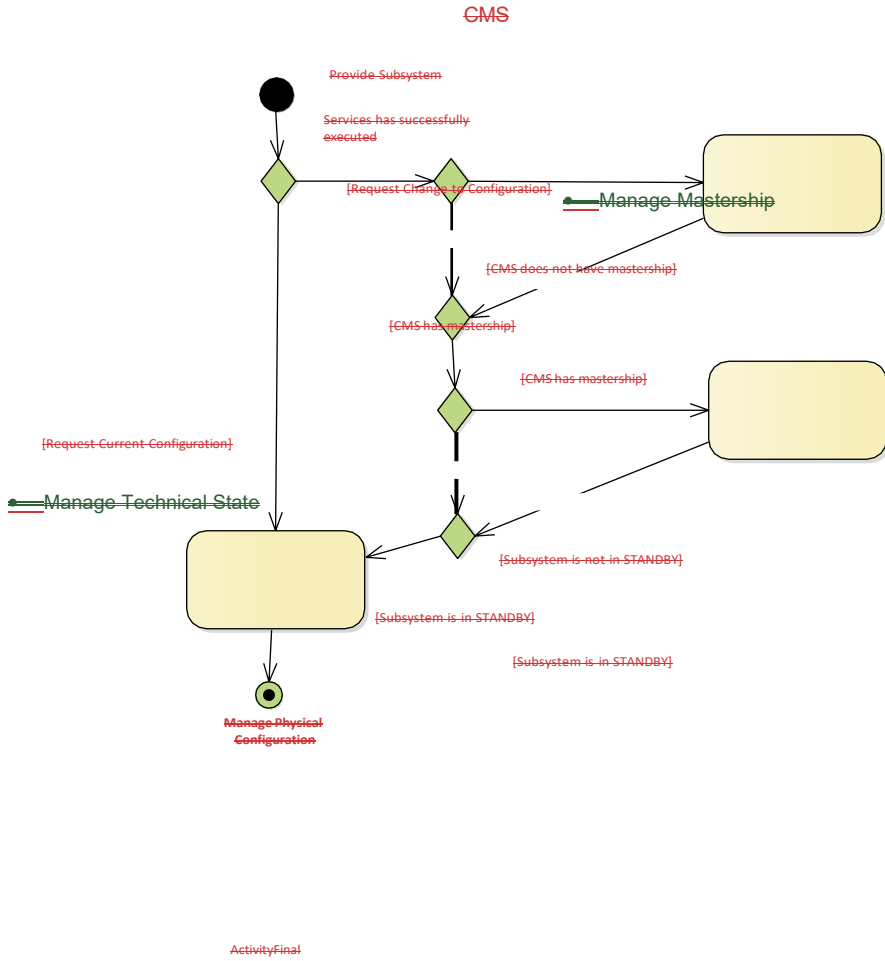
**Figure 7.17 Compliance Level 3B - Macro State Management (Component diagram)**

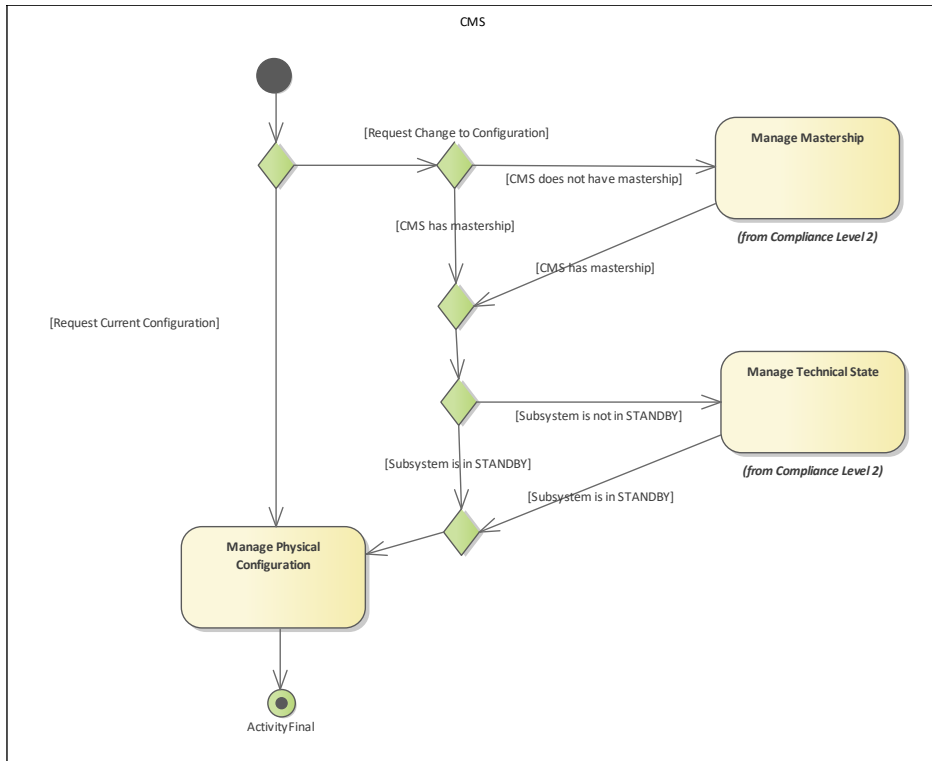
This component diagram shows the interfaces realized and used by CMS and Subsystem components, to achieve macro state management, integrated at compliance level 3B.



**Figure 7.18 Compliance Level 3B - Macro State Management (Activity diagram)**

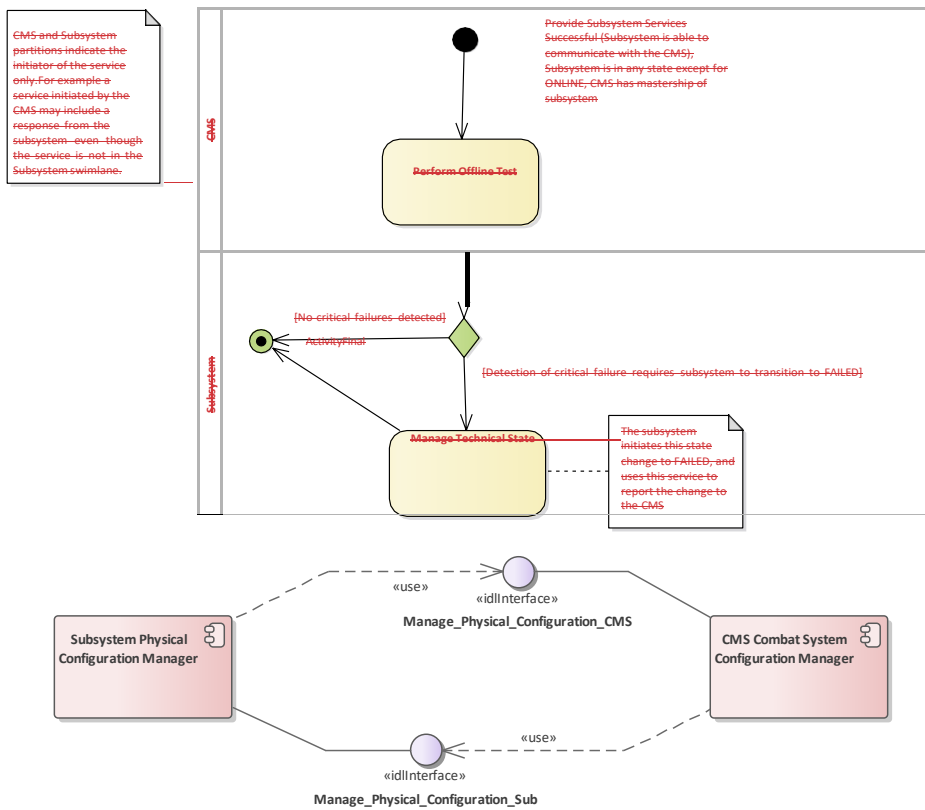
These interfaces provide for more finely grained control of startup and shutdown.





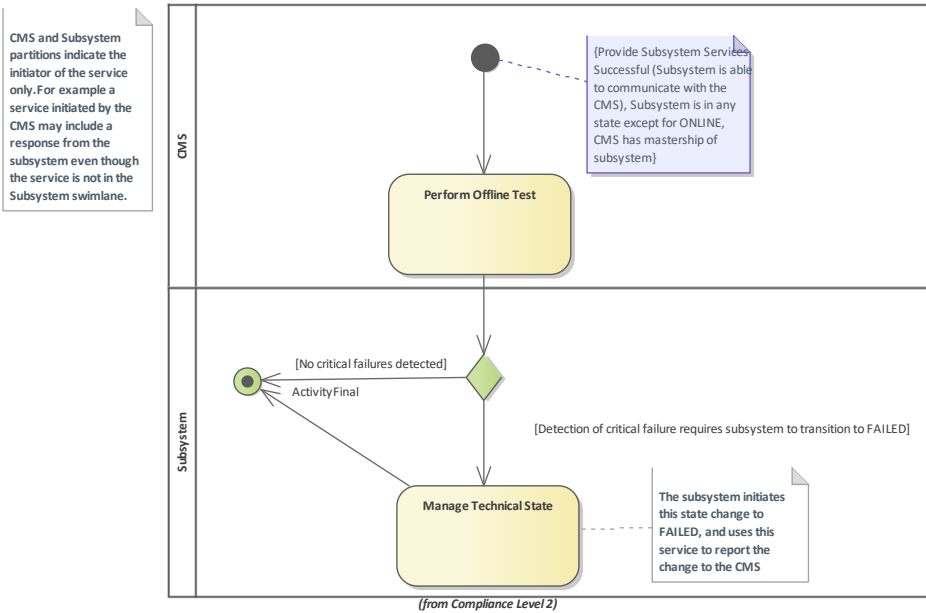
**Figure 7-40\_19 Compliance Level 3B - Manage Physical Configuration (Activity diagram)**

These interfaces support more detailed control of the subsystem configuration.



**Figure 7-44.20 Compliance Level 3B - Manage Physical Configuration (Component diagram)**

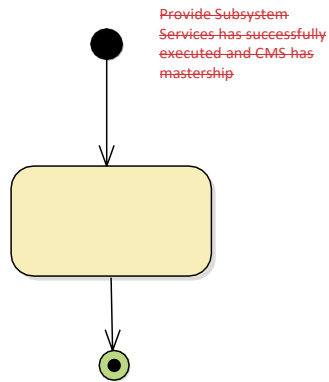
This component diagram shows the interfaces realized and used by CMS and Subsystem components, to manage the subsystem's physical configuration, integrated at compliance level 3B.



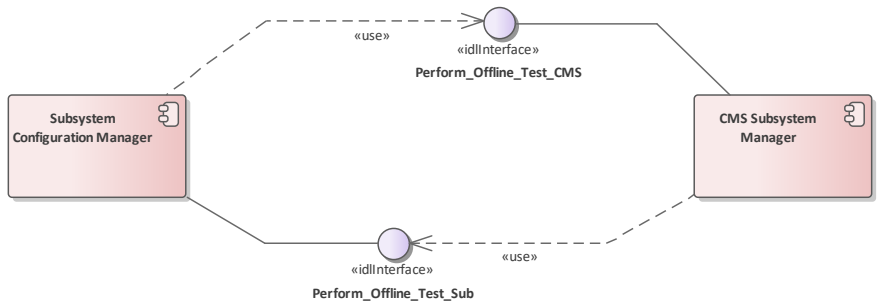
**Figure 7.21 Compliance Level 3B - Perform Offline Test (Activity diagram)**

Offline test provides a mechanism for diagnosing subsystem failures, after which the subsystem's technical state is adjusted accordingly.

—CMS

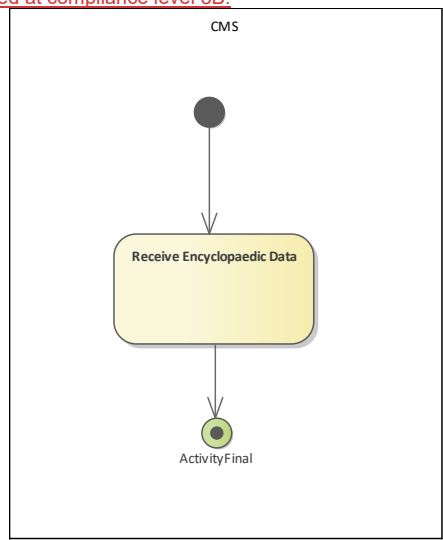






**Figure 7.22 Compliance Level 3B - Perform Offline Test (Component diagram)**

This component diagram shows the interfaces realized and used by CMS and Subsystem components, to perform offline tests, integrated at compliance level 3B.



**Figure 7.23  
Compliance  
Level 3B -  
Receive  
Encyclopaedic Data**

ActivityFinal

**Figure 7.12 Encyclopaedic Compliance Level 3B - Receive Encyclopaedic Data (Activity diagram)**

The subsystem is able to receive relevant encyclopaedic data from the CMS.

CMS

CMS and Subsystem partitions indicate the initiator of the service only. For example, a service initiated by the CMS may include a response from the subsystem even though the service is not in the Subsystem swimlane.

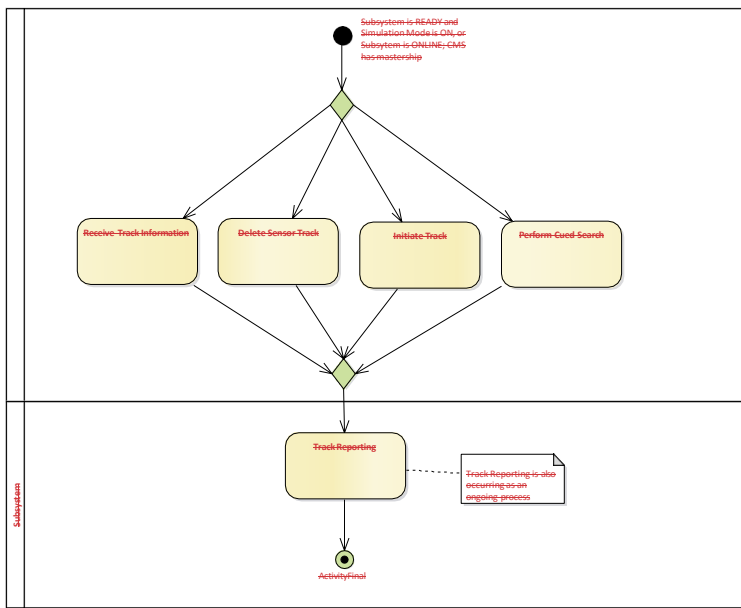
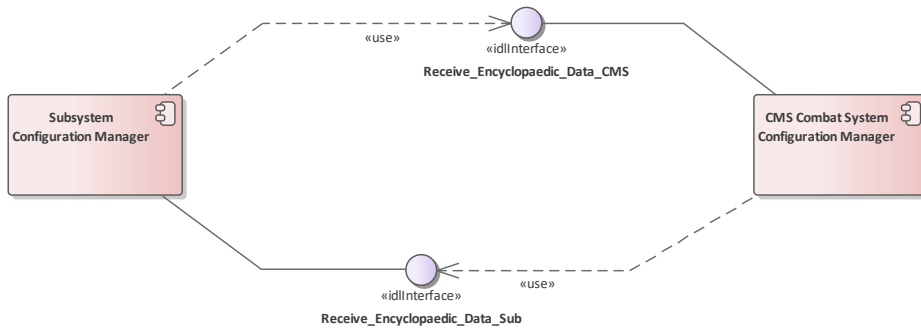


Figure 7.13 Compliance Level 3C—Advanced Track Management (Activity diagram)

The sensor supports detailed track management.



**Figure 7.24 Compliance Level 3B - Receive Encyclopedic Data (Component diagram)**

This component diagram shows the interfaces realized and used by CMS and Subsystem components, to transfer encyclopedic data, integrated at compliance level 3B.

**7.3.4.1 CMS Combat System Configuration Manager**

A non-normative example of a CMS function to manage the configuration of the Combat System.

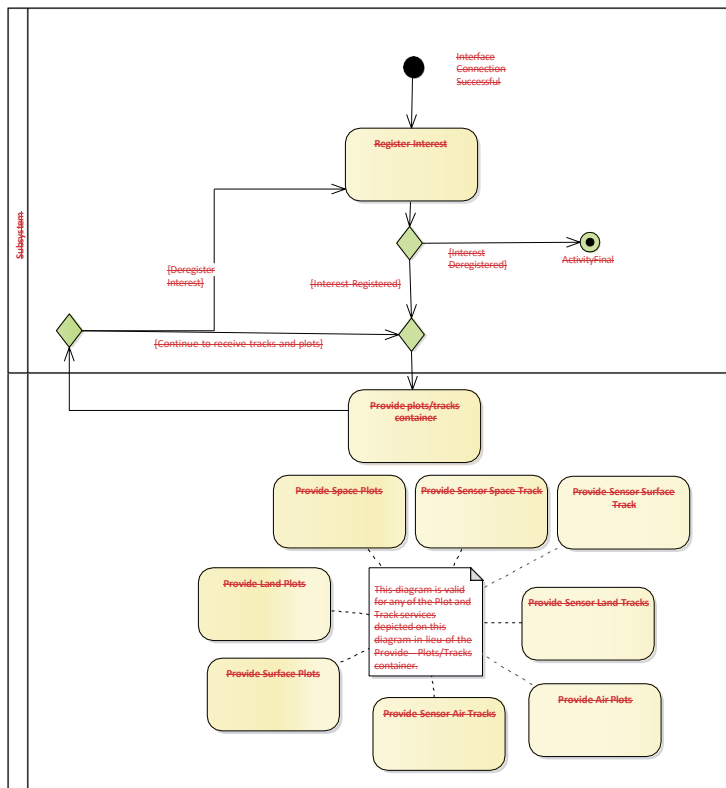
**7.3.4.2 CMS Subsystem Manager**

A non-normative example of a CMS function to manage the state of subsystems in the combat system.

Subsystem

CMS and Subsystem partitions indicate the initiator of the service only. For example, a service initiated by the CMS may include a response from the subsystem even though the service is not in the Subsystem swimlane.

CMS



**7.3.4.3 Configuration Manager**

A non-normative example of a subsystem function to manage its configuration and state.

**7.3.4.4 Subsystem Physical Configuration Manager**

A non-normative example of a subsystem function to manage its physical configuration (i.e. state of hardware and associated mechanical aspects and devices).

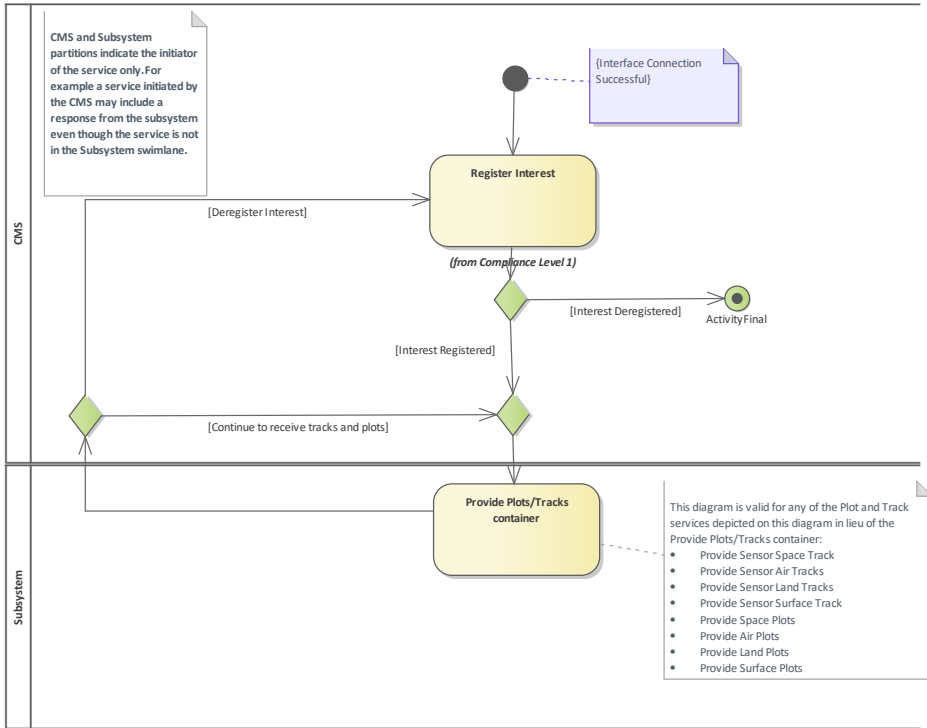
### **7.3.5 Compliance Level 3C**

**Parent Package:** Usage Overview

The Compliance Level 3C required interfaces are:

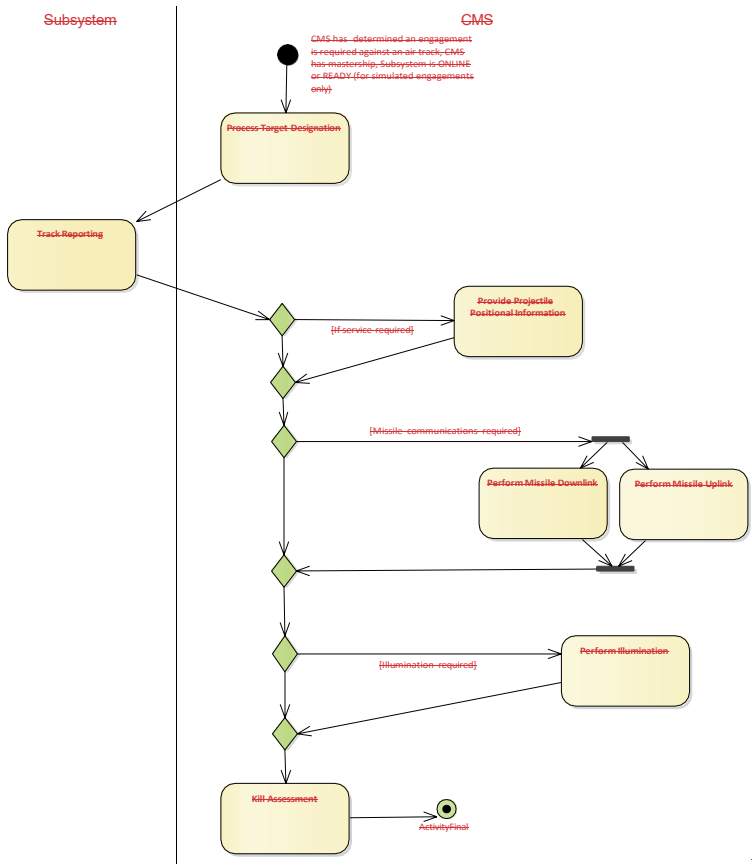
- Receive Track Information
- Delete Sensor Track
- Initiate Track
- Perform Cued Search
- Provide Space Plots
- Provide Land Plots
- Provide Surface Plots
- Provide Air Plots
- Provide Sensor Space Tracks
- Provide Sensor Land Tracks
- Provide Sensor Surface Tracks
- Provide Sensor Air Tracks

This compliance level supports specialized provision and management of tracks and plots; it applies to sensors in general.



**Figure 7.44.25 Compliance Level 3C - Advanced Track and Plot Reporting (Activity diagram)**

The sensor supports reporting tracks and plots selectively based on the operational environment (space/air/land/surface).



CMS and Subsystem partitions indicate the initiator of the service only. For example, a service initiated by the CMS may include a response from the subsystem even though the service is not in the Subsystem swimlane.



Figure 7.15

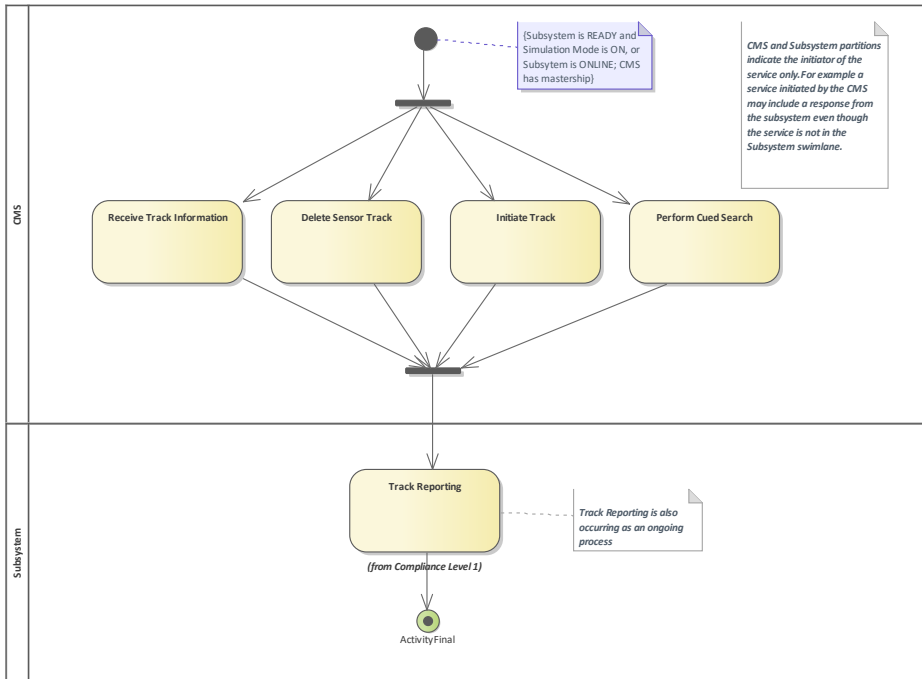
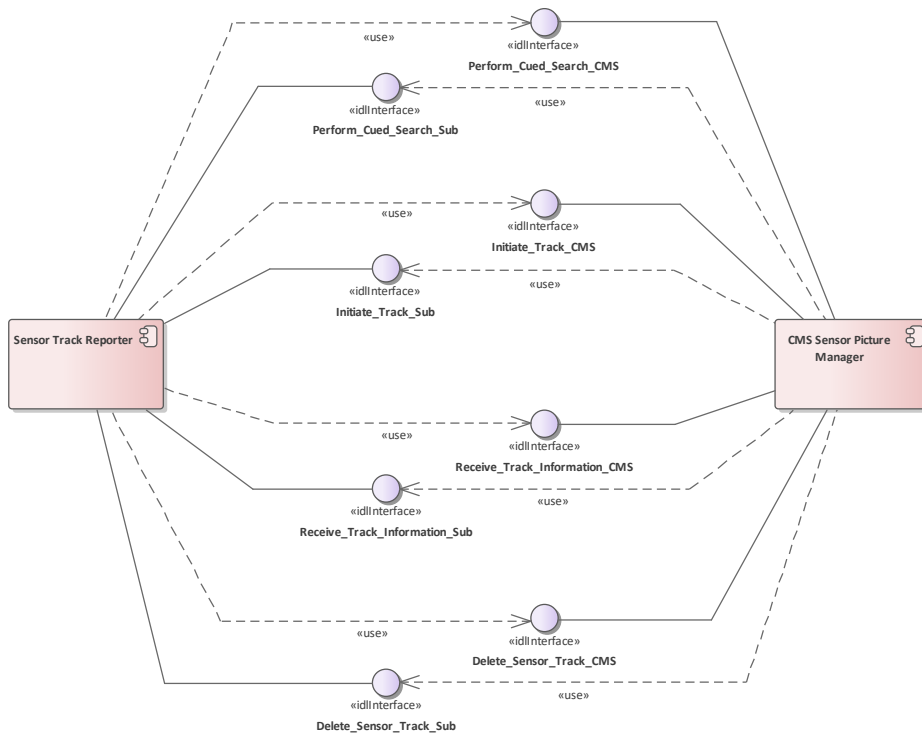


Figure 7.26 Compliance Level 3C - Advanced Track Management (Activity diagram)

The sensor supports detailed track management.



**Figure 7.27 Compliance Level 3C - Advanced Track Management (Component diagram)**

This component diagram shows the interfaces realized and used by CMS and Sensor Subsystem components integrated at compliance level 3C.

#### 7.3.5.1 CMS Sensor Picture Manager

A non-normative example of a CMS picture management function.

#### 7.3.5.2 Sensor Track Reporter

A non-normative example of a sensor function to manage track reporting.

### 7.3.6 Compliance Level 3D

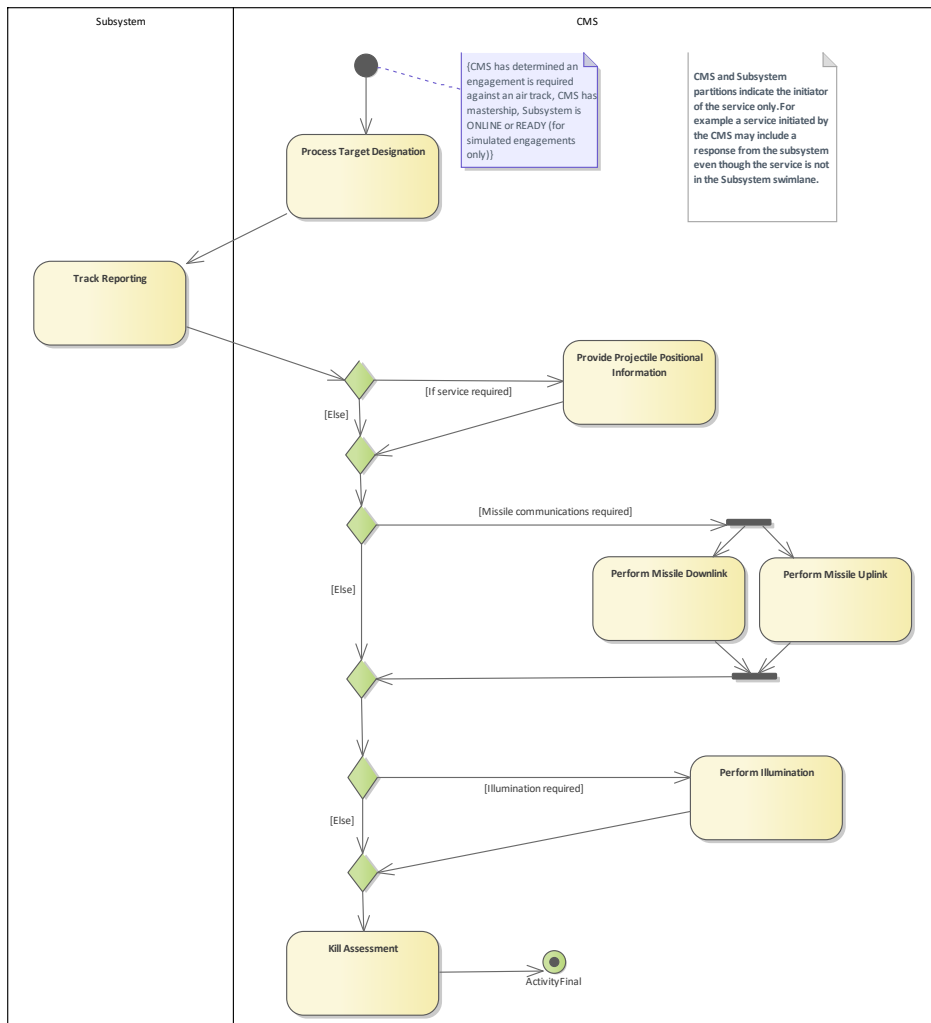
Parent Package: [Usage Overview](#)

The Compliance Level 3D required interfaces are:

- [Process Target Designation](#)
- [Provide Projectile Positional Information](#)
- [Perform Missile Downlink](#)

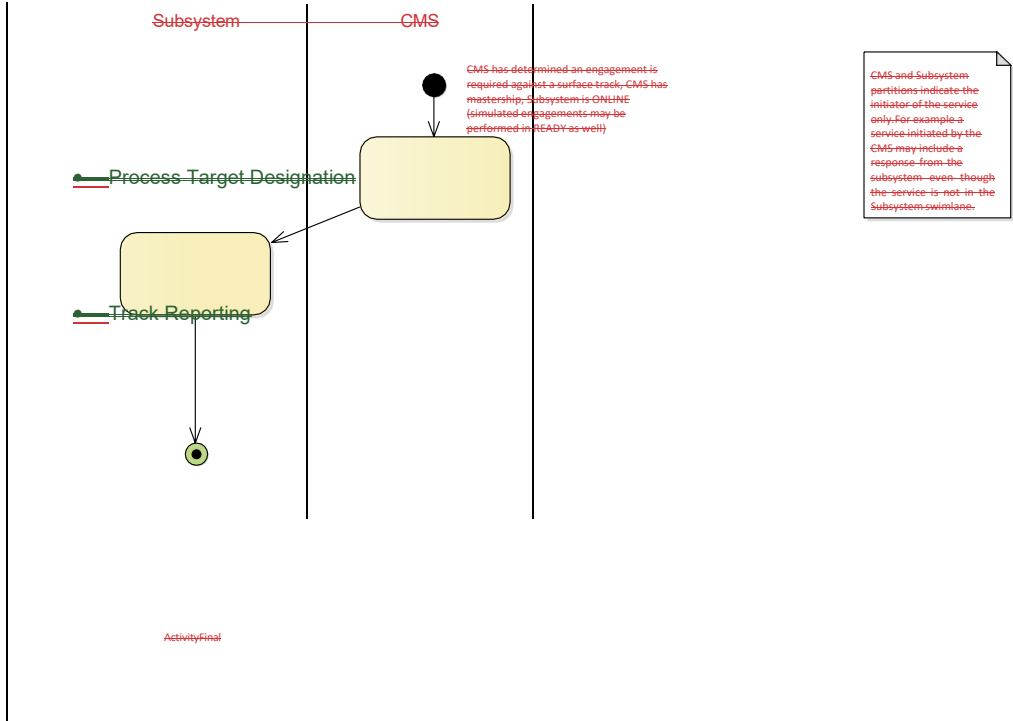
- Perform Missile Uplink
- Kill Assessment
- Support Surface Engagement
- Perform Splash Plotting

This compliance level supports specialized engagement related radar functionality; it is specific to radar sensors.



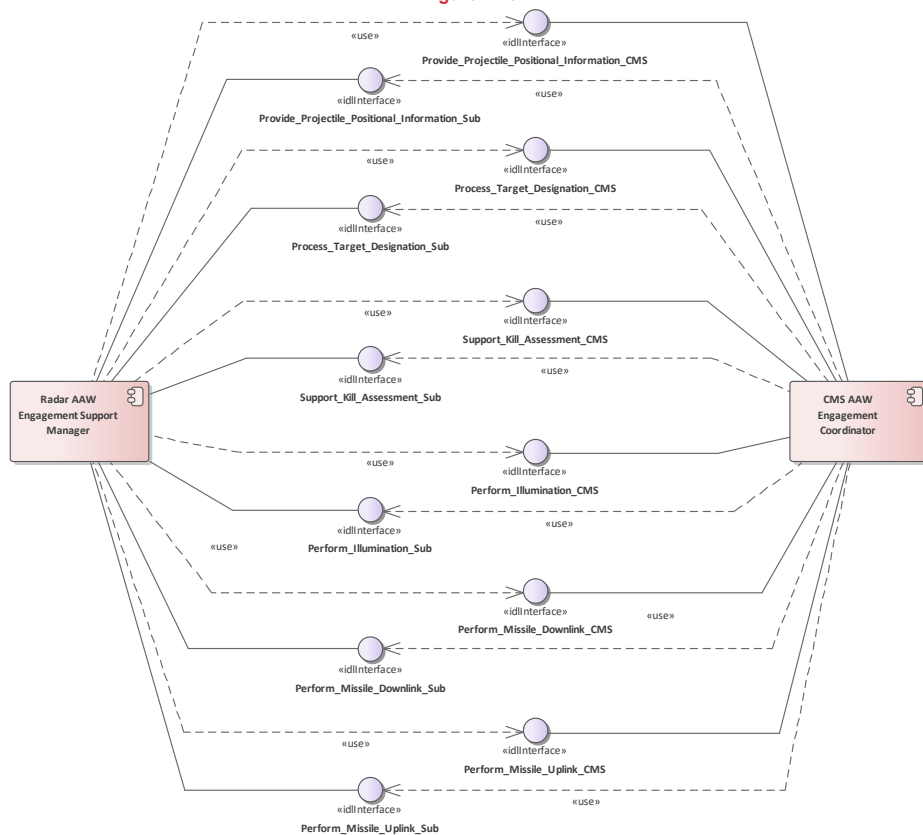
**Figure 7.28 Compliance Level 3D - Air Engagement Support (Activity diagram)**

Level 3D provides additional information to support air engagements, including missile links and kill assessment.



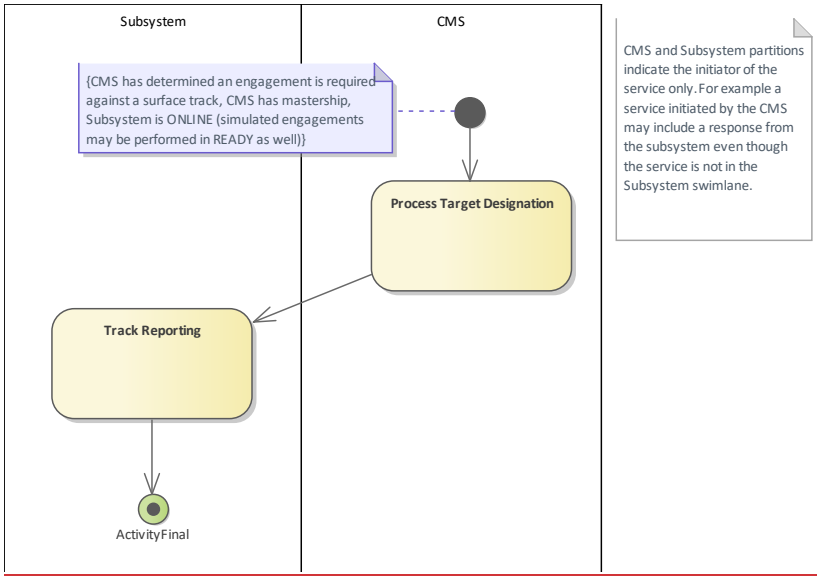
CMS and Subsystem partitions indicate the initiator of the service only. For example a service initiated by the CMS may include a response from the subsystem even though the service is not in the Subsystem swimlane.

**Figure 7.16**



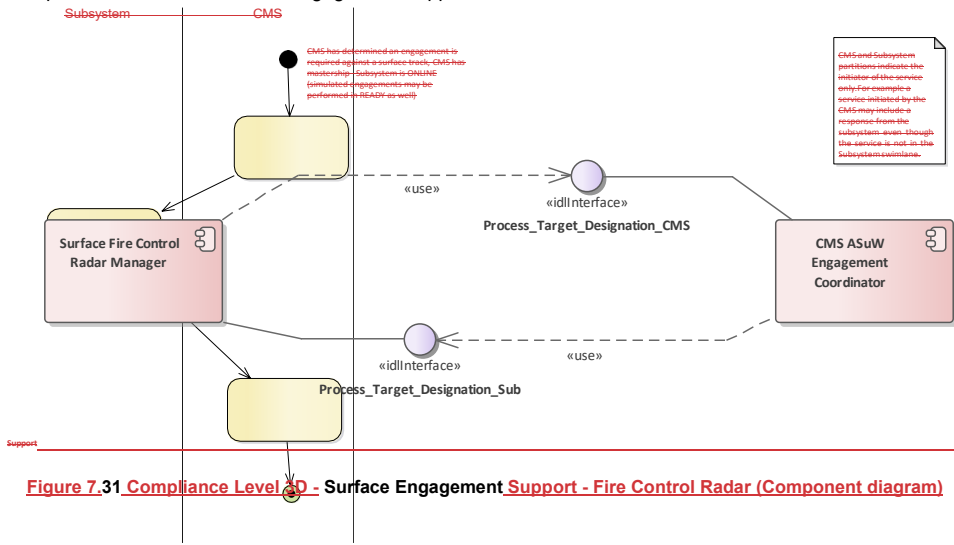
**Figure 7.29 Compliance Level 3D - Air Engagement Support (Component diagram)**

This component diagram shows the interfaces realized and used by CMS and Radar Subsystem components, to support air engagements, integrated at compliance level 3D.



**Figure 7.30 Compliance Level 3D - Surface Engagement Support - Fire Control Radar (Activity diagram)**

This provides additional surface engagement support for fire control.



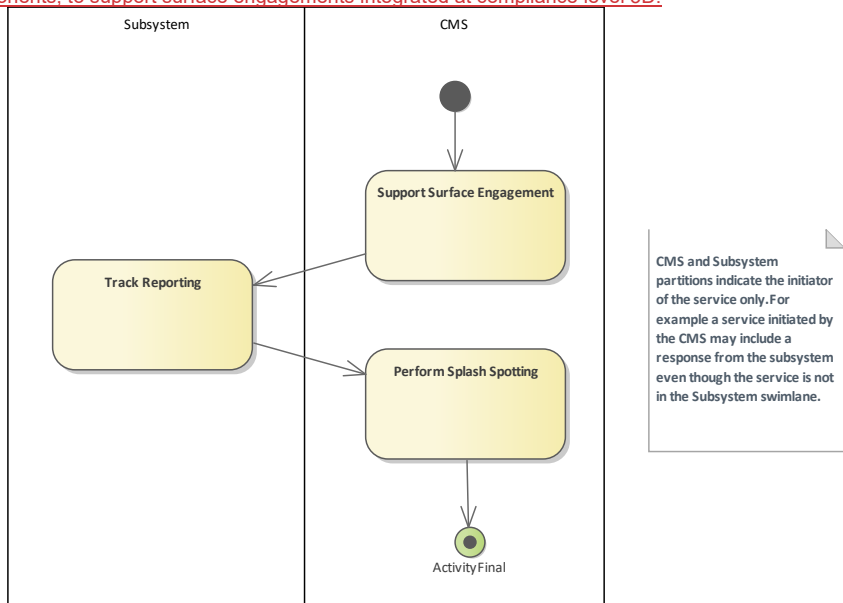
**Figure 7.31 Compliance Level 3D - Surface Engagement Support - Fire Control Radar (Component diagram)**

Track Reporting

Perform-Splash-Spotting

ActivityFinal

This component diagram shows the interfaces realized and used by CMS and Fire Control Radar Subsystem components, to support surface engagements integrated at compliance level 3D.

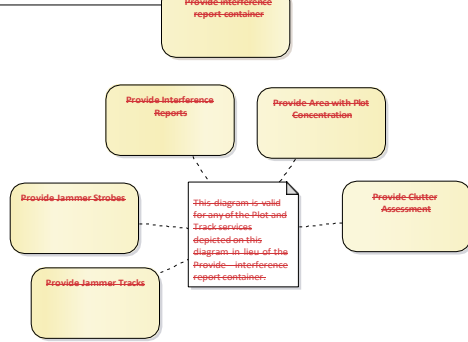


**Figure 7.47.32 Compliance Level 3D - Surface Engagement Support - Surveillance Radar (Activity diagram)**  
This provides additional surface engagement support for surveillance purposes.

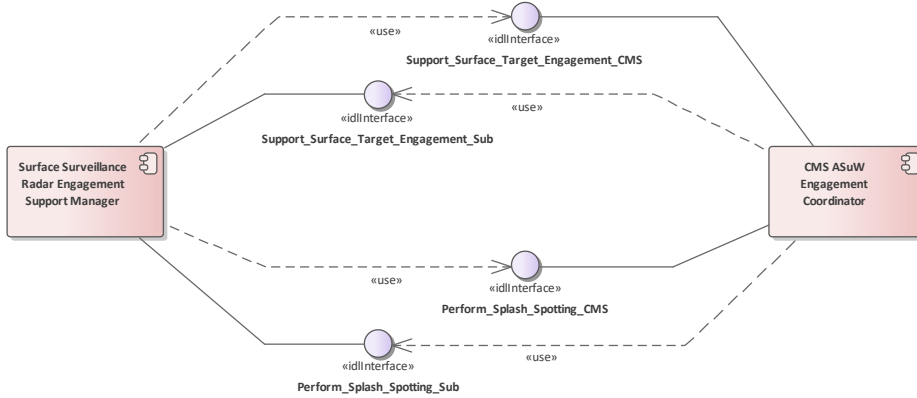
CMS

Subsystem





**Figure 7.18**



**Figure 7.33 Compliance Level 3D - Surface Engagement Support - Surveillance Radar (Component diagram)**

This component diagram shows the interfaces realized and used by CMS and Surveillance Radar Subsystem components, to support surface engagements integrated at compliance level 3D.

**7.3.6.1 CMS AAW Engagement Coordinator**

A non-normative example of CMS functionality to coordinate anti-air warfare engagements.

**7.3.6.2 CMS ASuW Engagement Coordinator**

A non-normative example of CMS functionality to coordinate anti-surface warfare engagements.

**7.3.6.3 Radar AAW Engagement Support Manager**

A non-normative example of Radar Sensor functionality providing anti-air warfare engagement support.

**7.3.6.4 Surface Fire Control Radar Manager**

A non-normative example of Fire-Control Radar Sensor functionality providing anti-surface warfare engagement support.

**7.3.6.5 Surface Surveillance Radar Engagement Support Manager**

A non-normative example of Surveillance Radar Sensor functionality providing anti-surface warfare engagement support.

**7.3.7 Compliance Level 3E**

Parent Package: Usage Overview

The Compliance Level 3E required interfaces are:

- Provide Interference Reports
- Provide Jammer Strokes

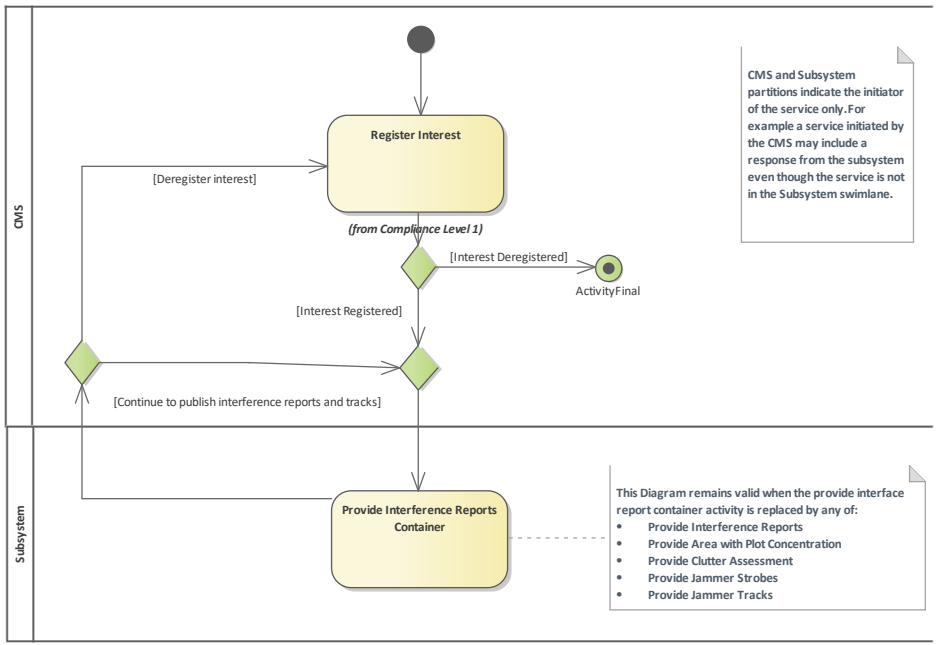
- Provide Jammer Tracks
- Provide Area with Plot Concentration
- Provide Clutter Assessment
- Provide Jamming Effect Assessment
- Provide Performance Assessment
- Provide Nominal Performance

This compliance level is for the provision and management of specialized services to manage sensor functional performance and mitigate jamming; it is applicable to sensors in general.



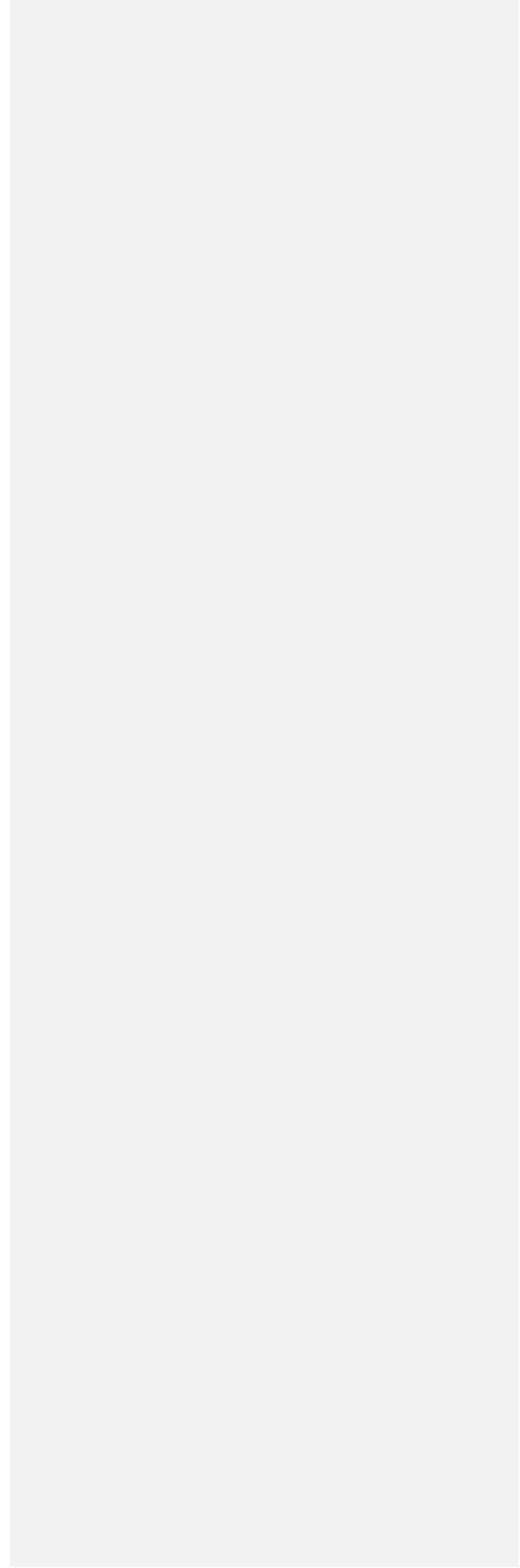
**Figure 7.34 Compliance Level 3E (Component diagram)**

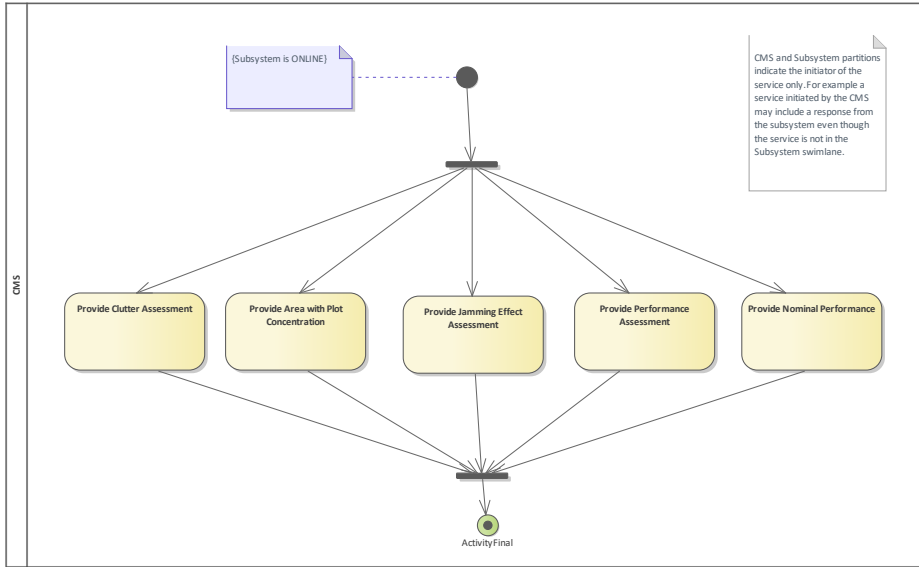
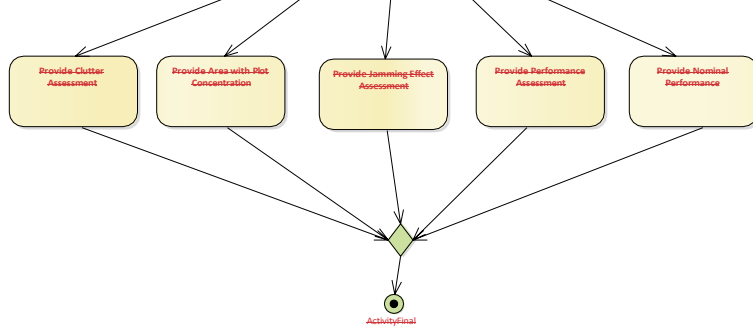
This component diagram shows the interfaces realized and used by CMS and Subsystem components integrated at compliance level 3E.



**Figure 7.35 Compliance Level 3E - Automatic Interference Reporting (Activity diagram)**

Level 3E provides for detailed interference reporting, including jammers.

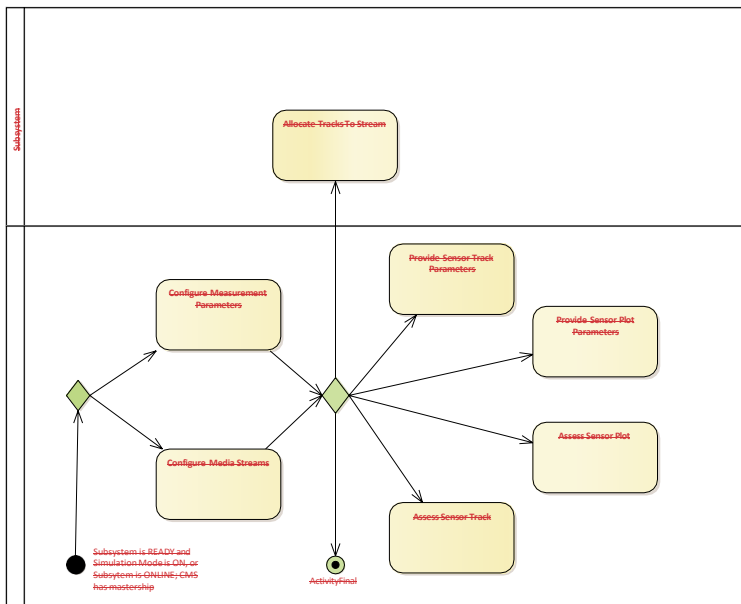




**Figure 7-19.36 Compliance Level 3E - Requested Interference Reports (Activity diagram)**

These interfaces provide for reporting sensor specified and actual performance in addition to interference related information.

CMS and Subsystem partitions indicate the initiator of the service only. For example, a service initiated by the CMS may include a response from the subsystem even though the service is not in the Subsystem swimlane.



**7.3.7.1 CMS Combat System Performance Optimizer**

A non-normative example of CMS functionality to understand and hence optimize the performance of the combat system.

**7.3.7.2 CMS Interference Mitigation Coordinator**

A non-normative example of CMS functionality to coordinate mitigation with respect to active interference in the environment - e.g. jamming.

**7.3.7.3 Sensor Functional Performance Manager**

A non-normative example of sensor functionality to manage, interrogate and publish its own functional performance.

#### **7.3.7.4 Sensor Interference Reporter**

A non-normative example of sensor functionality to report interference detected in the external environment.

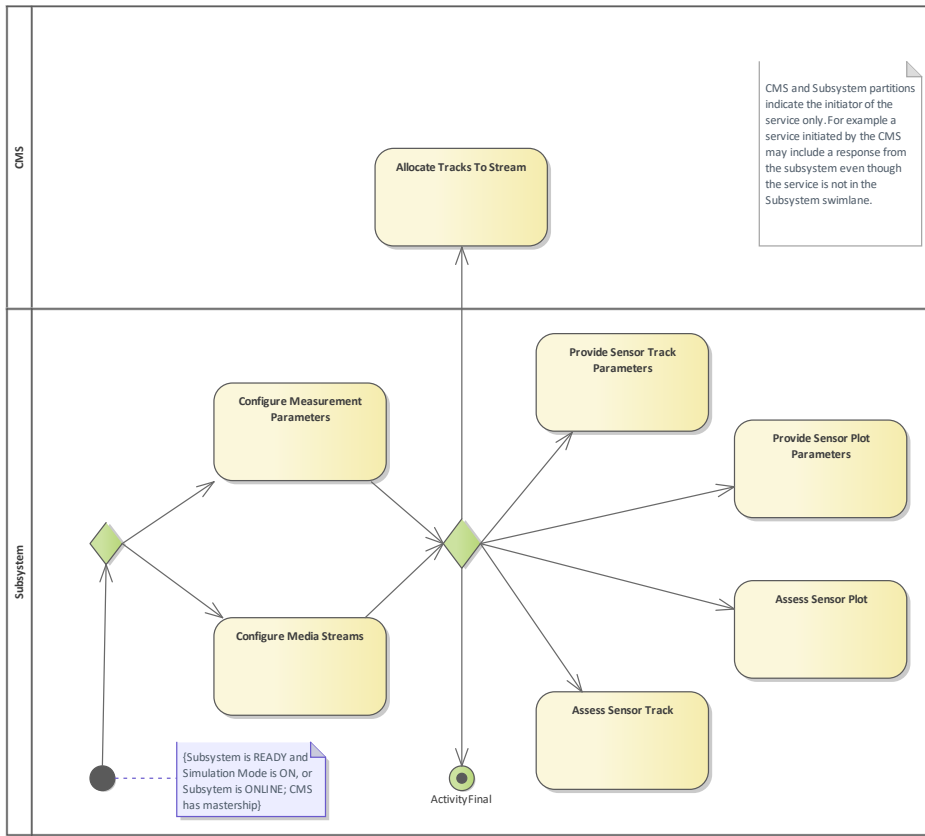
### **7.3.8 Compliance Level 3H**

**Parent Package:** Usage Overview

The Compliance Level 3H required interfaces are:

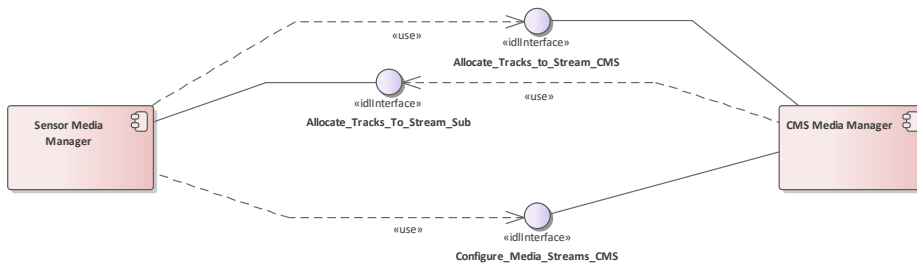
- Allocate Tracks To Stream
- Configure Media Streams
- Assess Sensor Plot
- Assess Sensor Track
- Configure Measurement Parameters
- Provide Sensor Plot Parameters
- Provide Sensor Track Parameters

This compliance level is for the integration of sensors other than radars and in particular the publication of parametric data, assessment of identify and classification, and to relate media streams to tracks.



**Figure 7.20.37 Compliance Level 3H - Measurement and Identification Assessment (Activity diagram)**

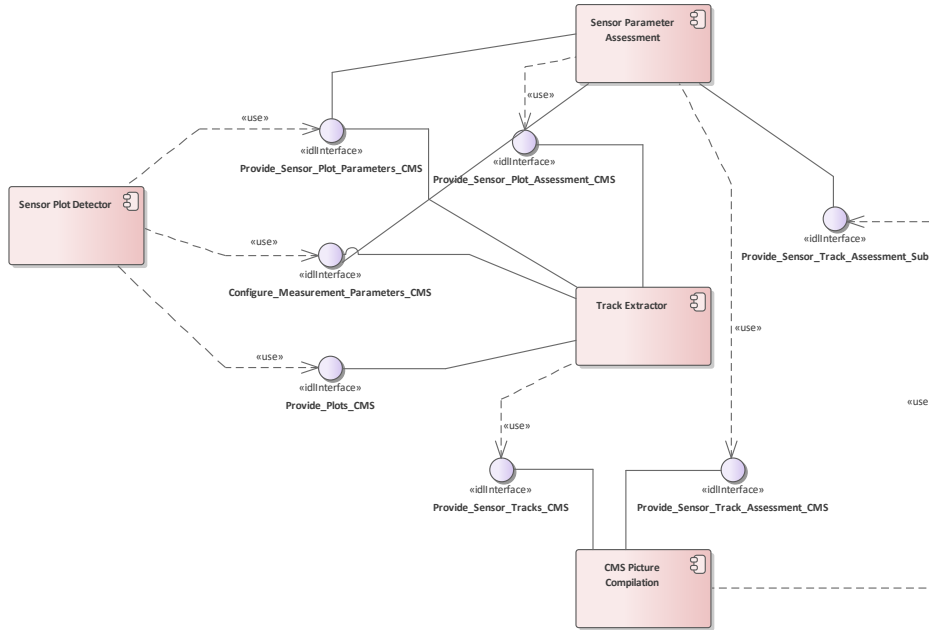
These interfaces support the processing and assessment of information derived from the sensor's processing chain (especially detailed parametric data) to aid the identification and classification processes within the CMS.





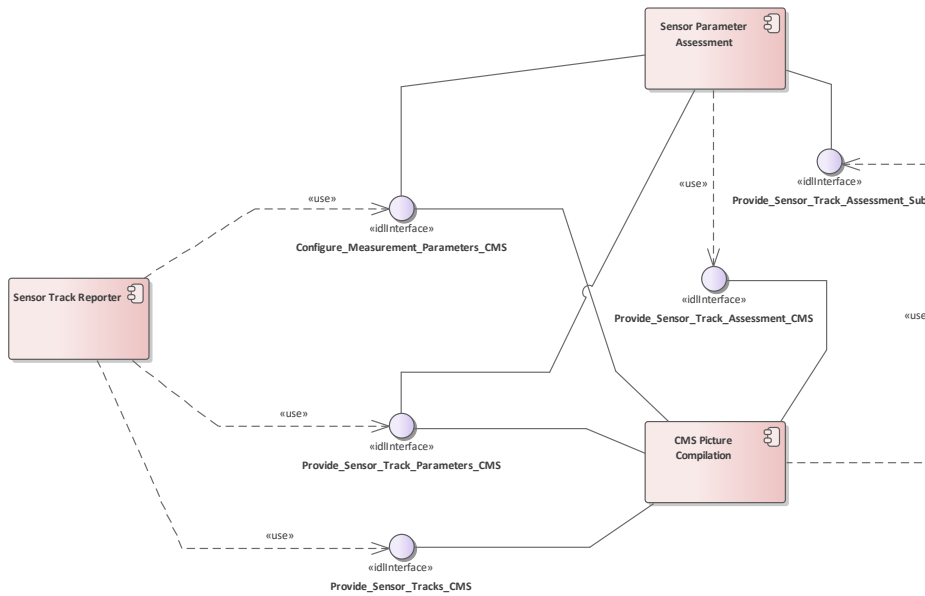
**Figure 7.38 Compliance Level 3H - Media Streaming (Component diagram)**

This component diagram shows the interfaces realized and used by CMS and Subsystem components, to relate media streams to the tactical picture, integrated at compliance level 3H.



**Figure 7.39 Compliance Level 3H - Picture Compilation From Plots (Component diagram)**

This component diagram shows the interfaces realized and used by CMS and Subsystem components, to utilize plot-level parametric data and assessment functions, integrated at compliance level 3H.



**Figure 7.40 Compliance Level 3H - Picture Compilation From Tracks (Component diagram)**

This component diagram shows the interfaces realized and used by CMS and Subsystem components, to utilize track-level parametric data and assessment functions, integrated at compliance level 3H.

**7.3.8.1 CMS Media Manager**

A non-normative example of CMS functionality to manage media streams derived from or otherwise available to the combat system.

**7.3.8.2 CMS Picture Compilation**

A non-normative example of CMS tactical picture management functionality.

**7.3.8.3 Sensor Media Manager**

A non-normative example of sensor functionality for providing a media stream.

**7.3.8.4 Sensor Parameter Assessment**

A non-normative example of functionality for the assessment of sensor parametric data.

**7.3.8.5 Sensor Plot Detector**

A non-normative example of sensor plot detection and reporting functionality.

### 7.3.8.6 Sensor Track Reporter

A non-normative example of functionality to report sensor tracks to the combat system.

### 7.3.8.7 Track Extractor

A non-normative example of functionality to extract tracks from a stream of plots.

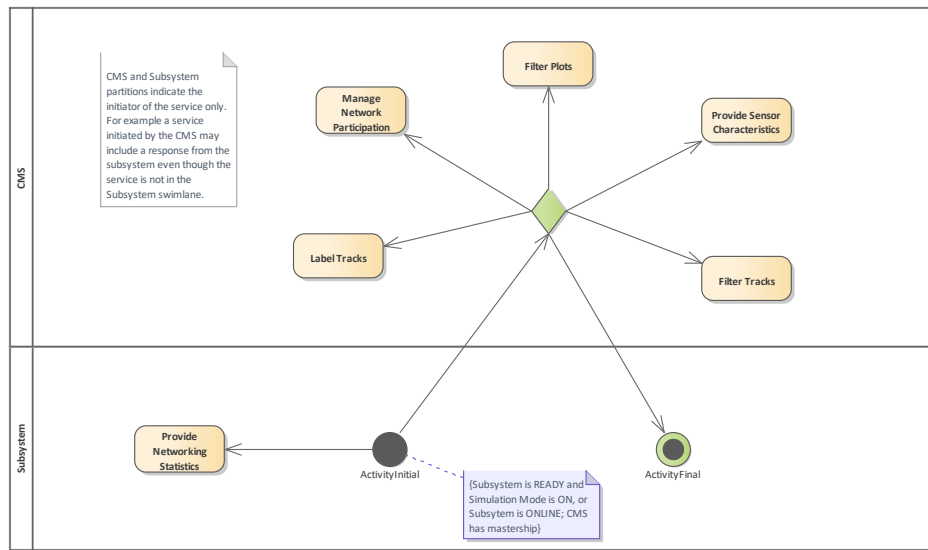
## 7.3.9 Compliance Level 3I

Parent Package: Usage Overview

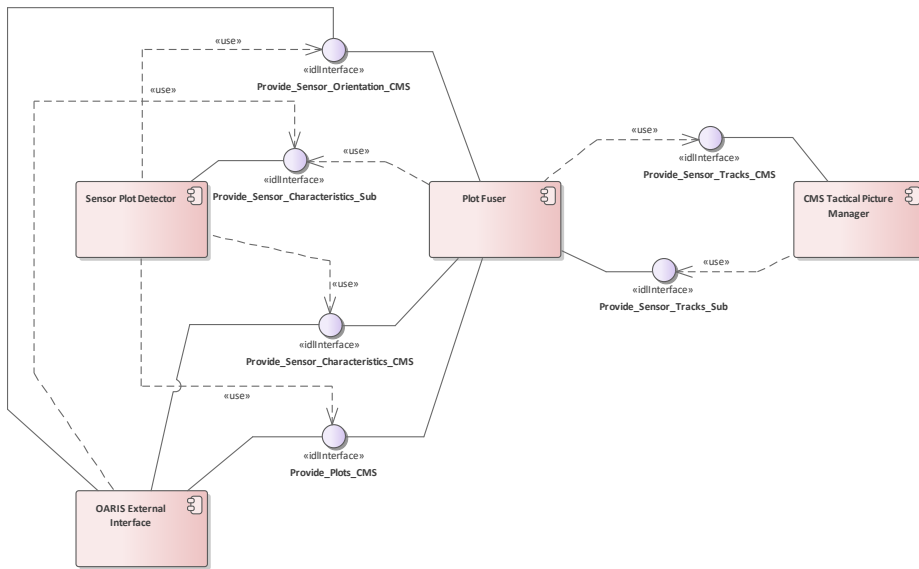
The Compliance Level 3I required interfaces are:

- Manage Network Participation
- Provide Networking Statistics
- Filter Plots
- Provide Sensor Characteristics
- Filter Tracks
- Label Tracks

This compliance level is for the sharing and exploitation of plots from multiple sensors across multiple platforms (e.g. ships) cooperating within a task group.

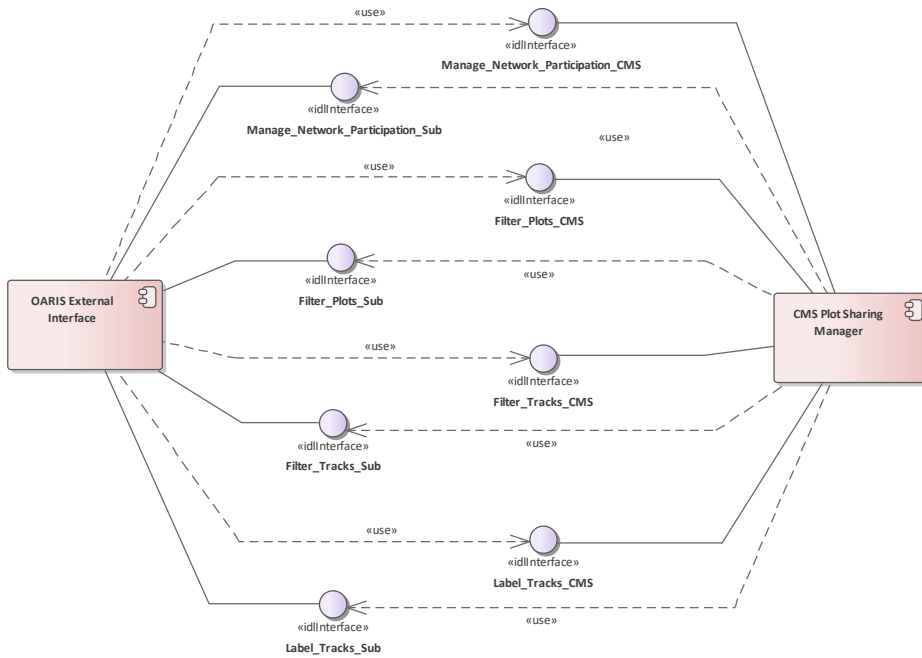


**Figure 7.41 Compliance Level 3I (Activity diagram)**



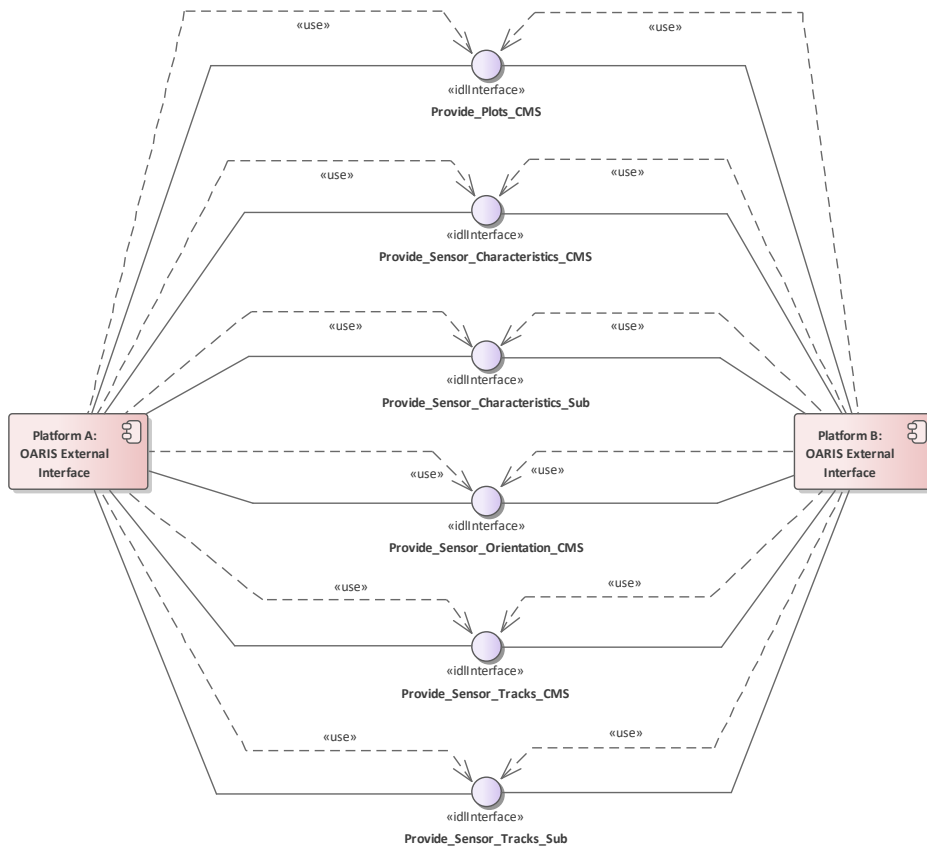
**Figure 7.42 Compliance Level 3I - Plots (Component diagram)**

This component diagram shows the interfaces realized and used by CMS and Subsystem components, to share plots within a platform, integrated at compliance level 3I.



**Figure 7.43 Compliance Level 3I - Picture Management (Component diagram)**

This component diagram shows the interfaces realized and used by CMS and Subsystem components, to manage the sharing of tactical picture information, integrated at compliance level 3I.



**Figure 7.44 Compliance Level 3I - External Information Exchange (Component diagram)**

This component diagram shows the interfaces realized and used by CMS and Subsystem components, to exchange information between platforms, integrated at compliance level 3I.

**7.3.9.1 CMS Plot Sharing Manager**

A non-normative example of CMS functionality to manage the sharing of plot-level information.

**7.3.9.2 CMS Tactical Picture Manager**

A non-normative example of CMS functionality to produce and manage the tactical picture.

**7.3.9.3 OARIS External Interface**

A non-normative example of functionality to provide the external-to-platform interface for distributing plots and other information to enable the exploitation of plots across multiple platforms. This component expects to interface peer-to-peer with other equivalent components using a symmetric, bidirectional interface.

#### **7.3.9.4 Platform A**

A non-normative instance of the component, notionally resident on a nominal platform A.

#### **7.3.9.5 Platform B**

A non-normative instance of the component, notionally resident on a nominal platform B.

#### **7.3.9.6 Plot Fuser**

A non-normative example of functionality to fuse plots from multiple sensors (and platforms) into continuous tracks.

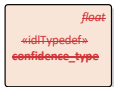
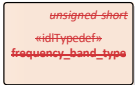
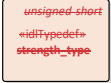
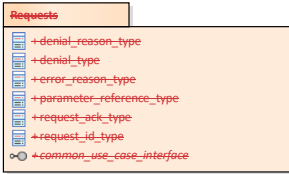
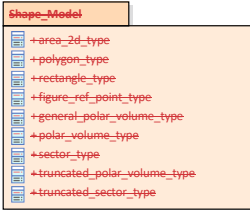
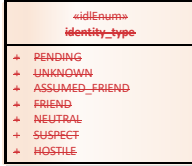
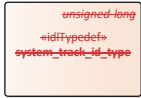
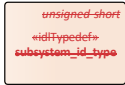
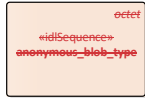
#### **7.3.9.7 Sensor Plot Detector**

A non-normative example of sensor plot detection and reporting functionality.

### **7.37.4 Common\_Types**

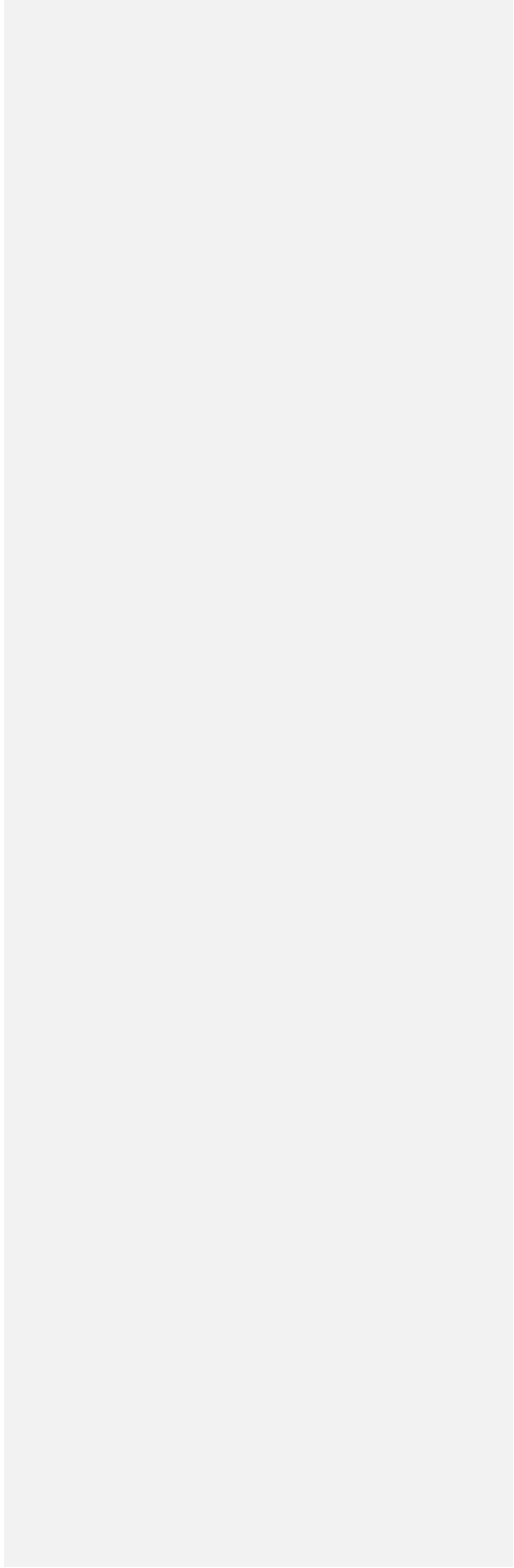
**Parent Package:** Domain\_Model

This package contains the types that are common to several areas of the model. Most of the content is in three sub-packages: Coordinates\_and\_Positions, Shape\_Model and Requests. General types are captured at the top level.





- +cartesian\_velocity\_component\_type
- +cartesian\_velocity\_type
- +coordinate\_kind\_type
- +coordinate\_orientation\_type
- +coordinate\_origin\_type
- +coordinate\_specification\_type
- +course\_type
- +covariance\_matrix\_type
- +diagonal\_covariance\_matrix\_type
- +duration\_type
- +elevation\_coordinate\_type
- +elevation\_interval\_type
- +elevation\_qualification\_type
- +elevation\_rate\_type
- +full\_covariance\_matrix\_type
- +height\_coordinate\_type
- +height\_interval\_type
- +latitude\_coordinate\_type
- +latitude\_interval\_type
- +longitude\_coordinate\_type
- +longitude\_interval\_type
- +polar\_position\_type
- +polar\_velocity\_type
- +position\_accuracy\_coordinate\_type
- +position\_coordinate\_type
- +range\_coordinate\_type
- +range\_interval\_type
- +range\_qualification\_type
- +range\_rate\_type
- +speed\_interval\_type
- +speed\_type
- +velocity\_accuracy\_coordinate\_type
- +velocity\_coordinate\_type
- +wgs84\_position\_type
- +wgs84\_velocity\_type
- +cartesian\_position\_accuracy\_type
- +polar\_position\_accuracy\_type
- +polar\_velocity\_accuracy\_type
- +wgs84\_position\_accuracy\_type
- +wgs84\_velocity\_accuracy\_type



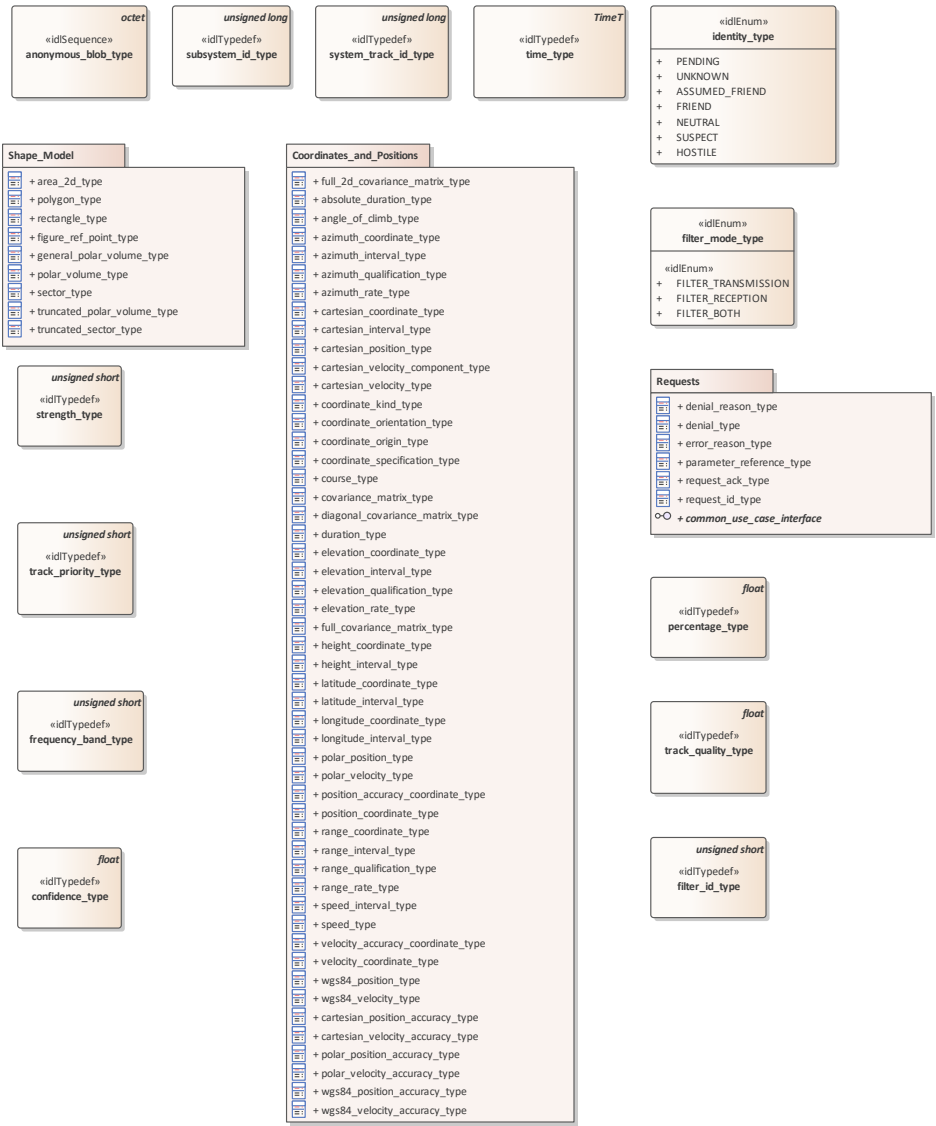


Figure 7-24\_45 Domain Model (Class diagram)

### 7-3-47.4.1 anonymous\_blob\_type

**Type:** Class `octet`  
**Package:** `Common_Types`  
 Representation for a general binary type  
 ElementTag: Length = 1024

#### **7.3.27.4.2 confidence\_interval\_type**

**Type:** IDLStruct  
**Package:** `Common_Types`  
 An abstraction for a range of confidence values.

**Table 7.1 - Attributes of IDLStruct confidence\_interval\_type**

<u>Attribute</u>	<u>Notes</u>
<u>minimum_confidence_type</u>	<u>The minimum inclusive value for the interval.</u>
<u>maximum_confidence_type</u>	<u>The maximum inclusive value for the interval.</u>

#### **7.4.3 confidence\_type**

**Type:** Class `float`  
**Package:** `Common_Types`  
 The confidence in the measurement or assessment expressed as a probability. This is the result of a hypothesis test that the data is a measurement of real-world phenomenon corresponding to its label. For an assessment it is the hypothesis that the assessment describes the real-world.  
 ElementTag: Range = 0 .. 1

#### **7.3.37.4.4 identityfilter\_id\_type**

**Type:** IDLEnum IDLTypeDef  
**Package:** `Common_Types` ~~Identity according to STANAG 5516.~~

#### **7.4.5 filter\_mode\_type**

**Type:** IDLEnum  
**Package:** `Common_Types`  
 This class encapsulates the possible modes in which a filter can operate.

**Table 7.42 - Attributes of IDLEnum identityfilter\_mode\_type**

<u>Attribute</u>	<u>Notes</u>
<b>PENDING</b> <u>&lt;idlEnum&gt;</u> <b>FILTER_TRANSMISSION</b>	<u>The filter is applied to transmission of data (plots or tracks).</u>
<b>UNKNOWN</b> <u>&lt;idlEnum&gt;</u> <b>FILTER_RECEPTION</b>	<u>The filter is applied to reception of data (plots or tracks).</u>
<b>ASSUMED_FRIEND</b> <u>&lt;idlEnum&gt;</u> <b>FILTER_BOTH</b>	<u>The filter is applied to both transmission and reception of data (plots or tracks).</u>
<b>FRIEND</b>	

Attribute	Notes
<b>NEUTRAL</b>	
<b>SUSPECT</b>	
<b>HOSTILE</b>	

#### 7.3.41.1.1 strength\_type

#### **7.4.6 identity type**

Type:        IDLEnum

Package:        Common\_Types

Identity according to STANAG 5516.

**Table 7.3 - Attributes of IDLEnum identity\_type**

Attribute	Notes
<b>PENDING</b>	<u>Value pending the completion of the initial identification process</u>
<b>UNKNOWN</b>	<u>Initial identification complete but identity is unknown.</u>
<b>ASSUMED FRIEND</b>	<u>Assumed to be a friend</u>
<b>FRIEND</b>	<u>Known to be a friend</u>
<b>NEUTRAL</b>	<u>Known to be neutral</u>
<b>SUSPECT</b>	<u>Suspected to be hostile</u>
<b>HOSTILE</b>	<u>Known to be hostile</u>

#### **7.4.7 percentage type**

Type:        IDLTypeDef

Package:        Common\_Types

#### **7.4.8 quality interval type**

Type:        IDLStruct

Package:        Common\_Types

An abstraction for a range of track quality values.

**Table 7.4 - Attributes of IDLStruct quality\_interval\_type**

Attribute	Notes
<u>minimum track_quality_type</u>	<u>The minimum inclusive value for the interval.</u>
<u>maximum track_quality_type</u>	<u>The maximum inclusive value for the interval.</u>

#### **7.4.9 strength type**

**Type:** \_\_\_\_\_ Class **unsigned-short**

**Package:** Common\_Types

Strength of the measurement (for a track or plot). The precise semantics of this type are sensor subsystem specific, but a typical interpretation is as a signal to noise ratio in dB.

~~ElementTag: Issue=~~

#### **7.3-67.4.10 subsystem\_id\_type**

**Type:** \_\_\_\_\_ IDLTypeDef **unsigned-short**

**Package:** Common\_Types

This type provides a unique id for different subsystems. Subsystem ids shall be allocated by the platform integrator. Subsystem id equal to zero is reserved to imply applicability to all and any subsystem.

~~ElementTag: BaseType=unsigned-short~~

The lowest two bytes are used for designating subsystems within local control of a particular platform (e.g. a ship including any off-board sensors that it controls). The highest two bytes designate a platform within a co-operating task-force or group. (e.g. highest byte may designate country and the next highest, one of a country's platforms).

#### **7.3-67.4.11 system\_track\_id\_type**

**Type:** \_\_\_\_\_ Class **unsigned-long**

**Package:** Common\_Types

System Track Identification

#### **7.3-77.4.12 time\_type**

**Type:** ~~\_\_\_\_\_~~ Class ~~TimeT~~

**Package:** ~~\_\_\_\_\_~~ Common\_Types

**Package:** Common\_Types

based on start of Gregorian calendar (1582-10-15T 00:00UTC)

unit: 100 nano seconds

i.a.w CORBA Time Service Time T

#### **7.3-81.1.1 ~~frequency\_band\_type~~**

#### **7.4.13 track\_priority\_type**

**Type:** ~~\_\_\_\_\_~~ Class ~~unsigned-short~~

**Package:** ~~\_\_\_\_\_~~ Common\_Types

The representation of the track's priority with respect to the allocation of the sensor's resources. The meaning of track\_priority\_type is to assign a priority among a set of tracks based on some criteria (i.e. subsystem's time dedicated to a track analysis). Higher values indicate higher priority and importance and hence that more resources should be extended.

Example of values:

1 Track While Scan (TWS)

2 Low Priority Target (LPT)

3 High Priority Target (HPT)

ElementTag: Range = 0 .. 100

#### **7.4.14 track\_quality\_type**

**Type:** ~~\_\_\_\_\_~~ Class

**Package:** ~~\_\_\_\_\_~~ Common\_Types

The representation of the quality of a track for the purposes of comparison according to system specific criteria.

ElementTag: Range = 0.0 .. 1.0

#### **7.4.15 frequency\_band\_type**

**Type:** ~~\_\_\_\_\_~~ Class

**Package:** ~~\_\_\_\_\_~~ Common\_Types

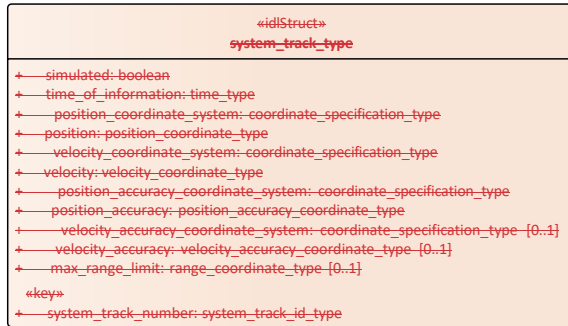
An index indicating a particular frequency channel or band. The actual frequency is typically not of concern to the command team. A band refers to a discrete frequency or a range of frequencies; such bands may overlap.

**Package:** ~~\_\_\_\_\_~~ Common\_Types

An index indicating a particular frequency channel or band. The actual frequency is typically not of concern to the command team. A band refers to a discrete frequency or a range of frequencies; such bands may overlap.

#### **7.3-97.4.16 System\_Track**

**Parent Package:** ~~\_\_\_\_\_~~ Common\_Types



A package to contain the system track class.

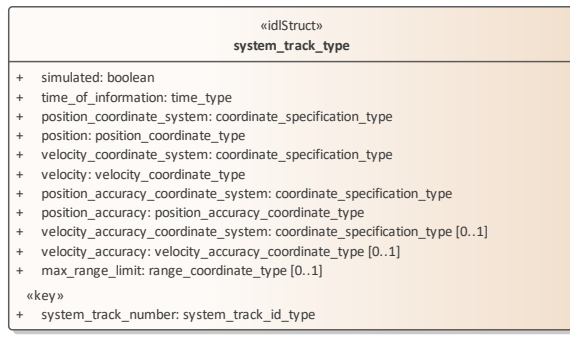


Figure 7.22.46 Domain Model (Class diagram)

7.4.16.1 system\_track\_type

7.3.9.1 Type: IDLStruct

Package: System\_Track

System track information is limited to information required by a subsystem for missile guidance.

Package: System\_Track

System track information is limited to information required by a subsystem for missile guidance.

Table 7.25 - Attributes of IDLStruct system\_track\_type

Attribute	Notes
<<key>> <u>system track number system track id type</u>	<u>The identifier for the system track</u>

Attribute	Notes
<u>simulated</u> boolean	Whether the system track is part of a simulation
<u>time of information</u> time_type	The absolute time at which the information in the attributes of the system track is valid.
<u>position coordinate system</u> coordinate_specification_type	The coordinate system used for the system track's position.
<u>position</u> position_coordinate_type	The position of the system track.
<u>velocity coordinate system</u> coordinate_specification_type	The coordinate system used for the system track's velocity.
<u>velocity</u> velocity_coordinate_type	The velocity of the system track.
<u>position accuracy coordinate system</u> coordinate_specification_type	The coordinate system used for the system track's position accuracy.
<u>position accuracy</u> position_accuracy_coordinate_type	The position accuracy of the system track.
<u>velocity accuracy coordinate system</u> coordinate_specification_type [0..1]	The coordinate system used for the system track's velocity accuracy.
<u>velocity accuracy</u> velocity_accuracy_coordinate_type [0..1]	The velocity accuracy of the system track.
<u>max range limit</u> range_coordinate_type [0..1]	The estimated maximum range of the system track (for cases where the position coordinate does not specify range - i.e. bearing only).

#### 7.4.17 Coordinates and Positions

Parent Package: Common Types

Definitions of types to describe positions, in accordance with the ISO 19111 abstract model.

«key» system_track_number system_track_id_type	
simulated boolean	
time_of_information time_type	
position_coordinate_system coordinate_specification_type	

Attribute	Notes
position position_coordinate_type	
velocity_coordinate_system coordinate_specification_type	
velocity velocity_coordinate_type	
position_accuracy_coordinate_system coordinate_specification_type	
position_accuracy position_accuracy_coordinate_type	

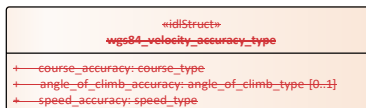
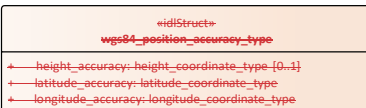
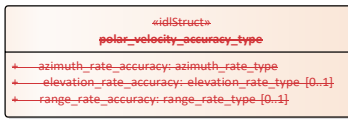
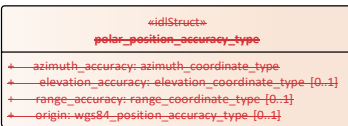
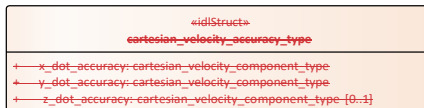
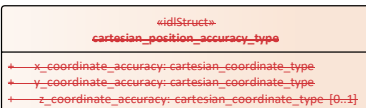
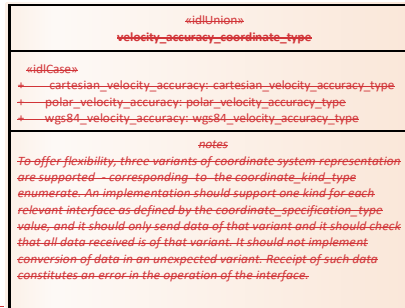
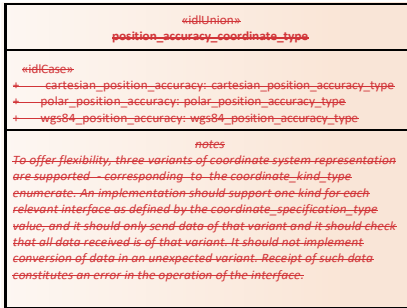


Attribute	Notes
<del>velocity_accuracy_coordinate_system</del> <del>coordinate_specification_type {0..1}</del>	
<del>velocity_accuracy_velocity_accuracy_coordinate_type</del> <del>{0..1}</del>	
<del>max_range_limit_range_coordinate_type {0..1}</del>	

### ~~7.3.401.1.1 Coordinates and Positions~~

~~Parent Package: Common\_Types~~

~~Definitions of types to describe positions, in accordance with the ISO 10111 abstract model.~~



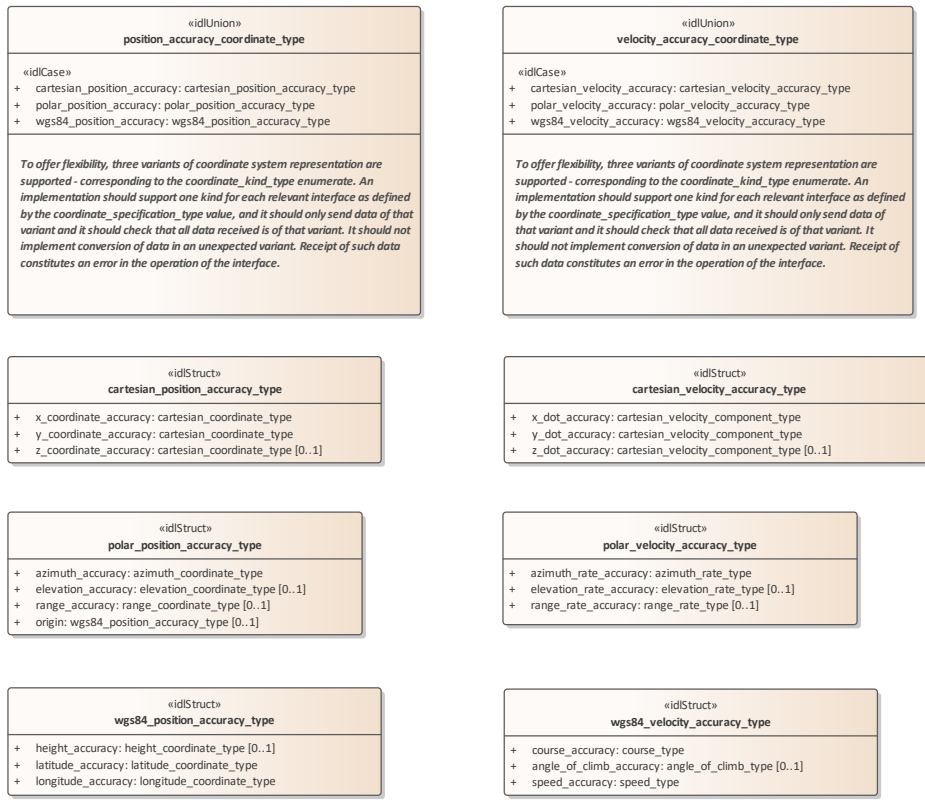
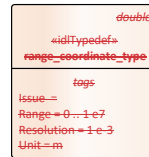
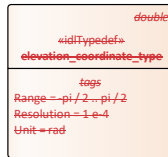
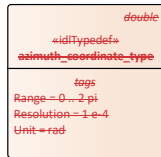
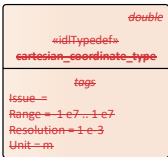
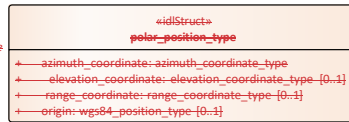
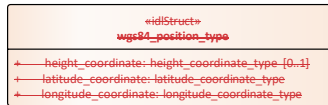
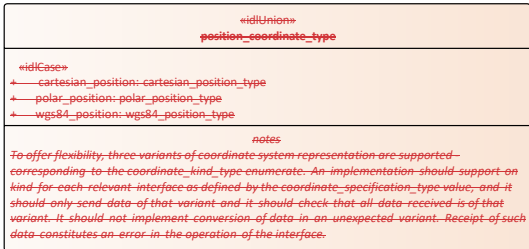
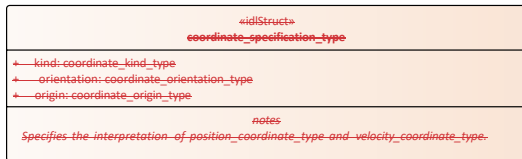
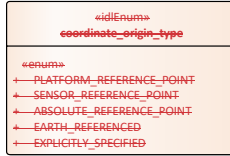
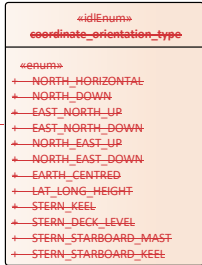
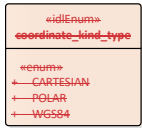


Figure 7-23.47 Accuracies (Class diagram)



Choice of SI units and double base type reflects the use of broadest international standard and a flexible representation (it may represent very large and very small distances with equal precision). It is noted that there are other military international standards (e.g. STANAGs), which sometimes make different choices. However, these often reflect pressures to represent data in the most compact format e.g. legacy systems or secure wireless communication.

*double*  
 «idTypeDef»  
**latitude\_coordinate\_type**  
 tags  
 Range = -90..90  
 Resolution = 1 e-6  
 Unit = deg

*double*  
 «idTypeDef»  
**longitude\_coordinate\_type**  
 tags  
 Range = -180..180  
 Resolution = 1 e-6  
 Unit = deg

*double*  
 «idTypeDef»  
**height\_coordinate\_type**  
 tags  
 Issue =  
 Range = 1 e4..1 e6  
 Resolution = 1 e-3  
 Unit = m

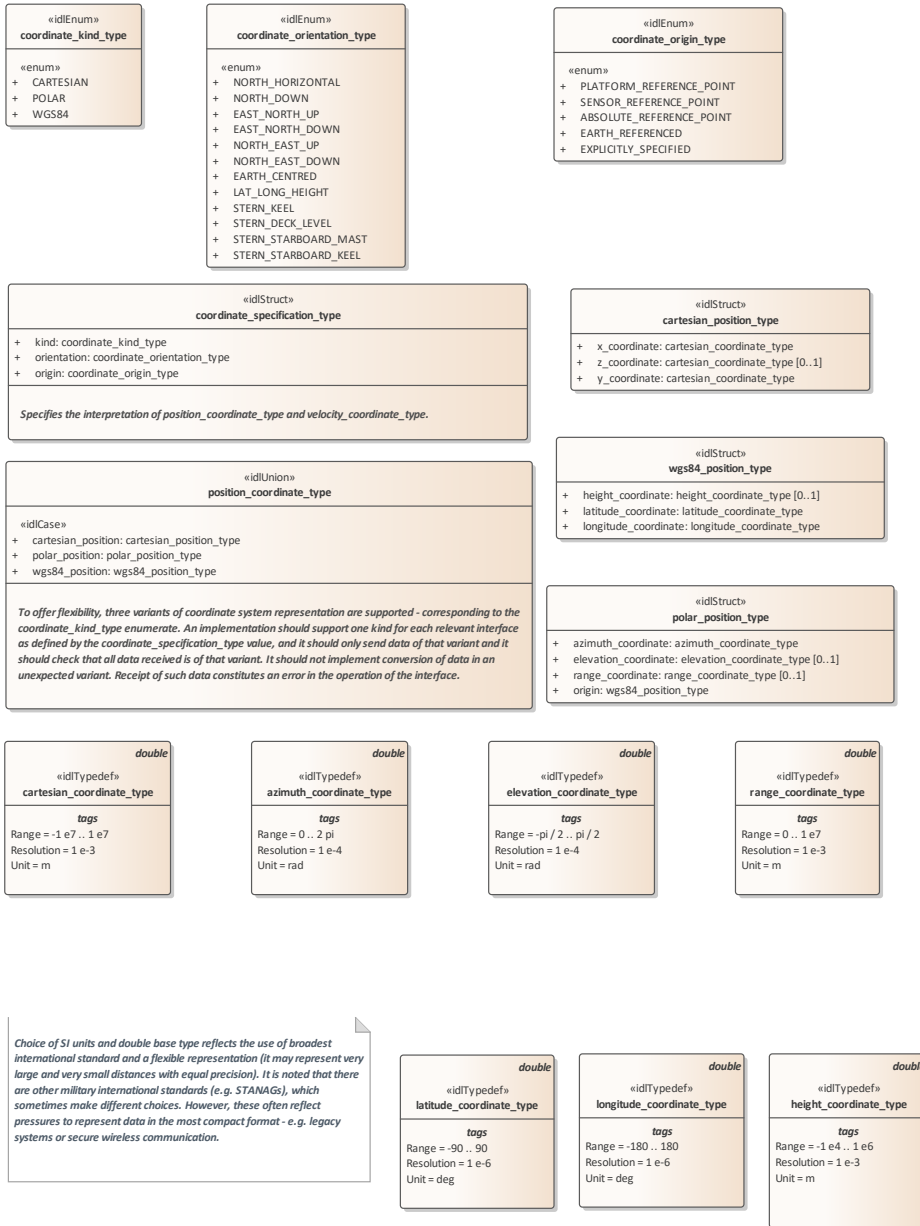
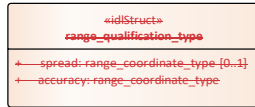
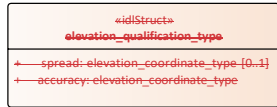
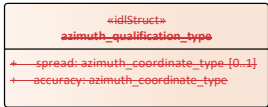
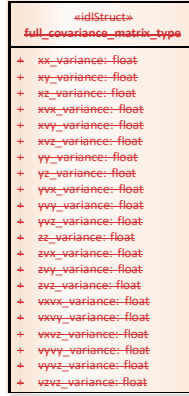
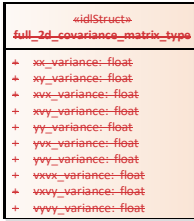
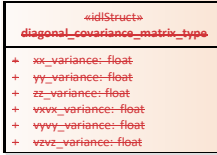
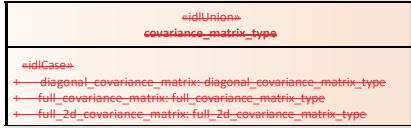


Figure 7.24.48 Coordinates and Positions (Class diagram)



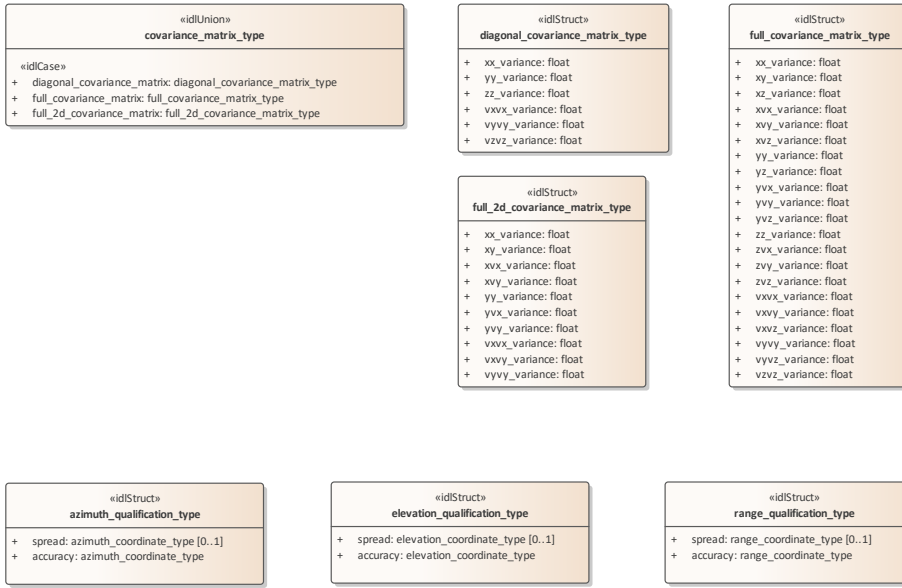
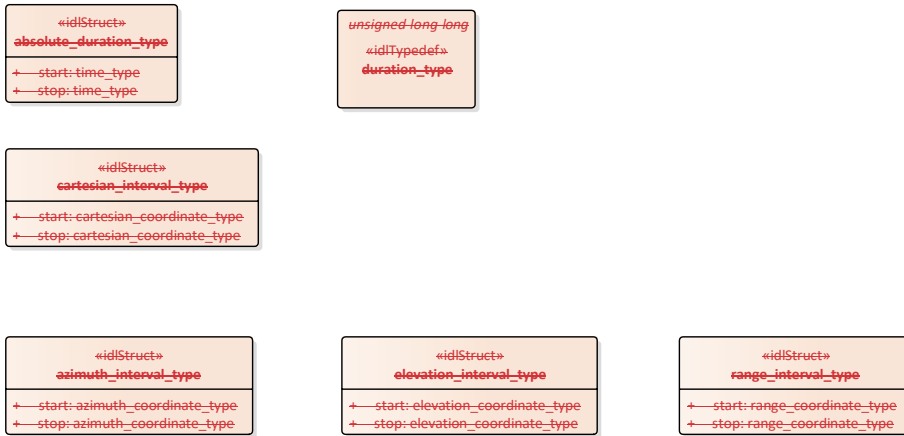
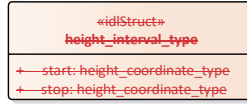
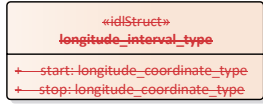
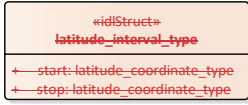


Figure 7.25.49 Covariance and Qualification (Class diagram)







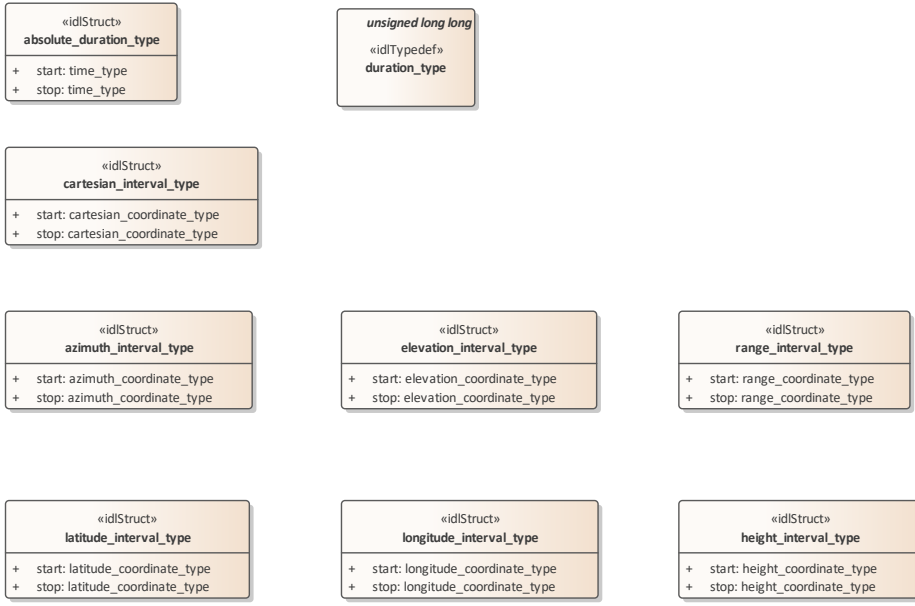
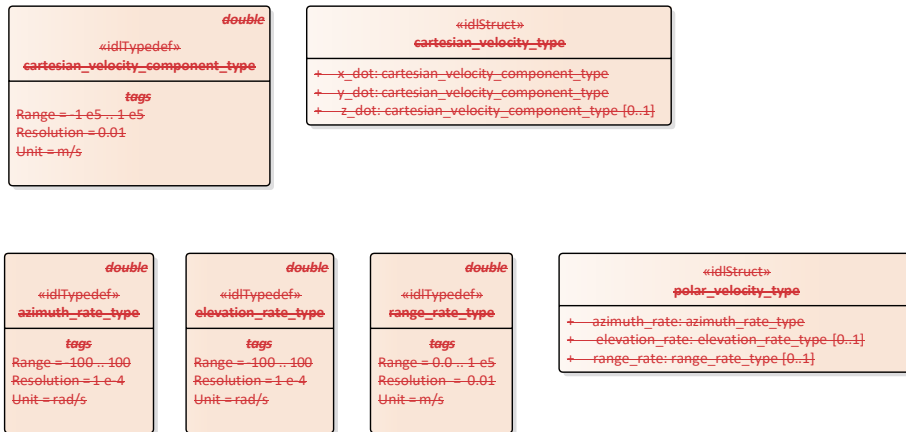


Figure 7.26.50 Intervals (Class diagram)



<i>double</i> «idTypedef» <b>course_type</b>
<i>tags</i> Range = 0 .. 2 pi Resolution = 1 e-3 Unit = rad

<i>double</i> «idTypedef» <b>angle_of_climb_type</b>
<i>tags</i> Range = pi/2 .. pi/2 Resolution = 1 e-3 Unit = Rad

<i>double</i> «idTypedef» <b>speed_type</b>
<i>tags</i> Range = 0.0 .. 1 e5 Resolution = 0.01 Unit = m/s

«idStruct» <b>wgs84_velocity_type</b>
+—course:course_type +—angle_of_climb:angle_of_climb_type [0..1] +—speed:speed_type

«idUnion» <b>velocity_coordinate_type</b>
«idCase» +—cartesian_velocity:cartesian_velocity_type +—polar_velocity:polar_velocity_type +—wgs84_velocity:wgs84_velocity_type
<i>notes</i> <i>To offer flexibility, three variants of coordinate system representation are supported – corresponding to the coordinate_kind_type enumerate. An implementation should support one kind for each relevant service as defined by the coordinate_specification_type value, and it should only send data of that variant and it should check that all data received is of that variant. It should not implement conversion of data in an unexpected variant. Receipt of such data constitutes an error in the operation of the interface. Three representations are supported: time derivatives within a Cartesian coordinate system; time derivatives of a polar coordinate system (range rate, bearing rate etc.); course and speed relative to the WGS84 spheroid.</i>

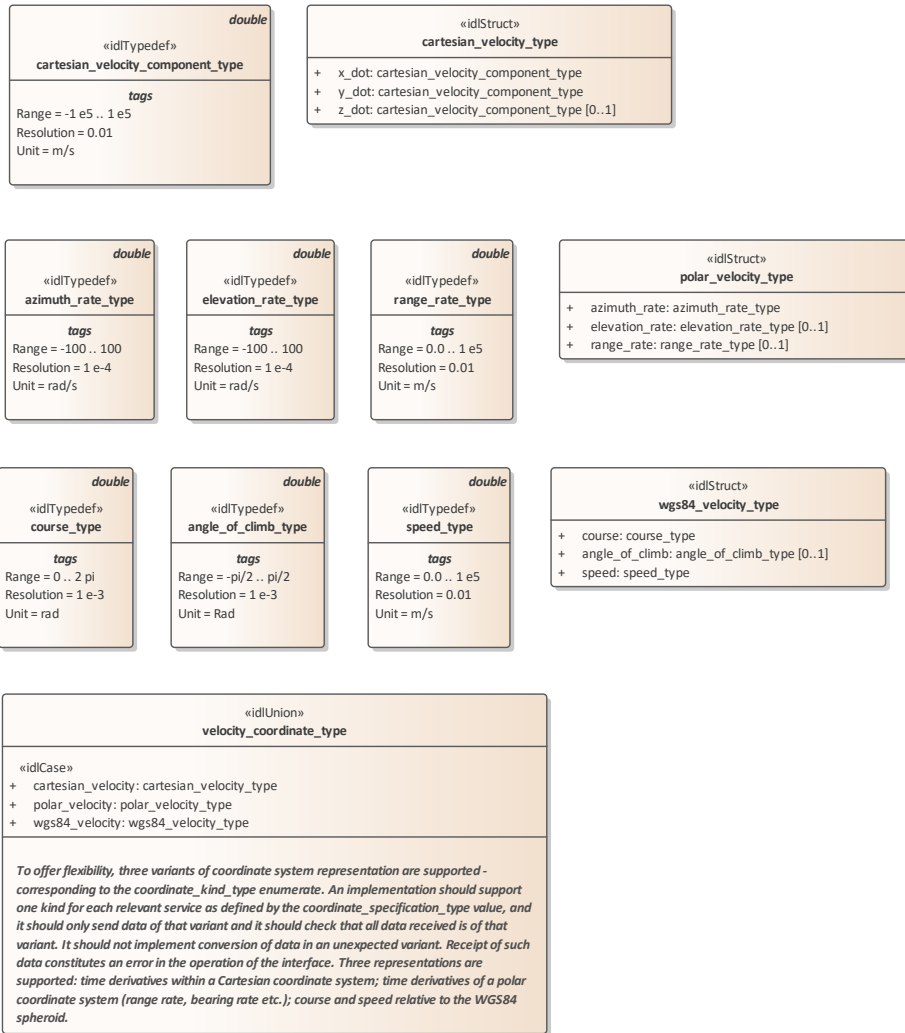


Figure 7-27.51 Time Derivatives (Class diagram)

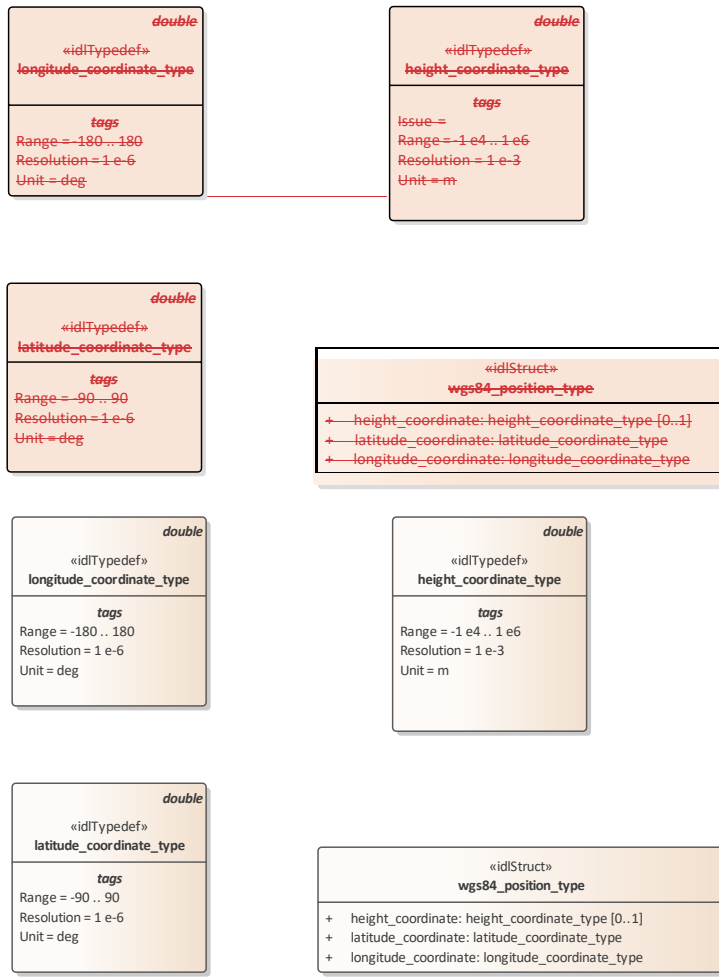


Figure 7.28.52 World Coordinates and Positions (Class diagram)

**7.3.10.17.4.17.1 absolute\_duration\_type Type: Class**

**Type:** Class

**Package:** Coordinates and Positions

This class represents a duration fixed to an absolute point in time.

**Package:** Coordinates and Positions

This class represents a duration fixed to an absolute point in time.

Table 7.36 - Attributes of Class absolute\_duration\_type

Attribute	Notes
<u>start_time_type</u>	The earliest value at the beginning of the duration
<u>stop_time_type</u>	The latest value at the end of the duration

7.4.17.2 angle\_of\_climb\_type

<u>start_time_type</u>	
<u>stop_time_type</u>	

7.3.10.21.1.1.1 angle\_of\_climb\_type

**Type:** Class double

**Package:** Coordinates\_and\_Positions

The angle representing the direction of travel relative to the horizontal. Up is positive. **Package:** Coordinates\_and\_Positions

The angle representing the direction of travel relative to the horizontal. Up is positive.

ElementTag: Range = -pi/2 .. pi/2

ElementTag: Resolution = 1 e-3

ElementTag: Unit = Rad

7.3.10.37.4.17.3 azimuth\_coordinate\_type **Type:** Class double

**Type:** Class

**Package:** Coordinates\_and\_Positions

Axis in the azimuth direction, i.e. horizontal angle from the associated coordinate system reference. Radians, positive clockwise from above.

See diagram note on choice of SI units **Package:** Coordinates\_and\_Positions

Axis in the azimuth direction, i.e. horizontal angle from the associated coordinate system reference. Radians, positive clockwise from above.

See diagram note on choice of SI units

ElementTag: Range = 0 .. 2 pi

ElementTag: Resolution = 1 e-4

ElementTag: Unit = rad

7.4.17.4 azimuth\_interval\_type

7.3.10.41.1.1.1 azimuth\_interval\_type

Type: Class  
Package: Coordinates\_and\_Positions

A set of azimuth values that are continuous on the circle. If start is greater than stop then the discontinuity due to angular wrap is included.

**Table 7.47 - Attributes of Class azimuth\_interval\_type**

Attribute	Notes
<u>start azimuth_coordinate_type</u>	
<u>stop azimuth_coordinate_type</u>	
<u>start azimuth coordinate type</u>	<u>The azimuth value at the beginning of the interval when progressing in a positive angular direction according to the orientation specified. This is not necessarily the lowest value as the discontinuity due to full-circle modularity may be included in the interval.</u>
<u>stop azimuth coordinate type</u>	<u>The azimuth value at the end of the interval when progressing in a positive angular direction according to the orientation specified. This is not necessarily the highest value as the discontinuity due to full-circle modularity may be included in the interval.</u>

7.4.17.5 azimuth\_qualification\_type

7.3.10.5Type: IDLStruct  
Package: Coordinates\_and\_Positions  
Package: Coordinates\_and\_Positions

Qualifies a measurement of azimuth with attributes of accuracy and, if possible, variability.

**Table 7.58 - Attributes of IDLStruct azimuth\_qualification\_type**

Attribute	Notes
<u>spread azimuth coordinate type [0..1]</u>	<u>The spread of the measurement. The combined measures of spread should encompass the full extent of the plot. This attribute is optional. Not all sensors are capable of measuring it.</u>
<u>accuracy azimuth_coordinate_type</u>	<u>The accuracy of the measurement; equal to one standard deviation of uncertainty.</u>

7.4.17.6 azimuth\_rate\_type

<del>spread</del> azimuth_coordinate_type {0..1}	The spread of the measurement. The combined measures of spread should encompass the full extent of the plot. This attribute is optional. Not all sensors are capable of measuring it.
<del>accuracy</del> azimuth_coordinate_type	The accuracy of the measurement; equal to one standard deviation of uncertainty.

~~7.3.10.61.1.1.1~~ azimuth\_rate\_type

~~Type:~~ Class double  
~~Package:~~ Coordinates\_and\_Positions  
radians per second  
ElementTag: Range = ~~-100~~ .. 100 .. 100  
ElementTag: Resolution = 1 e-4  
ElementTag: Unit = rad/s

~~7.3.10.77.4.17.7~~ cartesian\_coordinate\_type ~~Type:~~ Class double

~~Type:~~ Class  
~~Package:~~ Coordinates\_and\_Positions  
~~Package:~~ Coordinates\_and\_Positions See diagram note on choice of SI units  
ElementTag: Range = -1 e7 .. 1 e7  
ElementTag: Resolution = 1 e-3  
ElementTag: Unit = m

~~7.4.17.8~~ cartesian\_interval\_type

~~7.3.10.8~~ ~~Type:~~ IDLStruct  
~~Package:~~ Coordinates\_and\_Positions  
~~Package:~~ Coordinates\_and\_Positions

Table 7.69 - Attributes of IDLStruct cartesian\_interval\_type

Attribute	Notes
<del>start</del> cartesian_coordinate_type	
<del>start</del> cartesian_coordinate_type	Lower valued, starting coordinate.
<del>stop</del> cartesian_coordinate_type	Higher valued, ending coordinate.
Attribute	Notes
<del>stop</del> cartesian_coordinate_type	

~~7.4.17.9~~ cartesian\_position\_type

~~7.3.10.9~~ ~~Type:~~ IDLStruct  
~~Package:~~ Coordinates\_and\_Positions  
Coordinates in a Cartesian reference frame as described by a coordinate specification object ~~Package:~~ Coordinates\_and\_Positions



Coordinates in a Cartesian reference frame as described by a coordinate specification object

**Table 7.710 - Attributes of IDLStruct cartesian\_position\_type**

Attribute	Notes
<u>x_coordinate</u> cartesian_coordinate_type	
<u>z_coordinate</u> cartesian_coordinate_type [0..1]	Optional as some sensors are 2D (horizontal plane or no elevation information)
<u>y_coordinate</u> cartesian_coordinate_type	
<u>x coordinate</u> cartesian coordinate type	The coordinate of the position on the x-axis
<u>z coordinate</u> cartesian_coordinate_type [0..1]	The coordinate of the position on the z-axis. Optional as some sensors are 2D (horizontal plane or no elevation information)
<u>y coordinate</u> cartesian coordinate type	The coordinate of the position on the y-axis

**7.4.17.10 cartesian\_velocity\_component\_type**

**7.3.10.10** Type: \_\_\_\_\_IDLTypeDef double

**Package:** Coordinates and Positions

**Package:** Coordinates and Positions

ElementTag: Range = -1 e5 .. 1 e5

ElementTag: Resolution = 0.01

ElementTag: Unit = m/s

**7.4.17.11 cartesian\_velocity\_type**

**7.3.10.11** Type: \_\_\_\_\_IDLStruct

**Package:** Coordinates and Positions

**Package:** Coordinates and Positions

**Table 7.811 - Attributes of IDLStruct cartesian\_velocity\_type**

Attribute	Notes
<u>x_dot</u> cartesian_velocity_component_type	
<u>y_dot</u> cartesian_velocity_component_type	
<u>z_dot</u> cartesian_velocity_component_type [0..1]	

<u><a href="#">x_dot cartesian_velocity_component_type</a></u>	<u><a href="#">The rate of change in the x-axis coordinate corresponding to the velocity</a></u>
<u><a href="#">y_dot cartesian_velocity_component_type</a></u>	<u><a href="#">The rate of change in the y-axis coordinate corresponding to the velocity</a></u>
<u><a href="#">z_dot cartesian_velocity_component_type [0..1]</a></u>	<u><a href="#">The rate of change in the z-axis coordinate corresponding to the velocity</a></u>

**7.4.17.12** [coordinate\\_kind\\_type](#)  
**7.3.10.12** **Type:** [IDLEnum](#)  
**Package:** [Coordinates and Positions](#)  
**Package:** [Coordinates and Positions](#)

**Table 7.912 - Attributes of IDLEnum coordinate\_kind\_type**

Attribute	Notes
<del>«enum» CARTESIAN</del>	
<del>«enum» POLAR</del>	
<del>«enum» WGS84</del>	

«enum» <b>CARTESIAN</b>	Indicates a Cartesian Coordinate System
«enum» <b>POLAR</b>	Indicates a polar coordinate system
«enum» <b>WGS84</b>	Indicates a coordinate system based on the WGS-84 spheroid

**7.4.17.13** coordinate\_orientation\_type

**7.3.10.13** Type: IDLEnum

Package: Coordinates and Positions

This enumeration defines the set of coordinate systems, which compliant implementations may use. A compliant implementation may not fully support all of these coordinate systems.

Package: Coordinates and Positions

This enumeration defines the set of coordinate systems, which compliant implementations may use. A compliant implementation may not fully support all of these coordinate systems.

**Table 7.4013 - Attributes of IDLEnum coordinate\_orientation\_type**

Attribute	Notes
«enum» <b>NORTH_HORIZONTAL</b>	Valid for Polar Coordinate Kind Azimuth has origin (0.0) at North, positive clockwise, measured in the horizontal plane Elevation has origin (0.0) at the Horizontal, positive up, measured in the vertical plane.
«enum» <b>NORTH_DOWN</b>	Valid for Polar Coordinate Kind Azimuth has origin (0.0) at North, clockwise positive, measured in the horizontal plane Elevation has origin (0.0) when pointing directly down, and 180.0 degrees when pointing directly up, measured in the vertical plane.
«enum» <b>EAST_NORTH_UP</b>	Valid for Cartesian coordinate type x is positive to the East y is positive to the North z is positive up
«enum» <b>EAST_NORTH_DOWN</b>	Valid for Cartesian coordinate type x is positive to the East y is positive to the North z is positive down
«enum» <b>NORTH_EAST_UP</b>	Valid for Cartesian coordinate type x is positive to the North y is positive to the East z is positive up

Attribute	Notes
«enum» <u>NORTH_EAST_DOWN</u>	Valid for Cartesian coordinate type x is positive to the North y is positive to the East z is positive down
«enum» <u>EARTH_CENTRED</u>	Cartesian system with origin at centre of the Earth (absolute reference point) x positive through Greenwich meridian y positive through 90 degrees east (of Greenwich meridian) z positive through north pole x & y are in the equatorial plane
«enum» <u>LAT_LONG_HEIGHT</u>	WGS84 has unique well defined orientation (NIMA Technical Report TR8350.2)

«enum» <u>NORTH_HORIZONTAL</u>	Valid for Polar Coordinate Kind <u>Azimuth has origin (0.0) at North, positive clockwise, measured in the horizontal plane</u> <u>Elevation has origin (0.0) at the Horizontal, positive up, measured in the vertical plane.</u>
«enum» <u>NORTH_DOWN</u>	Valid for Polar Coordinate Kind <u>Azimuth has origin (0.0) at North, clockwise positive, measured in the horizontal plane</u> <u>Elevation has origin (0.0) when pointing directly down, and 180.0 degrees when pointing directly up, measured in the vertical plane.</u>
«enum» <u>EAST_NORTH_UP</u>	Valid for Cartesian coordinate type <u>x is positive to the East</u> <u>y is positive to the North</u> <u>z is positive up</u>
«enum» <u>EAST_NORTH_DOWN</u>	Valid for Cartesian coordinate type <u>x is positive to the East</u> <u>y is positive to the North</u> <u>z is positive down</u>
«enum» <u>NORTH_EAST_UP</u>	Valid for Cartesian coordinate type <u>x is positive to the North</u> <u>y is positive to the East</u> <u>z is positive up</u>
«enum» <u>NORTH_EAST_DOWN</u>	Valid for Cartesian coordinate type <u>x is positive to the North</u> <u>y is positive to the East</u> <u>z is positive down</u>

<b>«enum» EARTH CENTRED</b>	<p>Cartesian system with origin at centre of the Earth (absolute reference point)</p> <p>x positive through Greenwich meridian</p> <p>y positive through 90 degrees east (of Greenwich meridian)</p> <p>z positive through north pole</p> <p>x &amp; y are in the equatorial plane</p>
<b>«enum» LAT LONG HEIGHT</b>	<p>WGS84 has unique well-defined orientation (NIMA Technical Report TR8350.2)</p>
<b>«enum» STERN KEEL</b>	<p>Valid for Polar Coordinate Kind</p> <p>This is a platform orientation relative frame</p> <p>Azimuth has origin (0.0) in line with the ship's stern (heading), measured anti-clockwise</p> <p>Elevation has origin (0.0) when pointing directly down to the keel (perpendicular to the current inclination of the deck-level, not necessarily to the Earth's surface)</p>
<b>«enum» STERN DECK LEVEL</b>	<p>Valid for Polar Coordinate Kind</p> <p>This is a platform orientation relative frame</p> <p>Azimuth has origin (0.0) in line with the ship's stern (heading), measured anti-clockwise</p> <p>Elevation has origin (0.0) when pointing parallel to the deck-level (not necessarily parallel to the Earth's surface)</p>
<b>«enum» STERN STARBOARD MAST</b>	<p>Valid for Cartesian coordinate type</p> <p>This is a platform orientation relative frame</p> <p>x is positive towards the stern (negative to bow)</p> <p>y is positive to starboard (negative to port)</p> <p>z is positive towards the mast (negative to keel)</p>
<b>«enum» STERN STARBOARD KEEL</b>	<p>Valid for Cartesian coordinate type</p> <p>This is a platform orientation relative frame</p> <p>x is positive towards the stern (negative to bow)</p> <p>y is positive to starboard (negative to port)</p> <p>z is positive towards the keel (negative to mast)</p>
<b>Attribute</b>	<b>Notes</b>
<b>«enum» STERN_KEEL</b>	<p>Valid for Polar Coordinate Kind</p> <p>This is a platform orientation relative frame</p> <p>Azimuth has origin (0.0) in line with the ship's stern (heading), measured anti-clockwise</p> <p>Elevation has origin (0.0) when pointing directly down to the keel (perpendicular to the current inclination of the deck-level, not necessarily to the Earth's surface)</p>

«enum» <b>STERN_DECK_LEVEL</b>	Valid for Polar Coordinate Kind This is a platform orientation relative frame Azimuth has origin (0.0) in line with the ship's stern (heading), measured anti-clockwise Elevation has origin (0.0) when pointing parallel to the deck level (not necessarily parallel to the Earth's surface)
«enum» <b>STERN_STARBOARD_MAST</b>	Valid for Cartesian coordinate type This is a platform orientation relative frame x is positive towards the stern (negative to bow) y is positive to starboard (negative to port) z is positive towards the mast (negative to keel)
«enum» <b>STERN_STARBOARD_KEEL</b>	Valid for Cartesian coordinate type This is a platform orientation relative frame x is positive towards the stern (negative to bow) y is positive to starboard (negative to port) z is positive towards the keel (negative to mast)

**7.4.17.14** **coordinate\_origin\_type**  
**7.3.10.14** **Type:** IDLEnum  
**Package:** Coordinates\_and\_Positions

**Table 7.4414 - Attributes of IDLEnum coordinate\_origin\_type**

Attribute	Notes
«enum» <b>PLATFORM_REFERENCE_POINT</b>	The origin of the coordinate system is 'well known' reference point for the platform (on which the CMS and subsystem reside)
«enum» <b>SENSOR_REFERENCE_POINT</b>	The origin for the coordinate system is the 'well known' reference/datum point for the sensor, which is interacting using the interface.
«enum» <b>ABSOLUTE_REFERENCE_POINT</b>	The origin for the coordinate system is a fixed point in Earth (WGS84) coordinates. This point is known to the CMS and Subsystems using the interface by means beyond the scope of the interface.
«enum» <b>PLATFORM_REFERENCE_POINT</b>	The origin of the coordinate system is 'well known' reference point for the platform (on which the CMS and subsystem reside)

«enum» <b><u>SENSOR REFERENCE POINT</u></b>	The origin for the coordinate system is the 'well known' reference/datum point for the sensor, which is interacting using the interface.
«enum» <b><u>ABSOLUTE REFERENCE POINT</u></b>	The origin for the coordinate system is a fixed point in Earth (WGS84) coordinates. This point is known to the CMS and Subsystems using the interface by means beyond the scope of the interface.
«enum» <b><u>EARTH REFERENCED</u></b>	This value signifies that the origin for the coordinate system is well-defined with respect to the Earth by the coordinate system. E.g. centre of the Earth for Earth-Centred Earth-Fixed or the WGS84 spheroid for WGS84
«enum» <b><u>EXPLICITLY SPECIFIED</u></b>	This value signifies that the origin is explicitly specified within the data model by the producer of the data.
<b><u>Attribute</u></b>	<b><u>Notes</u></b>
«enum» <b><u>EARTH REFERENCED</u></b>	This value signifies that the origin for the coordinate system is well-defined with respect to the Earth by the coordinate system. E.g. centre of the Earth for Earth-Centred Earth-Fixed or the WGS84 spheroid for WGS84
«enum» <b><u>EXPLICITLY SPECIFIED</u></b>	This value signifies that the origin is explicitly specified within the data model by the producer of the data.

**7.4.17.15** coordinate\_specification\_type

**7.3.10.15** Type: \_\_\_\_\_IDLStruct

**Package:** Coordinates and Positions

Specifies the interpretation of position\_coordinate\_type and velocity\_coordinate\_type.

**Package:** Coordinates and Positions

Specifies the interpretation of position\_coordinate\_type and velocity\_coordinate\_type.

**Table 7.4215 - Attributes of IDLStruct coordinate\_specification\_type**

<b><u>Attribute</u></b>	<b><u>Notes</u></b>
<b><u>kind</u></b> coordinate_kind_type	The kind of coordinate system used.
<b><u>orientation</u></b> coordinate_orientation_type	The orientation convention used by the coordinates
<b><u>origin</u></b> coordinate_origin_type	The meaning of the coordinate origin.

**7.4.17.16** course\_type

<b><u>kind</u></b> coordinate_kind_type	
<b><u>orientation</u></b> coordinate_orientation_type	

~~origin\_coordinate\_origin\_type~~

~~7.3.10.161.1.1.1~~ course\_type

~~Type: \_\_\_\_\_~~ Class double

~~Package: \_\_\_\_\_~~ Coordinates\_and\_Positions

~~The angle representing the direction of travel relative to North in the horizontal plane. Clockwise (facing down) is positive.~~

~~ElementTag: Range = 0 ...~~ Package: \_\_\_\_\_ Coordinates\_and\_Positions

~~The angle representing the direction of travel relative to North in the horizontal plane. Clockwise (facing down) is positive.~~

~~ElementTag: Range = 0 ...~~ 2 pi

~~ElementTag: Resolution = 1 e-3~~

~~ElementTag: Unit = rad~~

~~7.3.10.177.4.17.17~~ covariance\_matrix\_type ~~Type: Class~~

~~Type: \_\_\_\_\_~~ Class

~~Package: \_\_\_\_\_~~ Coordinates\_and\_Positions

~~This class represents a covariance matrix for coordinate estimates and their time derivatives through a choice of formats.~~

~~Package: \_\_\_\_\_~~ Coordinates\_and\_Positions

~~This class represents a covariance matrix for coordinate estimates and their time derivatives through a choice of formats.~~

Table 7.1316 - Attributes of Class covariance\_matrix\_type

Attribute	Notes
<del>«idlCase»</del> <u>diagonal_covariance_matrix</u> <del>diagonal_covariance_matrix_type</del>	
<del>«idlCase»</del> <u>full_covariance_matrix</u> <del>full_covariance_matrix_type</del>	
<del>«idlCase»</del> <u>full_2d_covariance_matrix</u> <del>full_2d_covariance_matrix_type</del>	
<del>«idlCase»</del> <u>diagonal_covariance_matrix</u> <del>diagonal_covariance_matrix_type</del>	<u>The diagonal matrix option</u>
<del>«idlCase»</del> <u>full_covariance_matrix</u> <del>full_covariance_matrix_type</del>	<u>the full covariance option</u>
<del>«idlCase»</del> <u>full_2d_covariance_matrix</u> <del>full_2d_covariance_matrix_type</del>	<u>the full 2d covariance option</u>

~~7.4.17.18~~ diagonal\_covariance\_matrix\_type

~~7.3.10.18~~ ~~Type: \_\_\_\_\_~~ Class

~~Package: \_\_\_\_\_~~ Coordinates\_and\_Positions

~~Covariance of just the diagonal elements (i.e. the variance of the coordinate estimates).~~

~~Package: \_\_\_\_\_~~ Coordinates\_and\_Positions

~~Covariance of just the diagonal elements (i.e. the variance of the coordinate estimates).~~



Table 7.4417 - Attributes of Class diagonal\_covariance\_matrix\_type

Attribute	Notes
<a href="#">xx_variance</a> float	
<a href="#">yy_variance</a> float	
<a href="#">zz_variance</a> float	
<a href="#">vxxv</a> float	
<a href="#">vyvy</a> float	
<a href="#">vzvv</a> float	

<a href="#">xx_variance</a> float	The variance of the x coordinate value
<a href="#">yy_variance</a> float	The variance of the y coordinate value
<a href="#">zz_variance</a> float	The variance of the z coordinate value
<a href="#">vxxv</a> float	The variance of the x component of velocity
<a href="#">vyvy</a> float	The variance of the y component of velocity
<a href="#">vzvv</a> float	The variance of the z component of velocity

**7.3.10.197.4.17.19 duration\_type**

**Type:** ~~Class unsigned-long-long~~

**Package:** ~~Coordinates\_and\_Positions~~

~~The length of a time interval (not fixed to an absolute point in time). The length of a time interval (not fixed to an absolute point in time).~~

unit: 100 nano seconds

**7.3.10.207.4.17.20 elevation\_coordinate\_type Type: ~~Class double~~**

**Type:** ~~Class~~

**Package:** ~~Coordinates\_and\_Positions~~

~~Axis in the direction of elevation, i.e. vertical angle from the associated coordinate system datum, radians, positive up.~~

~~See diagram note on choice of SI units~~**Package:**~~Coordinates\_and\_Positions~~

~~Axis in the direction of elevation, i.e. vertical angle from the associated coordinate system datum, radians, positive up.~~

~~See diagram note on choice of SI units~~

ElementTag: Range = -pi / 2 .. pi / 2

ElementTag: Resolution = 1 e-4

ElementTag: Unit = rad

**7.3.10.247.4.17.21 elevation\_interval\_type Type: ~~Class~~**

**Type:** ~~Class~~

**Package:** ~~Coordinates\_and\_Positions~~

~~Package: Coordinates\_and\_Positions~~

**Table 7.4518 - Attributes of Class elevation\_interval\_type**

Attribute	Notes
<del>start_elevation_coordinate_type</del>	
<del>stop_elevation_coordinate_type</del>	
<u>start_elevation_coordinate_type</u>	<u>The lower starting elevation value.</u>
<u>stop_elevation_coordinate_type</u>	<u>The higher ending elevation value.</u>

**7.4.17.22** elevation\_qualification\_type

**7.3.10.22** **Type:** IDLStruct

~~Package: Coordinates\_and\_Positions~~

~~Package: Coordinates\_and\_Positions~~

Qualifies a measurement of elevation with attributes of accuracy and, if possible, variability.

**Table 7.19 - Attributes of IDLStruct elevation\_qualification\_type**

Attribute	Notes
<b>spread</b> elevation_coordinate_type [0..1]	The spread of the measurement. The combined measures of spread should encompass the full extent of the plot. This attribute is optional. Not all sensors are capable of measuring it.
<b>accuracy</b> elevation_coordinate_type	The accuracy of the measurement; equal to one standard deviation of uncertainty.
<u>spread</u> <u>elevation_coordinate_type</u> [0..1]	<u>The spread of the measurement. The combined measures of spread should encompass the full extent of the plot. This attribute is optional. Not all sensors are capable of measuring it.</u>
<u>accuracy</u> <u>elevation_coordinate_type</u>	<u>The accuracy of the measurement; equal to one standard deviation of uncertainty.</u>

**7.4.17.23 elevation\_rate\_type**

**7.3.10.23** Type: \_\_\_\_\_ Class double  
**Package:** Coordinates\_and\_Positions radians\_per\_second  
radians per second  
 ElementTag: Range = -100 .. 100  
 ElementTag: Resolution = 1 e-4  
 ElementTag: Unit = rad/s

**7.4.17.24 full\_2d\_covariance\_matrix\_type**

**7.3.10.24** Type: \_\_\_\_\_ IDLStruct  
**Package:** Coordinates\_and\_Positions  
The full covariance terms (in triangular form as necessarily a symmetric matrix) for reports in just the x and y dimensions.  
**Package:** Coordinates\_and\_Positions  
The full covariance terms (in triangular form as necessarily a symmetric matrix) for reports in just the x and y dimensions.

**Table 7.1620 - Attributes of IDLStruct full\_2d\_covariance\_matrix\_type**

Attribute	Notes
<b>xx_variance</b> float	
<b>xy_variance</b> float	
<b>xvx_variance</b> float	
<b>xvy_variance</b> float	
<b>yy_variance</b> float	
<b>yvx_variance</b> float	

Attribute	Notes
<u>yyv_variance</u> float	
<u>vxx_variance</u> float	
<u>vxy_variance</u> float	
<u>vyy_variance</u> float	

<u>xx_variance</u> float	The variance of the x coordinate value
<u>xy_variance</u> float	The covariance of the x coordinate with the y coordinate.
<u>vxx_variance</u> float	The covariance of the x coordinate with the x velocity coordinate.
<u>vxy_variance</u> float	The covariance of the x coordinate with the y velocity coordinate.
<u>yy_variance</u> float	The variance of the y coordinate value
<u>vyy_variance</u> float	The covariance of the y coordinate with the x velocity coordinate.
<u>vxy_variance</u> float	The covariance of the y coordinate with the y velocity coordinate.
<u>vxx_variance</u> float	The variance of the x component of velocity
<u>vxy_variance</u> float	The covariance of the x velocity coordinate with the y velocity coordinate.
<u>vyy_variance</u> float	The variance of the y component of velocity

**7.4.17.25** full\_covariance\_matrix\_type

**7.3.10.25** Type: Class

**Package:** Coordinates\_and\_Positions

Triangular representation of a full covariance matrix (which is by definition symmetric).

**Package:** Coordinates\_and\_Positions

Triangular representation of a full covariance matrix (which is by definition symmetric).

**Table 7.21 - Attributes of Class full\_covariance\_matrix\_type**

<b>Attribute</b>	<b>Notes</b>
<u>xx_variance</u> float	
<u>xy_variance</u> float	
<u>xz_variance</u> float	
<u>xvx_variance</u> float	
<u>xvy_variance</u> float	
<u>xvz_variance</u> float	
<u>yy_variance</u> float	
<u>yz_variance</u> float	
<u>yvx_variance</u> float	
<u>yvy_variance</u> float	
<u>yvz_variance</u> float	
<u>zz_variance</u> float	
<u>zvx_variance</u> float	
<u>zvy_variance</u> float	
<u>zvz_variance</u> float	
<u>vxx_variance</u> float	
<u>vxy_variance</u> float	
<u>vxz_variance</u> float	
<u>vyvy_variance</u> float	
<u>vyvz_variance</u> float	
<u>vzvz_variance</u> float	
<u>xx_variance</u> float	<u>The variance of the x coordinate value</u>
<u>xy_variance</u> float	<u>The covariance of the x coordinate with the y coordinate.</u>
<u>xz_variance</u> float	<u>The covariance of the x coordinate with the z coordinate.</u>

<a href="#"><u>xvx_variance float</u></a>	<a href="#"><u>The covariance of the x coordinate with the x velocity coordinate.</u></a>
<a href="#"><u>xvy_variance float</u></a>	<a href="#"><u>The covariance of the x coordinate with the y velocity coordinate.</u></a>
<a href="#"><u>xvz_variance float</u></a>	<a href="#"><u>The covariance of the x coordinate with the z velocity coordinate.</u></a>
<a href="#"><u>yy_variance float</u></a>	<a href="#"><u>The variance of the y coordinate value</u></a>
<a href="#"><u>yz_variance float</u></a>	<a href="#"><u>The covariance of the y coordinate with the z coordinate.</u></a>
<a href="#"><u>vyx_variance float</u></a>	<a href="#"><u>The covariance of the y coordinate with the x velocity coordinate.</u></a>
<a href="#"><u>vyv_variance float</u></a>	<a href="#"><u>The covariance of the y coordinate with the y velocity coordinate.</u></a>
<a href="#"><u>vyz_variance float</u></a>	<a href="#"><u>The covariance of the y coordinate with the z velocity coordinate.</u></a>
<a href="#"><u>zz_variance float</u></a>	<a href="#"><u>The variance of the z coordinate value</u></a>
<a href="#"><u>zvx_variance float</u></a>	<a href="#"><u>The covariance of the z coordinate with the x velocity coordinate.</u></a>
<a href="#"><u>zvy_variance float</u></a>	<a href="#"><u>The covariance of the z coordinate with the y velocity coordinate.</u></a>
<a href="#"><u>zvz_variance float</u></a>	<a href="#"><u>The covariance of the z coordinate with the z velocity coordinate.</u></a>
<a href="#"><u>vxvx_variance float</u></a>	<a href="#"><u>The variance of the x component of velocity</u></a>
<a href="#"><u>vxvy_variance float</u></a>	<a href="#"><u>The covariance of the x velocity coordinate with the y velocity coordinate.</u></a>
<a href="#"><u>vxvz_variance float</u></a>	<a href="#"><u>The covariance of the x velocity coordinate with the z velocity coordinate.</u></a>
<a href="#"><u>vyvy_variance float</u></a>	<a href="#"><u>The variance of the y component of velocity</u></a>
<a href="#"><u>vyvz_variance float</u></a>	<a href="#"><u>The covariance of the y velocity coordinate with the z velocity coordinate.</u></a>
<a href="#"><u>vyvz_variance float</u></a>	<a href="#"><u>The variance of the z component of velocity</u></a>

7.3.10.267.4.17.26 height\_coordinate\_type **Type: Class double**

**Type:** Class

**Package:** Coordinates\_and\_Positions

For positive values, height above coordinate system ellipsoid, for negative values, depth below; measured in meters. This quantity is height as a measured distance rather than an inference from (for instance) barometric pressure.

See diagram note on choice of SI units ~~ElementTag: Range = -1 e4 .. 1 e6 ElementTag: Resolution = 1 e-3~~

~~ElementTag: Unit = m~~

ElementTag: Range = -1 e4 .. 1 e6

ElementTag: Resolution = 1 e-3

ElementTag: Unit = m

**7.4.17.27** height\_interval\_type

**7.3.10.27** **Type:** Class

**Package:** Coordinates\_and\_Positions

**Package:** Coordinates\_and\_Positions

**Table 7.1722 - Attributes of Class height\_interval\_type**

Attribute	Notes
<u>start_height_coordinate_type</u>	
<u>stop_height_coordinate_type</u>	
<u>start height coordinate type</u>	<u>The lower, starting height value</u>
<u>stop height coordinate type</u>	<u>The higher, ending height value</u>

**7.4.17.28** latitude\_coordinate\_type

**7.3.10.28** **Type:** Class double

**Package:** Coordinates\_and\_Positions

**Package:** Coordinates\_and\_Positions

Degrees north (positive), south (negative) relative to coordinate system datum. See diagram note on choice of SI units

See diagram note on choice of SI units

ElementTag: Range = -90 .. 90

ElementTag: Resolution = 1 e-6

ElementTag: Unit = deg

**7.4.17.29** latitude\_interval\_type

**7.3.10.29** **Type:** Class

**Package:** Coordinates\_and\_Positions

**Table 7.18 - Attributes of Class latitude\_interval\_type**

Attribute	Notes
<u>start_latitude_coordinate_type</u>	
<u>stop_latitude_coordinate_type</u>	

**7.3.10.30** longitude\_coordinate\_type

**Type:** Class double

**Package:** Coordinates\_and\_Positions

**Table 7.23 - Attributes of Class latitude\_interval\_type**



Attribute	Notes
<a href="#">start_latitude_coordinate_type</a>	<a href="#">Lower valued starting latitude</a>
<a href="#">stop_latitude_coordinate_type</a>	<a href="#">Higher valued ending latitude</a>

#### 7.4.17.30 [longitude\\_coordinate\\_type](#)

**Type:** [Class](#)

**Package:** [Coordinates\\_and\\_Positions](#)

Degrees east (positive), west (negative) relative to coordinate system datum. ~~See diagram note on choice of SI units~~

~~See diagram note on choice of SI units~~

ElementTag: Range = -180 .. 180

ElementTag: Resolution = 1 e-6

ElementTag: Unit = deg

#### 7.4.17.31 [longitude\\_interval\\_type](#)

**Type:** [Class](#)

**Package:** [Coordinates\\_and\\_Positions](#)

[A range of longitude values](#)

**Table 7.4924 - Attributes of Class [longitude\\_interval\\_type](#)**

Attribute	Notes
<a href="#">start_longitude_coordinate_type</a>	<a href="#">The lowest longitude value at the beginning of the interval</a>
<a href="#">stop_longitude_coordinate_type</a>	<a href="#">The highest longitude value at the end of the interval</a>

**7.4.17.32** polar\_position\_type

**7.3.10.32** Type: \_\_\_\_\_IDLStruct

**Package:** Coordinates\_and\_Positions

Coordinates in a polar reference frame as a described by a coordinate specification object

**Table 7.2025** - Attributes of IDLStruct polar\_position\_type

Attribute	Notes
<u>azimuth_coordinate</u> azimuth_coordinate_type	<u>The coordinate in the azimuth plane.</u>
<u>elevation_coordinate</u> elevation_coordinate_type [0..1]	Optional as some sensors provide no elevation information
<u>range_coordinate</u> range_coordinate_type [0..1]	Optional as some <del>sensors</del> sensors provide no range information (e.g. most passive sensors)
<u>origin</u> wgs84_position_type [0..1]	Specifies the origin from which to interpret the polar position. This attribute is <del>optional as</del> mandatory so that <del>the originator of the data unambiguously specifies the origin can be implicitly specified according to the value of the applicable coordinate specification enumeration.(this is prioritizing accuracy and integration).</del> <u>AttributeTag: Issue =</u>

**7.4.17.33** polar\_velocity\_type

**7.3.10.33** Type: \_\_\_\_\_IDLStruct

**Package:** Coordinates\_and\_Positions

Velocity defined in a polar reference frame as a described by a coordinate specification object

**Table 7.2426** - Attributes of IDLStruct polar\_velocity\_type

Attribute	Notes
<u>azimuth_rate</u> azimuth_rate_type	<u>The rate of change in azimuth corresponding to the velocity</u>
<u>elevation_rate</u> elevation_rate_type [0..1]	<u>The rate of change in elevation corresponding to the velocity.</u> Optional as some sensors provide no elevation information
<u>range_rate</u> range_rate_type [0..1]	<u>The rate of change in range corresponding to the velocity.</u> Optional as some <del>sensors</del> sensors provide no range information (e.g. most passive sensors)

**7.4.17.34** position\_accuracy\_coordinate\_type

**7.3.10.34** Type: \_\_\_\_\_Class

**Package:** Coordinates\_and\_Positions

To offer flexibility, three variants of coordinate system representation are supported - corresponding to the `coordinate_kind_type` enumerate. An implementation should support one kind for each relevant interface as defined by the `coordinate_specification_type` value, and it should only send data of that variant and it should check that all data received is of that variant. It should not implement conversion of data in an unexpected variant. Receipt of such data constitutes an error in the operation of the interface.

**Table 7.2227 - Attributes of Class `position_accuracy_coordinate_type`**

Attribute	Notes
«idlCase» <code>cartesian_position_accuracy</code> <code>cartesian_position_accuracy_type</code>	<a href="#">The Cartesian accuracy option.</a>
«idlCase» <code>polar_position_accuracy</code> <code>polar_position_accuracy_type</code>	<a href="#">The polar accuracy option.</a>
«idlCase» <code>wgs84_position_accuracy</code> <code>wgs84_position_accuracy_type</code>	<a href="#">The accuracy option using the WGS-84 spheroid.</a>

**7.4.17.35 position\_coordinate\_type**

**7.3.10.35 Type:** IDLUnion

**Package:** Coordinates\_and\_Positions

To offer flexibility, three variants of coordinate system representation are supported - corresponding to the coordinate\_kind\_type enumerate. An implementation should support one kind for each relevant interface as defined by the coordinate\_specification\_type value, and it should only send data of that variant and it should check that all data received is of that variant. It should not implement conversion of data in an unexpected variant. Receipt of such data constitutes an error in the operation of the interface.

ElementTag: case type = coordinate\_kind\_type

**Table 7.2328 - Attributes of IDLUnion position\_coordinate\_type**

Attribute	Notes
«idlCase» cartesian_position cartesian_position_type	<a href="#">The Cartesian coordinate position option</a> AttributeTag: case value = _CARTESIAN
«idlCase» polar_position polar_position_type	<a href="#">The polar coordinates position option</a> AttributeTag: case value = _POLAR
«idlCase» wgs84_position wgs84_position_type	<a href="#">The position option using the WGS-84 spheroid.</a> AttributeTag: case value = _WGS84

**7.4.17.36 range\_coordinate\_type**

**7.3.10.36 Type:** Class double

**Package:** Coordinates\_and\_Positions

Axis in range, i.e. linear distance from the coordinate system datum. Metres. ~~See diagram note on choice of SI units~~

~~See diagram note on choice of SI units~~

ElementTag: Range = 0 .. 1 e7

ElementTag: Resolution = 1 e-3

ElementTag: Unit = m

**7.4.17.37 range\_interval\_type**

**7.3.10.37 Type:** Class

~~Package:~~ Coordinates\_and\_Positions

**Table 7.24 - Attributes of Class range\_interval\_type**

Attribute	Notes
start_range_coordinate_type	
stop_range_coordinate_type	

**7.3.10.38 range\_qualification\_type**

~~Type:~~ IDLStruct

~~Package:~~ Coordinates\_and\_Positions

A continuous set of range values.

**Table 7.29 - Attributes of Class range\_interval\_type**

<u>Attribute</u>	<u>Notes</u>
<u>start_range_coordinate_type</u>	<u>The nearest value at the beginning of the interval</u>
<u>stop_range_coordinate_type</u>	<u>The furthest value at the end of the interval</u>

**7.4.17.38 range\_qualification\_type**

**Type:** IDLStruct

**Package:** Coordinates and Positions

Qualifies a measurement of range with attributes of accuracy and, if possible, variability.

**Table 7.30 - Attributes of IDLStruct range\_qualification\_type**

<u>Attribute</u>	<u>Notes</u>
<u>spread_range_coordinate_type [0..1]</u>	<u>The spread of the measurement. The combined measures of spread should encompass the full extent of the plot. This attribute is optional. Not all sensors are capable of measuring it.</u>
<u>accuracy_range_coordinate_type</u>	<u>The accuracy of the measurement; equal to one standard deviation of uncertainty.</u>

**7.4.17.39 range\_rate\_type**

**Type:** Class

**Package:** Coordinates and Positions

metres per second

ElementTag: Range = 0.0 .. 1 e5

ElementTag: Resolution = 0.01

ElementTag: Unit = m/s

**7.4.17.40 speed\_interval\_type**

**Type:** Class

**Package:** Coordinates and Positions

This class represents a range of speeds.

**Table 7.31 - Attributes of Class `speed_interval_type`**

Attribute	Notes
<code>spread_range_coordinate_min_speed_type</code> [0..4]	The spread of the measurement. The combined measures of spread should encompass the full extent of the plot. This attribute is optional. Not all sensors are capable of measuring it. The minimum speed.
<code>accuracy_range_coordinate_max_speed_type</code>	The accuracy of the measurement; equal to one standard deviation of uncertainty. The maximum speed.

**7.3.10.39 `range_rate_type`**

**Type:** `Class double`

**Package:** `Coordinates_and_Positions` metres per second

**ElementTag:** `Range = 0.0 .. 1 e5` **ElementTag:** `Resolution = 0.01` **ElementTag:** `Unit = m/s`

**7.3.10.40 `speed_interval_type`**

**Type:** `Class`

**Package:** `Coordinates_and_Positions` This class represents a range of speeds.

**Table 7.25 - Attributes of Class `speed_interval_type`**

Attribute	Notes
<code>min_speed_type</code>	The minimum speed.
<code>max_speed_type</code>	The maximum speed.

**7.3.10.417.4.17.41 `speed_type`**

**Type:** `Class double`

**Package:** `Coordinates_and_Positions` metres per second

**ElementTag:** `Range = 0.0 .. 1 e5` **ElementTag:** `Resolution = 0.01` **ElementTag:** `Unit = m/s`

**7.3.10.42 `velocity_accuracy_coordinate_type`**

**Type:** `Class`

**Package:** `Coordinates_and_Positions`

`metres per second`

**ElementTag:** `Range = 0.0 .. 1 e5`

**ElementTag:** `Resolution = 0.01`

**ElementTag:** `Unit = m/s`

**7.4.17.42 `velocity_accuracy_coordinate_type`**

**Type:** `Class`

**Package:** `Coordinates_and_Positions`

To offer flexibility, three variants of coordinate system representation are supported - corresponding to the `coordinate_kind_type` enumerate. An implementation should support one kind for each relevant interface as defined by the `coordinate_specification_type` value, and it should only send data of that variant and it should

check that all data received is of that variant. It should not implement conversion of data in an unexpected variant. Receipt of such data constitutes an error in the operation of the interface.

**Table 7.2632 - Attributes of Class velocity\_accuracy\_coordinate\_type**

Attribute	Notes
«idlCase» cartesian_velocity_accuracy cartesian_velocity_accuracy_type	<a href="#">The Cartesian velocity accuracy option.</a>
«idlCase» polar_velocity_accuracy polar_velocity_accuracy_type	<a href="#">The polar velocity accuracy option.</a>
«idlCase» wgs84_velocity_accuracy wgs84_velocity_accuracy_type	<a href="#">The velocity accuracy option using the WGS-84 spheroid.</a>

Attribute	Notes
«idlCase» wgs84_velocity_accuracy wgs84_velocity_accuracy_type	

**7.4.17.43 velocity\_coordinate\_type**

**7.3.10.43** Type: \_\_\_\_\_IDLUnion

**Package:** Coordinates\_and\_Positions

To offer flexibility, three variants of coordinate system representation are supported - corresponding to the coordinate\_kind\_type enumerate. An implementation should support one kind for each relevant service as defined by the coordinate\_specification\_type value, and it should only send data of that variant and it should check that all data received is of that variant. It should not implement conversion of data in an unexpected variant. Receipt of such data constitutes an error in the operation of the interface. Three representations are supported: time derivatives within a Cartesian coordinate system; time derivatives of a polar coordinate system (range rate, bearing rate etc.); course and speed relative to the WGS84 spheroid.

ElementTag: case type = coordinate\_kind\_type

**Table 7.2733 - Attributes of IDLUnion velocity\_coordinate\_type**

Attribute	Notes
«idlCase» cartesian_velocity cartesian_velocity_type	<a href="#">The Cartesian velocity option</a> AttributeTag: case value = _CARTESIAN
«idlCase» polar_velocity polar_velocity_type	<a href="#">The polar velocity option</a> AttributeTag: case value = _POLAR
«idlCase» wgs84_velocity wgs84_velocity_type	<a href="#">The option of velocity specified with reference to the WGS-84 spheroid.</a> AttributeTag: case value = _WGS84

**7.4.17.44 wgs84\_position\_type**

**7.3.10.44** Type: \_\_\_\_\_Class

**Package:** Coordinates\_and\_Positions  
Coordinate in the WGS84 reference system.

**Table 7.2834 - Attributes of Class wgs84\_position\_type**

Attribute	Notes
<b>height_coordinate</b> height_coordinate_type_[0..1]	Optional as some sensors as 2D (work in horizontal plane) and some other functions do not supply or require this information either.
<b>latitude_coordinate</b> latitude_coordinate_type	<a href="#">The latitude of the position on the WGS-84 spheroid.</a>
<b>longitude_coordinate</b> longitude_coordinate_type	<a href="#">The longitude of the position on the WGS-84 spheroid.</a>

**7.4.17.45 wgs84\_velocity\_type**

**7.3.10.45** Type: \_\_\_\_\_IDLStruct

**Package:** Coordinates\_and\_Positions

Velocity defined in the WGS84 grid system from the viewpoint of the object in terms of course and speed with optional angle of climb for changes in height.

**Table 7.2935 - Attributes of IDLStruct wgs84\_velocity\_type**



Attribute	Notes
<u>course</u> course_type	Relative to North in the WGS84 spheroid.
<u>angle_of_climb</u> angle_of_climb_type [0..1]	Optional as some sensors as 2D (work in horizontal plane) and some other functions do not supply or require this information either.
<u>speed</u> speed_type	The total speed within the WGS84 spheroid (not speed over ground) in the direction of travel including angle of climb when present.

Table 7.#Table# – Methods of IDLStruct wgs84\_velocity\_type

**7.4.17.46** cartesian\_position\_accuracy\_type

**7.3.10.46** Type: \_\_\_\_\_ Class

**Package:** Coordinates\_and\_Positions

The accuracy of the components of Cartesian position

Table 7.#Table# – Attributes of Class cartesian\_position\_accuracy\_type

Attribute	Notes
<u>x_coordinate_accuracy</u> cartesian_coordinate_type	
<u>y_coordinate_accuracy</u> cartesian_coordinate_type	
<u>z_coordinate_accuracy</u> cartesian_coordinate_type [0..1]	Optional as some sensors are 2D (horizontal plane or no elevation information)

Table 7.#Table# – Methods of Class cartesian\_position\_accuracy\_type

**7.3.10.47** cartesian\_velocity\_accuracy\_type

Type: \_\_\_\_\_ Class

**Package:** Coordinates\_and\_Positions

The accuracy of the components of Cartesian velocityposition

Table 7.#Table#.#36 - Attributes of Class cartesian\_velocityposition\_accuracy\_type

Attribute	Notes
<u>x_coordinate_accuracy</u> cartesian_velocity_componentcoordinate_type	The accuracy of the x-axis coordinate
<u>y_coordinate_accuracy</u> cartesian_velocity_componentcoordinate_type	The accuracy of the y-axis coordinate
<u>z_coordinate_accuracy</u> cartesian_velocity_componentcoordinate_type [0..1]	The accuracy of the z-axis coordinate. Optional as some sensors are 2D (horizontal plane or no elevation information)

7.4.17.47 Table 7.#Table# - Methods of Class cartesian\_velocity\_accuracy\_type

**7.3.10.48** polar\_position\_accuracy\_type Type: \_\_\_\_\_ Class

**Package:** Coordinates\_and\_Positions

The accuracy of the components of polar\_position Cartesian velocity

**Table 7.#Table#.37** - Attributes of Class polar\_position cartesian\_velocity\_accuracy\_type

Attribute	Notes
<b>azimuth_accuracy</b> azimuth_coordinate_type	
<b>elevation_x_dot_accuracy</b> elevation_coordinate cartesian_velocity_component_type [0..1]	Optional as some sensors provide no elevation information Accuracy of the x_dot velocity attribute
<b>range_y_dot_accuracy</b> range_coordinate cartesian_velocity_component_type [0..1]	Optional as some sensor provide no range information (e.g. most passive sensors) Accuracy of the y_dot velocity attribute
<b>origin_wgs84_position_z_dot_accuracy</b> cartesian_velocity_component_type [0..1]	Accuracy of the z_dot velocity attribute. Optional as some sensors are 2D (horizontal plane or no elevation information) Specifies the accuracy of the origin from which to interpret the polar position. This attribute is optional as the origin can be implicitly specified according to the value of the applicable coordinate specification enumeration.

#### 7.4.17.48 **polar\_velocityposition\_accuracy\_type**

**7.3.10.49** Type: \_\_\_\_\_ Class

**Package:** Coordinates\_and\_Positions

The accuracy of the components of polar **velocityposition**

**Table 7.3038 - Attributes of Class polar\_velocityposition\_accuracy\_type**

Attribute	Notes
<b>azimuth_rate_accuracy</b> azimuth_rate coordinate_type	The accuracy of the azimuth coordinate.
<b>elevation_rate_accuracy</b> elevation_rate coordinate_type [0..1]	Optional as some sensors provide no elevation information
<b>range_rate_accuracy</b> range_rate coordinate_type [0..1]	Optional as some <del>sensors</del> sensors provide no range information (e.g. most passive sensors)
<b>origin_wgs84_position_accuracy_type</b> [0..1]	Specifies the accuracy of the origin from which to interpret the polar position. This attribute is optional as the origin can be implicitly specified according to the value of the applicable coordinate specification enumeration.

#### 7.4.17.49 **polar velocity accuracy type**

**Type:** \_\_\_\_\_ Class

**Package:** Coordinates\_and\_Positions

The accuracy of the components of polar velocity

**Table 7.39 - Attributes of Class polar\_velocity\_accuracy\_type**

Attribute	Notes
<b>azimuth_rate_accuracy</b> azimuth_rate_type	The accuracy of the azimuth rate

Attribute	Notes
<u>elevation_rate_accuracy</u> elevation_rate_type [0..1]	The accuracy of the elevation rate. Optional as some sensors provide no elevation information
<u>range_rate_accuracy</u> range_rate_type [0..1]	The accuracy of the range rate. Optional as some sensors provide no range information (e.g. most passive sensors)

**7.3.10.50/7.4.17.50** wgs84\_position\_accuracy\_type Type: Class

Type: Class

Package: Coordinates\_and\_Positions

The accuracy of the components of a WGS84 position

**Table 7.3140** - Attributes of Class wgs84\_position\_accuracy\_type

Attribute	Notes
<u>height_accuracy</u> height_coordinate_type [0..1]	The accuracy of the height coordinate. Optional as some sensors as 2D (work in horizontal plane) and some other functions do not supply or require this information either.
<u>latitude_accuracy</u> latitude_coordinate_type	The accuracy of the latitude coordinate.
<u>longitude_accuracy</u> longitude_coordinate_type	The accuracy of the longitude coordinate.

**7.4.17.51** wgs84\_velocity\_accuracy\_type

Type: Class

Package: Coordinates\_and\_Positions

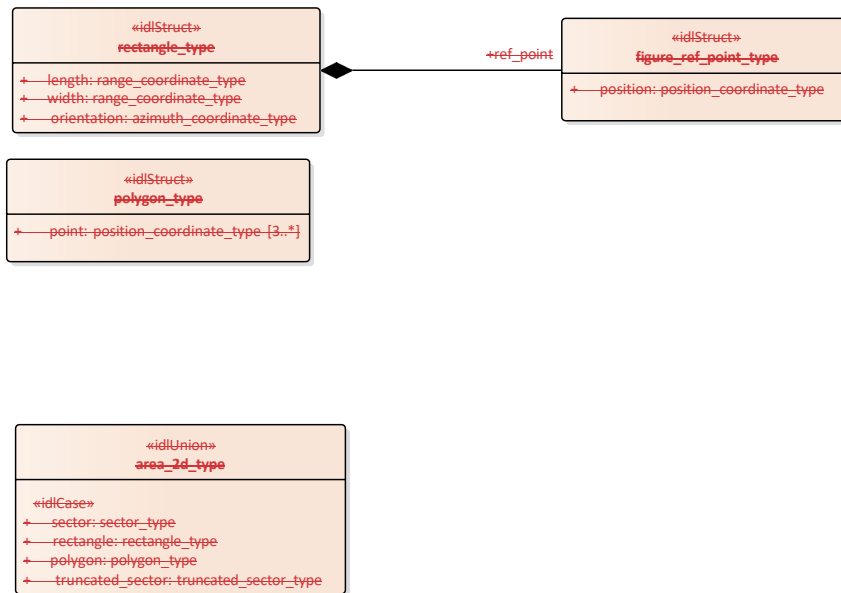
The accuracy of the components of a WGS84 velocity

**Table 7.3241** - Attributes of Class wgs84\_velocity\_accuracy\_type

Attribute	Notes
<u>course_accuracy</u> course_type	<a href="#">The accuracy of the course attribute of the velocity</a>
<u>angle_of_climb_accuracy</u> angle_of_climb_type [0..1]	<a href="#">The accuracy of the angle of climb attribute of the velocity</a> . Optional as some sensors as 2D (work in horizontal plane) and some other functions do not supply or require this information either.
<u>speed_accuracy</u> speed_type	<a href="#">The accuracy of the speed attribute of the velocity</a>

### 7.3.447.4.18 Shape\_Model

Parent Package: Common\_Types



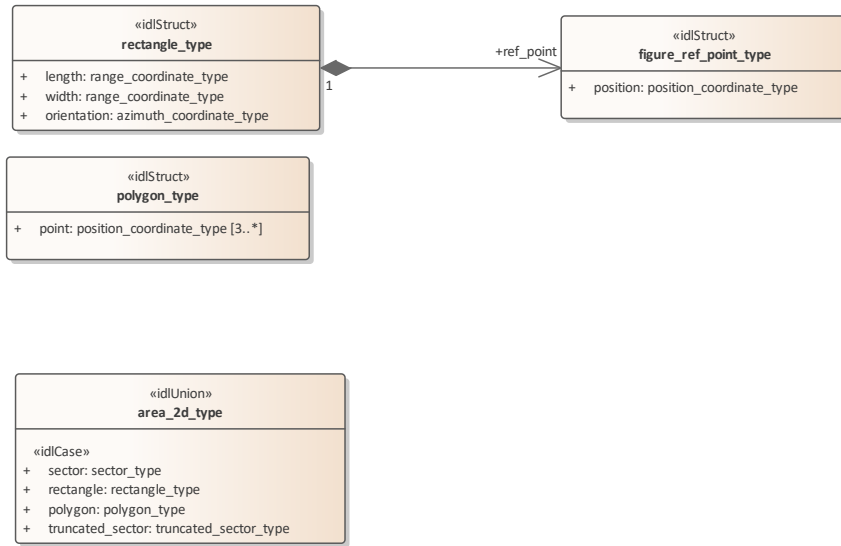
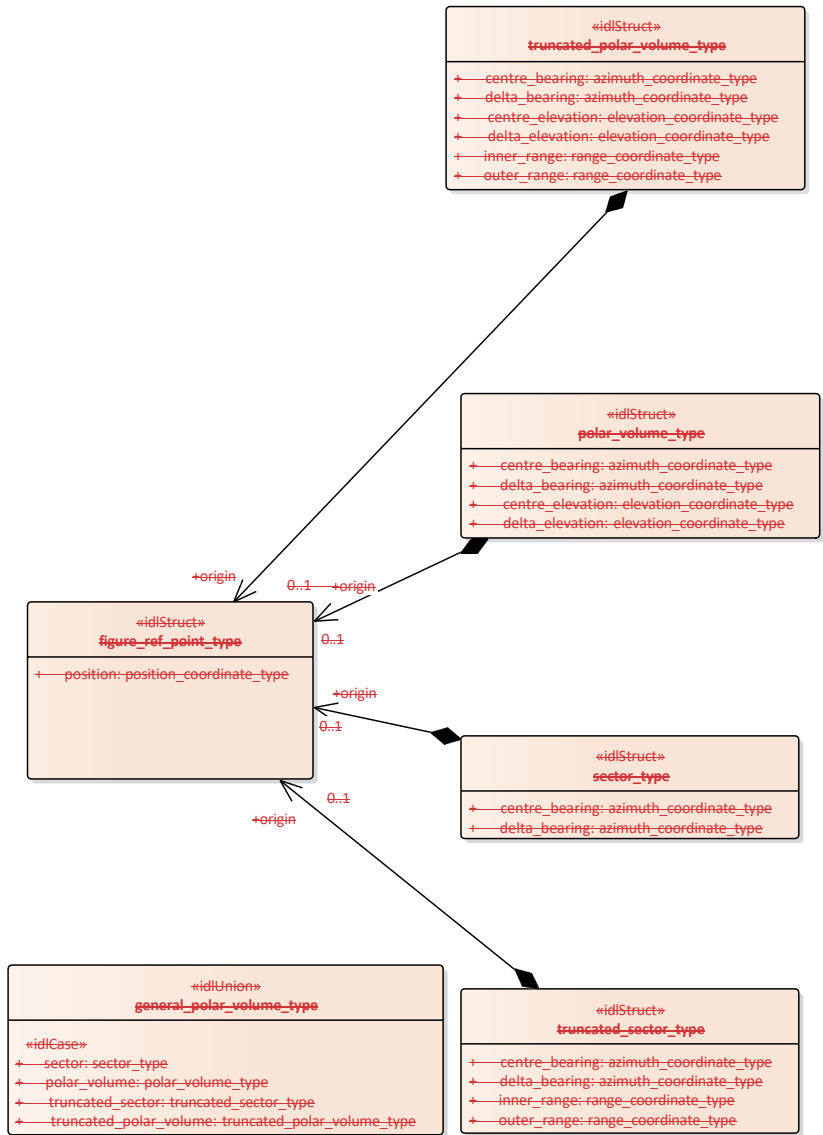


Figure 7.29.53 Domain Model - non polar (Class diagram)



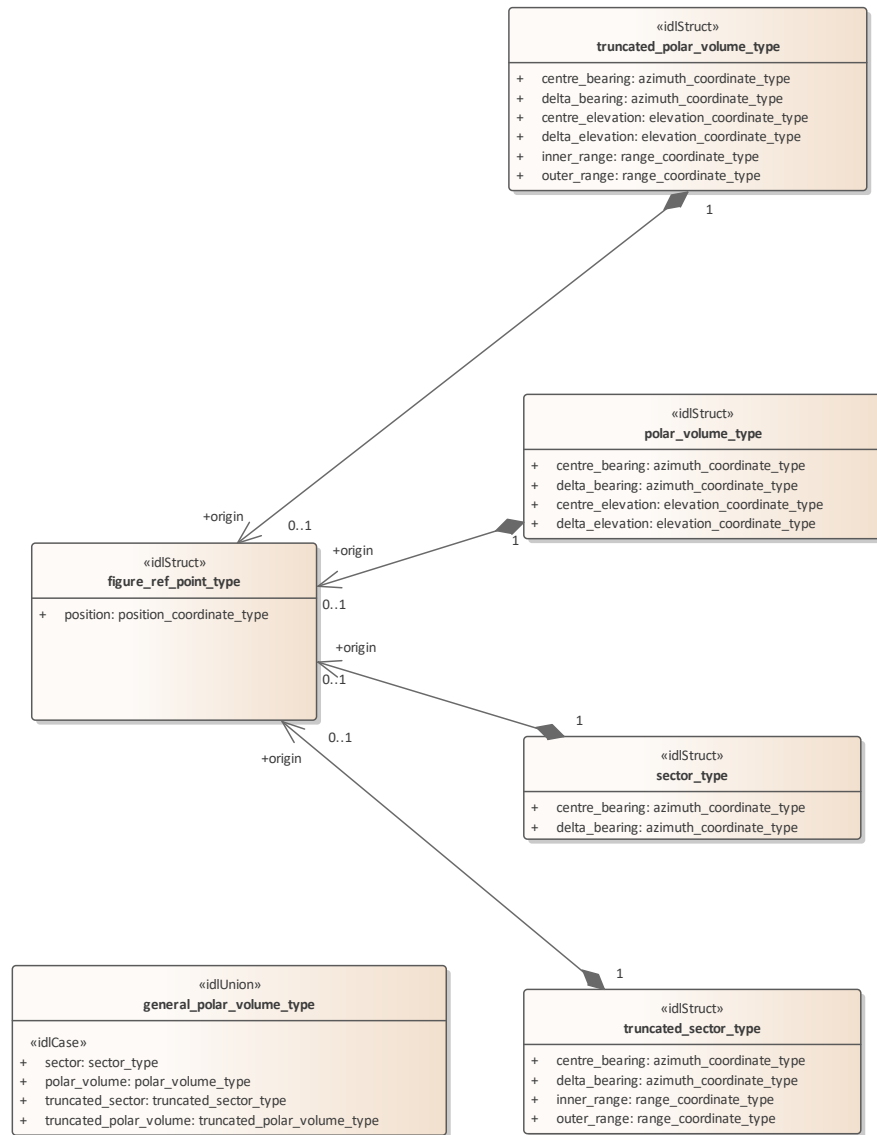


Figure 7.30.54 Domain Model - polar (Class diagram)



**7.3.14.17.4.18.1 area\_2d\_type**

Type: IDLUnion

**Package:** Shape\_Model  
 An area for the sensor to keep under surveillance  
**ElementTag:** ~~Issue~~ =switchType = long  
**ElementTag:** switchType = long

**Table 7.3342 - Attributes of IDLUnion area\_2d\_type**

Attribute	Notes
«idlCase» <b>sector</b> sector_type	<a href="#">The sector option for a 2d area</a>
«idlCase» <b>rectangle</b> rectangle_type	<a href="#">The rectangle option for a 2d area</a>
«idlCase» <b>polygon</b> polygon_type	<a href="#">The polygon option for a 2d area</a>
«idlCase» <b>truncated_sector</b> truncated_sector_type	<a href="#">The truncated sector option for a 2d area</a>

**7.3.11.27.4.18.2 figure\_ref\_point\_type**

**Type:** \_\_\_\_\_ Class  
**Package:** Shape\_Model  
 A figure\_ref\_point specifies a reference point for a figure. This reference point is a mathematically meaningful point of the figure. For a circle it is the centre of the circle, for a polygon it is the centre of gravity of the polygon, etc.

When rotating the figure, the figure\_ref\_point acts as the rotation point.

When a figure is not slaved to a track its figure\_ref\_point shall be mapped on a (moving) geo point. When the figure is slaved to an object (track, point) its figure\_ref\_point shall be mapped on an offset position which is relative to the master object.

**ElementTag:** Issue =

**Table 7.3443 - Attributes of Class figure\_ref\_point\_type**

Attribute	Notes
<b>position</b> position_coordinate_type	<a href="#">The position of the reference point.</a>

**7.4.18.3 general\_polar\_volume\_type**

**7.3.11.3 Type:** \_\_\_\_\_ IDLUnion  
**Package:** Shape\_Model  
 This class allow definition of a volume in space, bounded by standard polar coordinates (azimuth, elevation and range). The different options allow the dimension of either range, elevation or both to be omitted.

**Table 7.3544 - Attributes of IDLUnion general\_polar\_volume\_type**

Attribute	Notes
«idlCase» <b>sector</b> sector_type	The general polar volume is a sector

Attribute	Notes
«idlCase» <b>polar_volume</b> polar_volume_type	The general polar volume is a polar volume
«idlCase» <b>truncated_sector</b> truncated_sector_type	The general polar volume is a truncated sector
«idlCase» <b>truncated_polar_volume</b> truncated_polar_volume_type	The general polar volume is a truncated polar volume.

7.4.18.4 ~~Table 7.36~~ -- Methods of IDLUnion-general\_polar\_volume\_type

#### 7.3.14.4 polar\_volume\_type

Type: Class

Package: Shape\_Model

A polar\_volume specifies a 3D volume based on a horizontal plane by means of its origin, its centre bearing and centre elevation, its bearing delta and elevation delta.

The origin is the figure reference point of the Polar Volume.

Table 7.#Table#.45 - Attributes of Class polar\_volume\_type

Attribute	Notes
centre_bearing azimuth_coordinate_type	This attribute specifies the horizontal angle measured clockwise between the Y-axis of the relevant coordinate system (true north, heading/course) and the centre bearing line of the volume.
delta_bearing azimuth_coordinate_type	This attribute specifies the bearing delta on each side of a specified centre bearing line.
centre_elevation elevation_coordinate_type	This attribute specifies the vertical angle measured counterclockwise between the horizontal plane and the centre elevation line of the volume.
delta_elevation elevation_coordinate_type	This attribute specifies the elevation delta on each side of a specified centre elevation line.

Table 7.#Table# - Methods of Class polar\_volume\_type

#### 7.3.14.57.4.18.5 polygon\_type

Type: IDLStruct

Package: Shape\_Model

A geographically defined general area

Table 7.#Table#.46 - Attributes of IDLStruct polygon\_type

Attribute	Notes
point position_coordinate_type [3..*]	<u>The set of points for the polygon; there must be at least 3.</u> AttributeTag: Length = _12

Table 7.#Table# - Methods of IDLStruct polygon\_type

#### 7.3.14.67.4.18.6 rectangle\_type

Type: IDLStruct

Package: Shape\_Model

A geographically defined rectangle in the environment

**Table 7.#Table#.47 - Attributes of IDLStruct rectangle\_type**

Attribute	Notes
<b>length</b> range_coordinate_type	distance along angle of orientation from the ref point to the next corner
<b>width</b> range_coordinate_type	distance perpendicular to angle of orientation (clockwise) from ref point to the next corner
<b>orientation</b> azimuth_coordinate_type	angle of azimuth of the length sides of the rectangle

Attribute	Notes
<b>orientation</b> azimuth_coordinate_type	angle of azimuth of the length sides of the rectangle

**7.3.11.7.4.18.7 sector\_type**

**Type:** \_\_\_\_\_ Class

**Package:** Shape\_Model

A sector specifies a 2D area in a horizontal plane by means of its origin, its centre bearing with its bearing delta, that together define the sector.

The origin is the figure reference point of the sector.

In case the sector is north oriented, the centre bearing is specified with respect to true north; otherwise it is specified with respect to the object's (own ship/other track, point) heading/course.

**Table 7.3748 - Attributes of Class sector\_type**

Attribute	Notes
<b>centre_bearing</b> azimuth_coordinate_type	This attribute specifies the horizontal angle measured clockwise between the Y-axis of the relevant coordinate system (true north, heading/course) and the centre bearing line of the sector.
<b>delta_bearing</b> azimuth_coordinate_type	This attribute specifies the bearing delta on each side of a specified centre bearing line.

**7.4.18.8 truncated\_polar\_volume\_type**

**7.3.11.8 Type:** \_\_\_\_\_ Class

**Package:** Shape\_Model

A truncated\_polar\_volume specifies a 3D volume based on a horizontal plane by means of its origin, its centre bearing and centre elevation, its bearing delta and elevation delta, its inner range and outer range

**Table 7.3849 - Attributes of Class truncated\_polar\_volume\_type**

Attribute	Notes
<b>centre_bearing</b> azimuth_coordinate_type	This attribute specifies the horizontal angle measured clockwise between the Y-axis of the relevant coordinate system (true north, heading/course) and the centre bearing line of the volume.
<b>delta_bearing</b> azimuth_coordinate_type	This attribute specifies the bearing delta on each side of a specified centre bearing line.
<b>centre_elevation</b> elevation_coordinate_type	This attribute specifies the vertical angle measured counterclockwise between the horizontal plane and the centre elevation line of the volume.
<b>delta_elevation</b> elevation_coordinate_type	This attribute specifies the elevation delta on each side of a specified centre elevation line.
<b>inner_range</b> range_coordinate_type	This attribute specifies the range that limits a volume; i.e. the minimum distance from the volume's origin.
<b>outer_range</b> range_coordinate_type	This attribute specifies the range that limits a volume; i.e. the maximum distance from the volume's origin.

### 7.3.14.97.4.18.9 truncated\_sector\_type

**Type:** Class

**Package:** Shape\_Model

A truncated\_sector specifies a 2D area in a horizontal plane by means of its origin, its centre bearing with its bearing delta, and its inner range and outer range, that together define the truncated sector.

The origin is the figure reference point of the truncated sector.

In case the truncated sector is north oriented, the centre bearing is specified with respect to true north; otherwise (object oriented) it is specified with respect to the object's (own ship/other track, point) heading/course.

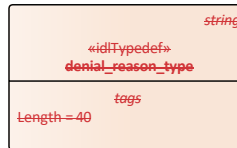
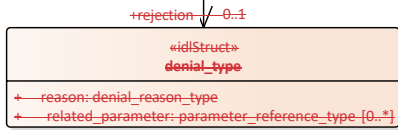
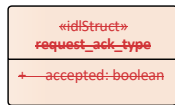
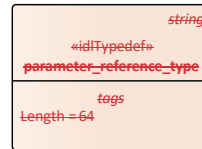
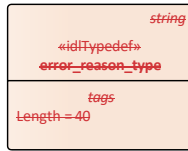
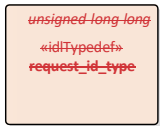
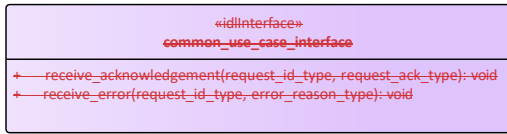
**Table 7.3950 - Attributes of Class truncated\_sector\_type**

Attribute	Notes
<b>centre_bearing</b> azimuth_coordinate_type	This attribute specifies the horizontal angle measured clockwise between the Y-axis of the relevant coordinate system (true north, heading/course) and the centre bearing line of the truncated sector.
<b>delta_bearing</b> azimuth_coordinate_type	This attribute specifies the bearing delta on each side of a centre bearing line.
<b>inner_range</b> range_coordinate_type	This attribute specifies the range that limits a truncated sector; i.e. the minimum distance from the truncated sector's origin.
<b>outer_range</b> range_coordinate_type	This attribute specifies the range that limits a truncated sector; i.e. the maximum distance from the truncated sector's origin.

### 7.3.127.4.19 Requests

**Parent Package:** Common\_Types

This package contains common operations and associated parameters which are used by multiple interfaces. This includes the operation to acknowledge a CMS request as accepted or denied, as well as an operation to report errors while processing an accepted CMS request.



+rejection / 0..1



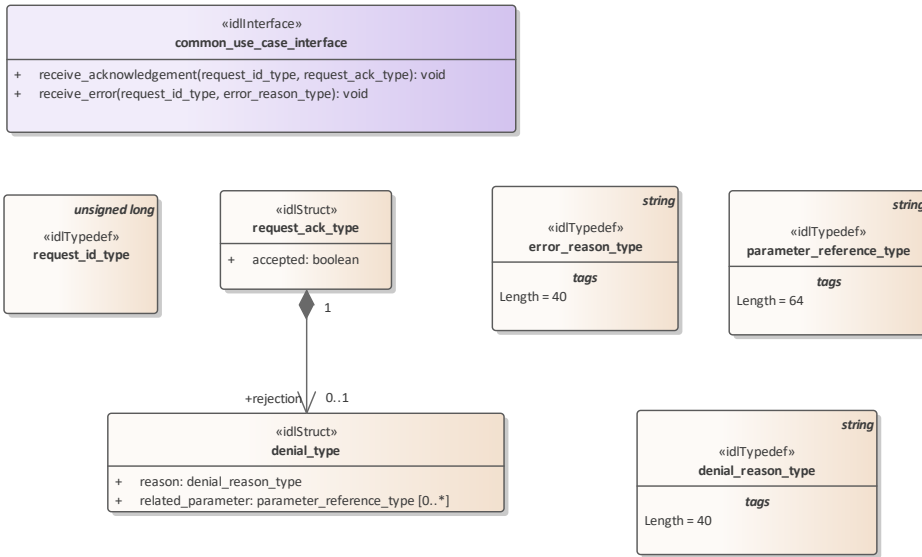


Figure 7.34.55 Domain Model (Class diagram)

#### 7.3.12.17.4.19.1 denial\_reason\_type

Type:        Class *string*

Package:        Requests

String which indicates rationale for rejection of the request. Is not valid when the request has been accepted  
ElementTag: Length = 40

#### 7.3.12.27.4.19.2 denial\_type

Type:        Class

Package:        Requests

Struct used within the receive\_acknowledgement operation to provide information on (one of the reasons) why a request has been rejected.

Table 7.4051 - Attributes of Class denial\_type

Attribute	Notes
<u>reason</u> denial_reason_type	textual explanation of (one of) the reasons for rejection
<u>related_parameter</u> parameter_reference_type [0..*]	A reference to the parameter or parameters that relate to the reason for rejection. If no related_parameters are supplied the rejection relates to the whole request.

**7.3.12.37.4.19.3 error\_reason\_type**

**Type:**          Class *string*

**Package:** Requests

A string which gives an indication of the error associated with processing of the request.

ElementTag: Length = 40

#### **7.4.19.4** parameter\_reference\_type

**7.3.12.4**Type:           IDLTypeDef **string**

**Package:** Requests

A string which refers to a parameter in a request using an implementation specific notation. ~~ElementTag:~~

~~Length = 64~~

~~ElementTag: Length = 64~~

#### **7.3.12.57.4.19.5** request\_ack\_type

**Type:**           Class

**Package:** Requests

Struct used within the receive\_acknowledgement operation to indicate acceptance or rejection (which includes rationale).

**Table 7.4152 - Attributes of Class request\_ack\_type**

Attribute	Notes
<b>accepted</b> boolean	Attribute to indicate whether a request has been accepted (1) or rejected (0).

#### **7.3.12.67.4.19.6** request\_id\_type

**Type:**           IDLTypeDef **unsigned long long**

**Package:** Requests

The purpose of the request\_id is to uniquely relate responses of the subsystem (server) to requests of the CMS (client). The request\_id is set by the client. It is the responsibility of the client to specify a system-wide unique request\_id (e.g. based on a combination of client id and a sequence number / time of request).

#### **7.4.19.7** common\_use\_case\_interface

**7.3.12.7**Type:           Interface

**Package:** Requests

Interface which includes operations common to all CMS interfaces.

**Table 7.4253 - Methods of Interface common\_use\_case\_interface**

Method	Notes	Parameters
<b>receive_acknowledgement()</b>	This operation is used by the subsystem to indicate whether it has accepted or rejected a request from the CMS. MethodTag: ea_guid = {C15FF90A-E3EE-4c87-AFD6-2234A76786B2}	request_id_type <b>request_id</b> request_ack_type <b>request_ack</b>
<b>receive_error()</b>	This operation is used by the subsystem to indicate an error in processing a request.	request_id_type <b>request_id</b> error_reason_type <b>error_reason</b>

	MethodTag: ea_guid= {5B66E72E-18EF-473e-A8B2- 0DEBBC1BC698}	
--	---	--

#### 7.47.5 Subsystem\_Domain

**Parent Package:** Domain\_Model

This package contains the Domain Models for the Encyclopaedic Support, Extended Subsystem Control, Subsystem Control, Recording and Replay, and Simulation Support services.

### 7.4.47.5.1 Encyclopaedic\_Support

**Parent Package:** Subsystem\_Domain

Domain classes for Encyclopaedic Support

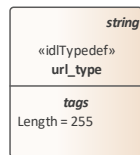
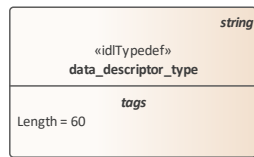
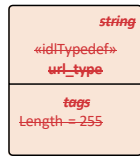
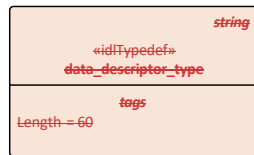


Figure 7.32.56 Domain Model (Class diagram)

#### **7.5.1.1 data\_descriptor\_type**

**7.4.1.1 Type:** \_\_\_\_\_ Class **string**

**Package:** Encyclopaedic\_Support

Standard description of the encyclopaedic data set

ElementTag: Length = 60

#### **7.4.1.27.5.1.2 url\_type**

**Type:** \_\_\_\_\_ Class **string**

**Package:** Encyclopaedic\_Support

Representation of a Uniform Resource Locator see [www.w3.org-www.w3.org](http://www.w3.org-www.w3.org)

ElementTag: Length = 255

#### **7.4.27.5.2 Extended\_Subsystem\_Control**

**Parent Package:** Subsystem\_Domain

Contains Structs used within the Extended Subsystem Control service.



Figure 7.33.57 Domain Model (Class diagram)

**7.5.2.1 configuration\_url\_type**

**7.4.2.1 Type:** \_\_\_\_\_IDLTypeDef *string*

**Package:** Extended\_Subsystem\_Control

String which provides a url location for configuration data.

ElementTag: Length = 255

#### **7.5.2.2 network\_name\_type**

**Type:** IDLTypeDef

**Package:** Extended\_Subsystem\_Control

The name identifying an external network.

#### **7.4.2-27.5.2.3 offline\_test\_result\_details\_type Type: IDLTypeDef-string**

**Type:** IDLTypeDef

**Package:** Extended\_Subsystem\_Control

Subsystem specific detailed test results

ElementTag: Length = 4096

#### **7.5.2.4 offline\_test\_result\_type**

**7.4.2.3 Type:** Class

**Package:** Extended\_Subsystem\_Control

Used to return the test results: failed, partial\_pass or failed

**Table 7.4354 - Attributes of Class offline\_test\_result\_type**

Attribute	Notes
<b>FAILED</b>	A number of tests were not successful, such that the subsystem exceeded its failure threshold. Detailed information is available upon request.
<b>PARTIAL_PASS</b>	A number of tests were not successful, but the subsystem did not exceed its failure threshold. Detailed information is available upon request.
<b>PASSED</b>	All tests were successful.



### 7.4.2.47.5.2.5 offline\_test\_type

Type: IDLTypeDef string

Package: Extended\_Subsystem\_Control

Package: Extended\_Subsystem\_Control

A subsystem specific string identifying the required test type.

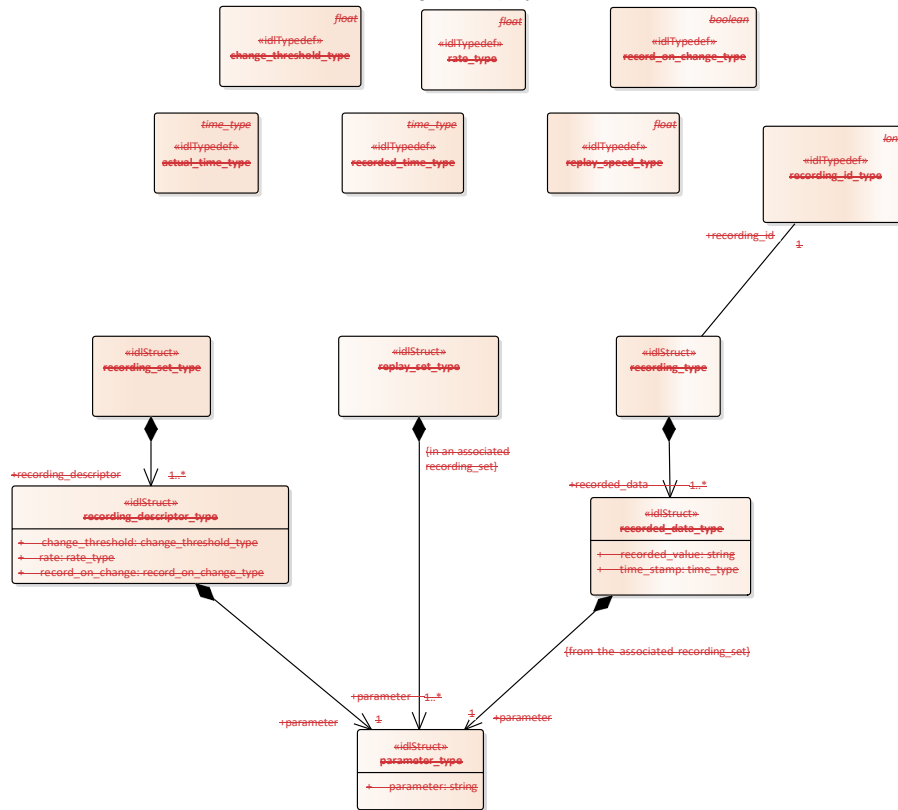
ElementTag: Length = 255

### 7.4.37.5.3 Recording\_and\_Replay

Parent Package: Subsystem\_Domain

Defines the domain model for the Recording and Replay interfaces.

This contains the classes associated with Recording and Replay



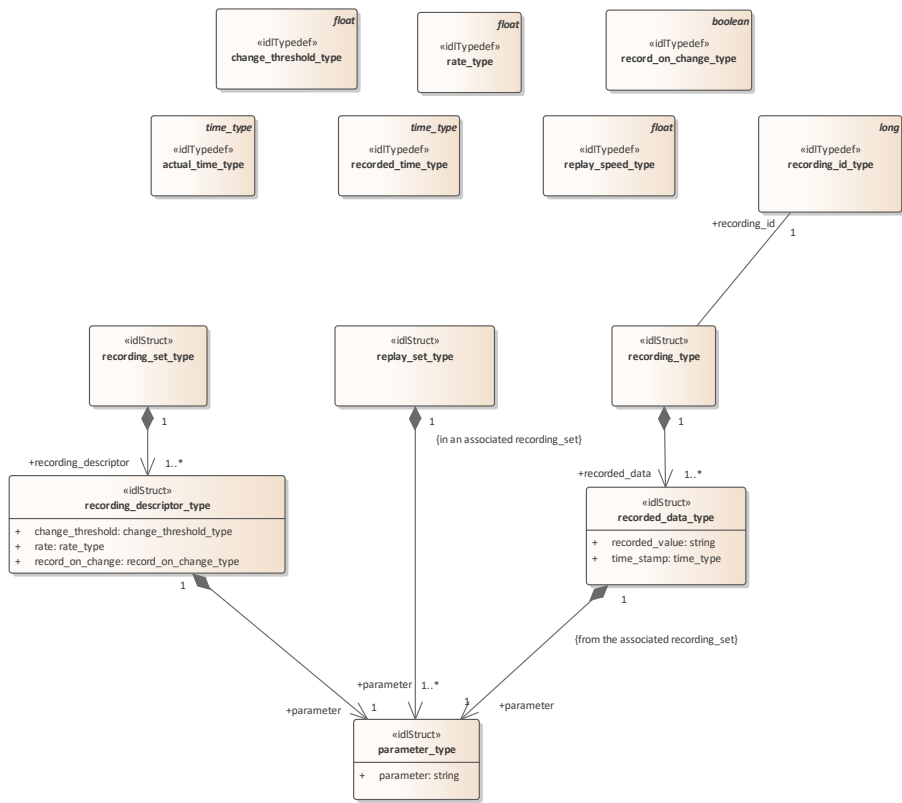


Figure 7.34.58 Domain Model (Class diagram)

**7.5.3.1 actual\_time\_type**

**7.4.3.1 Type:** Class *time\_type*

**Package:** Recording\_and\_Replay

The current time (time of day). Used to indicate when playback should start. This allows synchronisation of playback from different subsystems.

~~of playback from different subsystems.~~

### 7.5.3.2 change\_threshold\_type

**7.4.3.2 Type:** \_\_\_\_\_IDLTypeDef float

**Package:** Recording\_and\_Replay

The amount by which a parameter shall change in order to be recorded, when recording on change

### 7.5.3.3 parameter\_type

**7.4.3.3 Type:** \_\_\_\_\_Class

**Package:** Recording\_and\_Replay

Identified the parameter to be recorded

Table 7.4455 - Attributes of Class parameter\_type

Attribute	Notes
_parameter string	<a href="#">The parameter value.</a> AttributeTag: StringLength = 32

### 7.4.3.47.5.3.4 rate\_type

**Type:** \_\_\_\_\_IDLTypeDef float

**Package:** Recording\_and\_Replay

Defined the rate at which the parameter is to be recorded for periodic recording

### 7.5.3.5 record\_on\_change\_type

**7.4.3.5 Type:** \_\_\_\_\_IDLTypeDef boolean

**Package:** Recording\_and\_Replay

Boolean specifying record on change (true) or periodic (false)

### 7.5.3.6 recorded\_data\_type

**7.4.3.6 Type:** \_\_\_\_\_Class

**Package:** Recording\_and\_Replay

Data recorded against the specified parameter

Table 7.4556 - Attributes of Class recorded\_data\_type

Attribute	Notes
_recorded_value string	This needs to reference allowable values defined by the possible recording parameters - see 'recording parameters'. AttributeTag: StringLength = 20

Attribute	Notes
<b>time_stamp</b> time_type	<a href="#">The absolute time at which the value was recorded</a>

**Table 7.57 - Relations of Class recorded\_data\_type**

Connector	Notes
Aggregation: <b>parameter</b> parameter_type [1]	

**7.5.3.7 recorded\_time\_type**

**7.4.3.7 Type:** \_\_\_\_\_ Class time\_type

**Package:** Recording\_and\_Replay

The time in a recording. This is used to indicate the position in the recording at which playback should start.

**7.5.3.8 recording\_descriptor\_type**

**7.4.3.8 Type:** \_\_\_\_\_ Class

**Package:** Recording\_and\_Replay

Specifies the recording characteristics required for each parameter

**Table 7.4658 - Attributes of Class recording\_descriptor\_type**

Attribute	Notes
<b>change_threshold</b> change_threshold_type	When record_on_change is true, any change greater than the change_threshold from the last recorded value shall be recorded. This only applies for numeric quantities i.e. not enumerated types, and is ignored otherwise.
<b>rate</b> rate_type	Specifies recording rate when record_on_change is false. AttributeTag: Unit = Hz
<b>record_on_change</b> record_on_change_type	Indicates whether to record all changes greater than the change threshold or record at the specified rate.

**Table 7.59 - Relations of Class recording\_descriptor\_type**

Connector	Notes
Aggregation: <b>parameter</b> parameter_type [1]	

**7.5.3.9 recording\_id\_type**

**7.4.3.9 Type:** \_\_\_\_\_ Class long

**Package:** Recording\_and\_Replay

Used to identify a specific recording. The subsystem shall manage a number of recordings and associate recording ids with them in a subsystem dependent way. Once associated, it passes that reference through the parameter recording\_id to the CMS so that the CMS may ask for a specific recording later on. Again, the CMS manages the relationship between the recording\_id and the recording it requested to be made in a system dependent way.

There is no intention to model the method either the subsystem or the CMS uses to manage the relationship between recording\_id and the recordings as this is transparent to the interface and would unnecessarily restrict the choices available to the designers.

**7.4.3.107.5.3.10 recording\_set\_type**

**Type:** \_\_\_\_\_ Class

**Package:** Recording\_and\_Replay

A set of recording descriptors specifying what is to be recorded

**7.4.3.11 Table 7.60 - Relations of Class recording\_set\_type**

Connector	Notes
Aggregation: <b>recording_descriptor</b> recording_descriptor_type [1..*]	

**7.5.3.11 recording\_type**

**Type:** \_\_\_\_\_ Class

**Package:** Recording\_and\_Replay

A recording: a set of recorded data

**Table 7.61 - Relations of Class recording\_type**

Connector	Notes
Aggregation: <b>recorded_data</b> recorded_data_type [1..*]	
Association: <b>recording_id</b> recording_id_type reference [1]	

**7.4.3.127.5.3.12 replay\_set\_type**

**Type:** \_\_\_\_\_ Class

**Package:** Recording\_and\_Replay

A set of parameters required to be replayed. These must exist in the associated recording set to be of any use.

**Table 7.62 - Relations of Class replay\_set\_type**

Connector	Notes
Aggregation: <b>parameter</b> parameter_type [1..*]	

**7.4.3.137.5.3.13 replay\_speed\_type**

**Type:** \_\_\_\_\_ Class float

**Package:** Recording\_and\_Replay

Controls the replay speed. 1.0 represents real time.

**7.4.47.5.4 Simulation\_Support**

**Parent Package:** Subsystem\_Domain

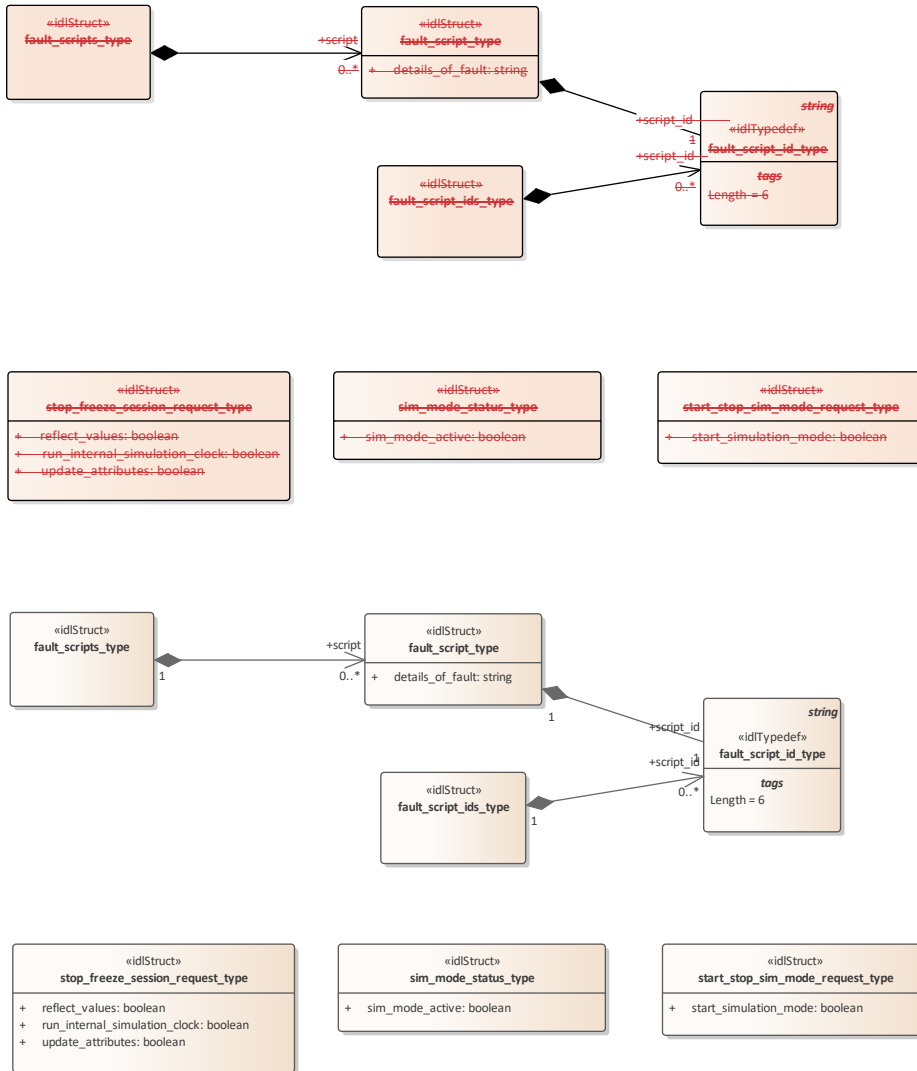


Figure 7-35\_59 Domain Model (Class diagram)

#### 7.5.4.1 **fault\_script\_id\_type**

7.4.4.1 **Type:** \_\_\_\_\_ Class **string**

**Package:** Simulation\_Support  
Identifies a single fault script.

ElementTag: Length = 6

#### 7.5.4.2 **fault\_script\_ids\_type**

7.4.4.2 **Type:** \_\_\_\_\_ Class

**Package:** Simulation\_Support

This class represents a set of references to fault scripts

**Table 7.63 - Relations of Class fault\_script\_ids\_type**

Connector	Notes
Aggregation: <b>script_id</b> fault_script_id_type [0..*]	

#### 7.5.4.3 **fault\_script\_type**

7.4.4.3 **Type:** \_\_\_\_\_ Class

**Package:** Simulation\_Support

Definition of a fault script. The exact form of this is not yet defined, this class represents the essential attributes. It would probably be some form of string, perhaps an XML document.

**Table 7.4764 - Attributes of Class fault\_script\_type**

Attribute	Notes
<b>_details_of_fault</b> string	A description of the fault, such as is interpretable during the simulation AttributeTag: StringLength = 200

**Table 7.65 - Relations of Class fault\_script\_type**

Connector	Notes
Aggregation: <b>script_id</b> fault_script_id_type [1]	

#### 7.5.4.4 **fault\_scripts\_type**

7.4.4.4 **Type:** \_\_\_\_\_ Class

**Package:** Simulation\_Support



This class represents a set of fault scripts

**7.4.4.5 sim\_mode\_status\_type**

Type: Class

Package: Simulation\_Support

Whether simulated mode is in operation

**Table 7.48 - Attributes - Relations of Class sim\_mode\_statusfault\_scripts\_type**

AttributeConnector	Notes
sim_mode_active boolean Aggregation: script fault_script_type [0..*]	Flag to indicate if the simulation mode is active.

start\_stop\_

**7.5.4.5 sim\_mode\_requeststatus\_type**

7.4.4.6 Type: Class

Package: Simulation\_Support

A request to change the simulation mode

Whether simulated mode is in operation

**Table 7.4967 - Attributes of Class start\_stop\_sim\_mode\_requeststatus\_type**

Attribute	Notes
start_simulation_sim_mode_active boolean	Flag to indicate if the simulation mode shall be started or stopped-is active.

**7.5.4.6 start\_stop\_sim\_mode\_request\_type**

Type: Class

Package: Simulation\_Support

A request to change the simulation mode

**Table 7.68 - Attributes of Class start\_stop\_sim\_mode\_request\_type**

Attribute	Notes
start_simulation_mode boolean	Flag to indicate if the simulation mode shall be started or stopped.

**7.4.4.77.5.4.7 stop\_freeze\_session\_request\_type Type: Class**

Type: Class

Package: Simulation\_Support

A Simulation Management (SIMAN) request, sent from a Simulation Manager to request that one or more entities either

a) pause their simulation session

a) or

b) b) stop their simulation session.

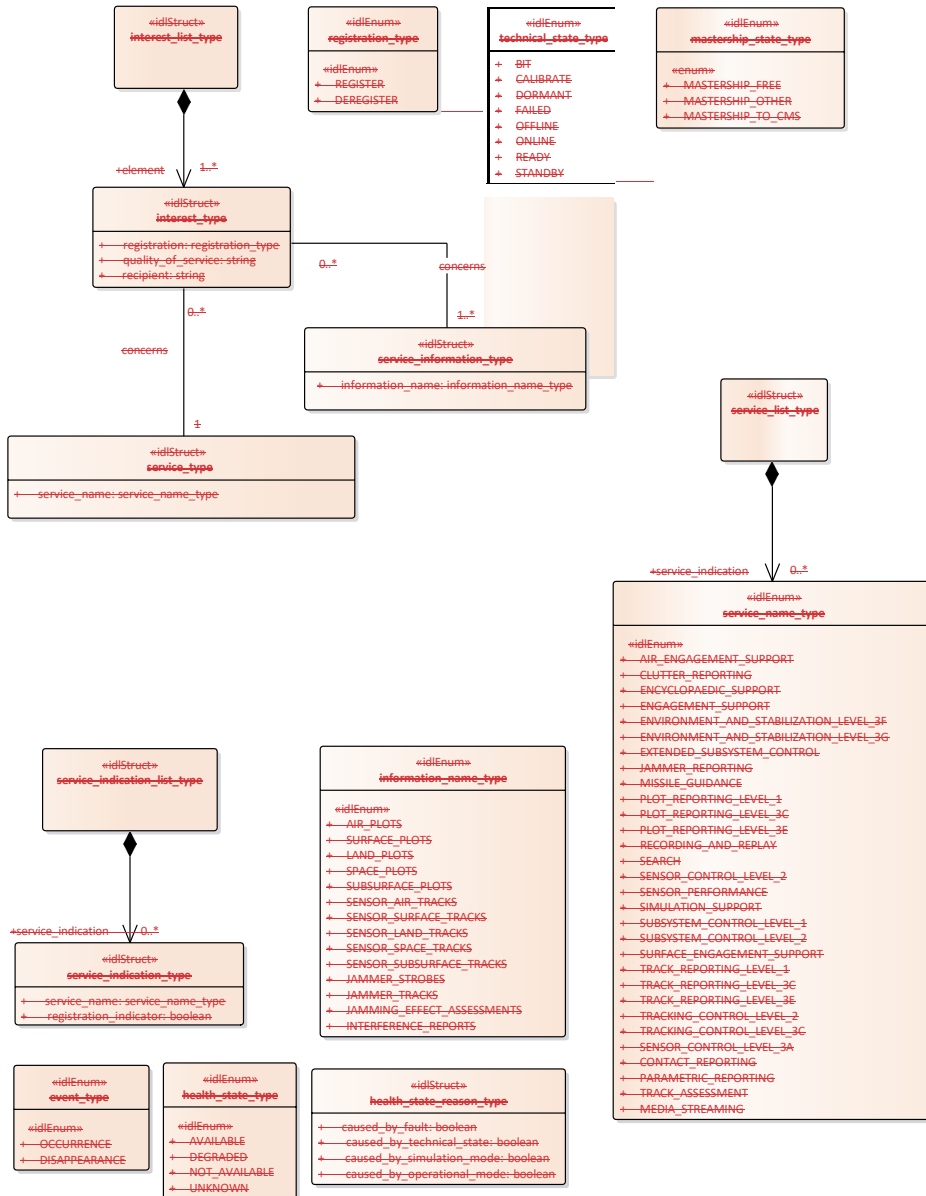
**Table 7.5069 - Attributes of Class stop\_freeze\_session\_request\_type**

Attribute	Notes
<b>_reflect_values</b> boolean	Whether the entity or entities being stopped/frozen should continue to reflect values when stopped/frozen.
<b>_run_internal_simulation_clock</b> boolean	Whether the entity or entities being stopped/frozen should continue to run their internal simulation clock when stopped/frozen.
<b>_update_attributes</b> boolean	Whether the entity or entities being stopped/frozen should continue to update attributes when stopped/frozen.

#### **7.4.57.5.5 Subsystem\_Control**

**Parent Package:** Subsystem\_Domain

Contains Structs used within the Subsystem Control service and a state diagram corresponding with the Manage Technical State interface.



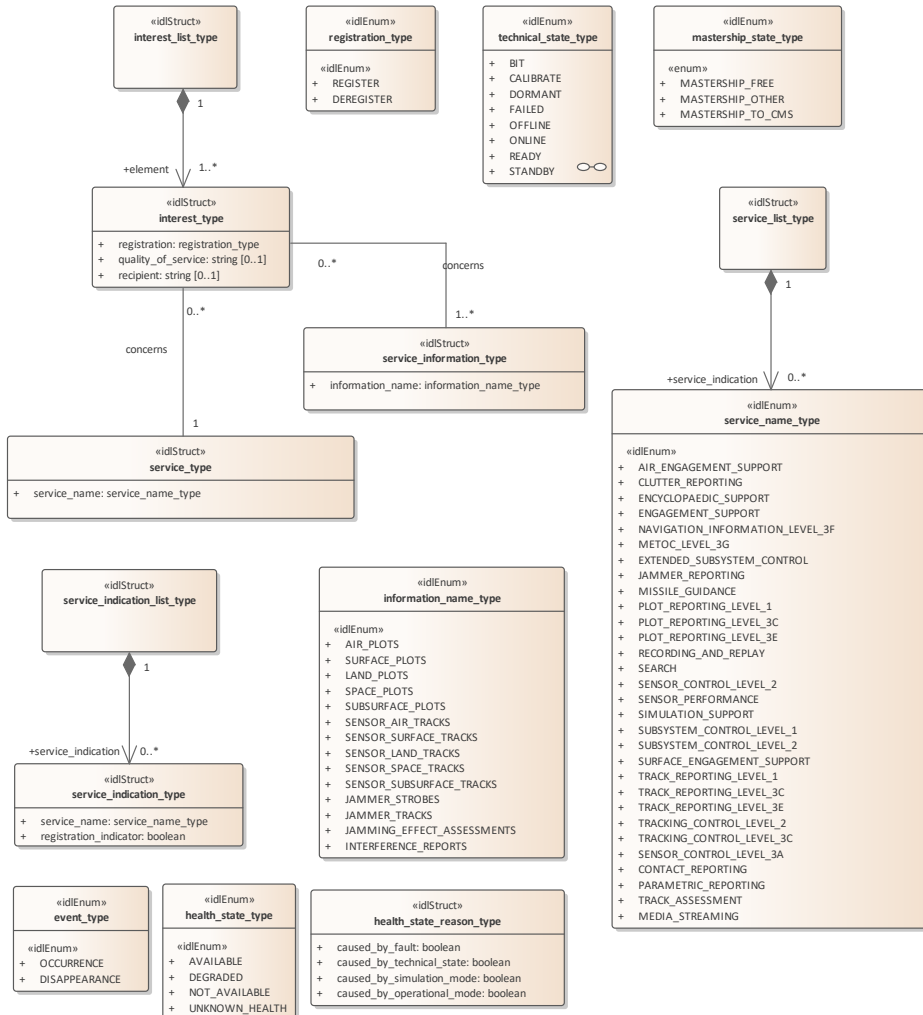
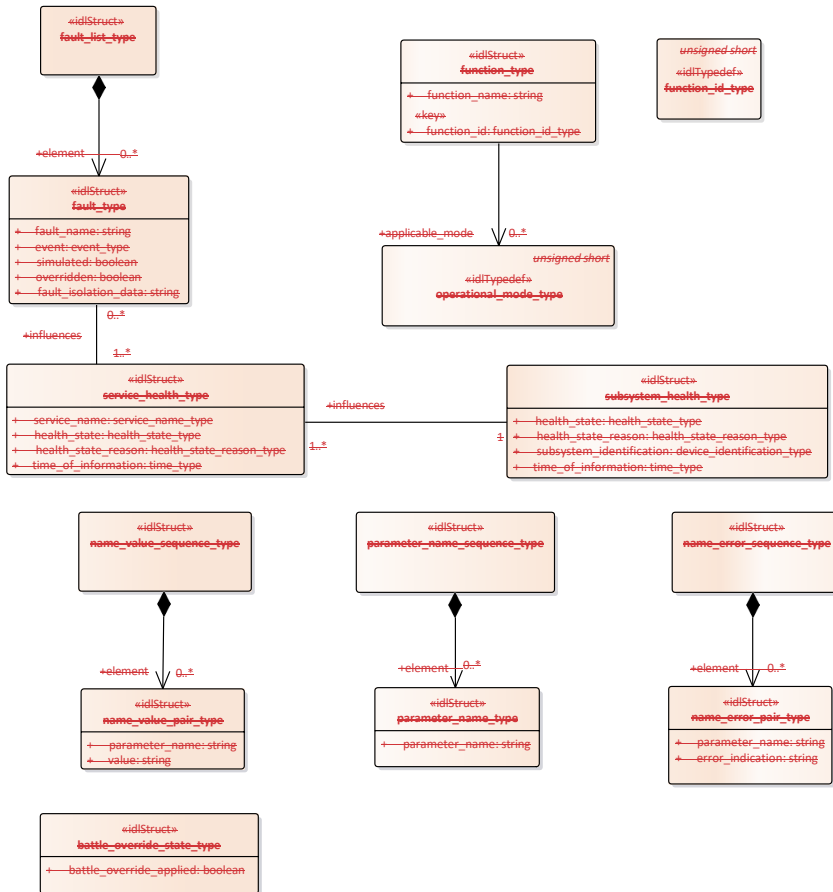
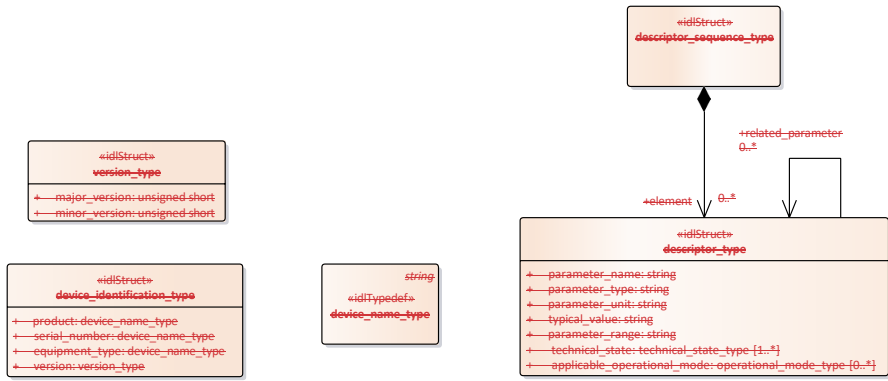


Figure 7.36.60 Domain Model - 1 (Class diagram)





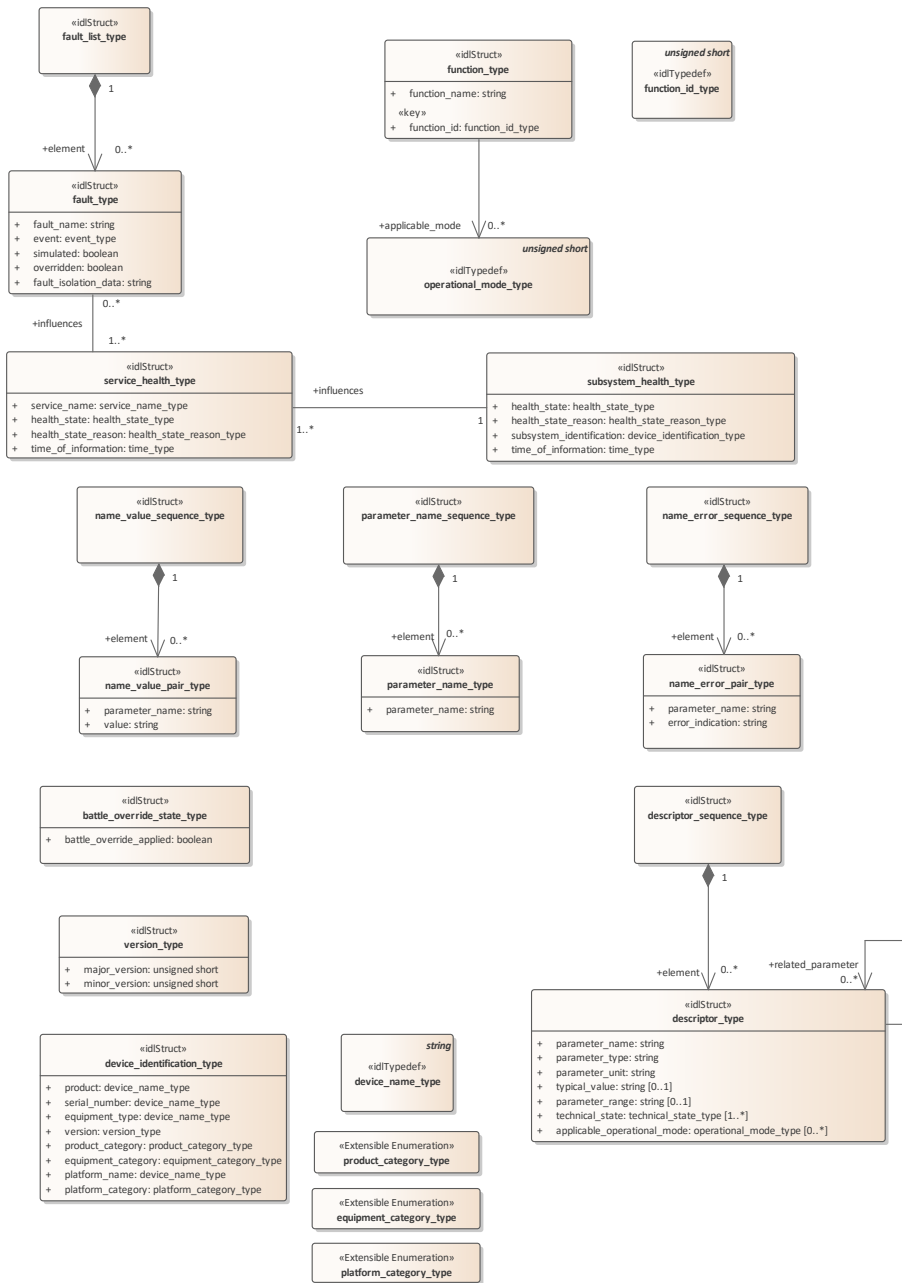


Figure 7.37\_61 Domain Model - 2 (Class diagram)



#### 7.5.5.1 equipment category type

**Type:** Class

**Package:** Subsystem\_Control

Categorization of equipment. Values correspond to items in an externally defined list.

#### 7.4.5.17.5.2 function\_id\_type

**Type:** Class unsigned-short

**Package:** Subsystem\_Control

Unique identifier for a function within a subsystem.

#### 7.5.5.3 function\_type

**Type:** Class

**Package:** Subsystem\_Control

One of the functions of a subsystem

**Table 7.5470 - Attributes of Class function\_type**

Attribute	Notes
«key» <b>function_id</b> function_id_type	The functions unique identifier
<b>function_name</b> string	The name of function as understood by an operator AttributeTag: StringLength = 32

**Table 7.71 - Relations of Class function\_type**

Connector	Notes
Association: <b>applicable_mode</b> operational_mode_type reference [0..*]	The operational modes in which the function is available

#### 7.5.5.4 platform category type

**Type:** Class

**Package:** Subsystem\_Control

Categorization of platforms (i.e. structures such as ships and planes) that host CMS, sensors and other subsystems. Values correspond to items in an externally defined list.

#### 7.5.5.5 product category type

**Type:** Class

**Package:** Subsystem\_Control

Categorization of a product. Values correspond to items in an externally defined list.

#### 7.5.5.6 service\_name\_type

**Type:** IDLEnum

**Package:** Subsystem\_Control

Enumeration of possible service names. Where a service may be offered at different compliance levels, multiple names are introduced with \_LEVEL\_x postfix to indicate different parts.

Table 7.5272 - Attributes of IDLEnum service\_name\_type

Attribute	Notes
«idEnum» AIR_ENGAGEMENT_SUPPORT	<a href="#">air engagement support service</a>
«idEnum» CLUTTER_REPORTING	<a href="#">clutter reporting service</a>
«idEnum» ENCYCLOPAEDIC_SUPPORT	<a href="#">encyclopaedic support service</a>
«idEnum» ENGAGEMENT_SUPPORT	<a href="#">engagement support service</a>
«idEnum» ENVIRONMENT_AND_STABILIZATION NAVIGATION_INFORMATION_LEVEL_3F	<a href="#">C2INav service support as per compliance level 3F</a>
«idEnum» ENVIRONMENT_AND_STABILIZATION METOC_LEVEL_3G	<a href="#">Meteorological and Oceanographic support service as per compliance level 3G</a>
«idEnum» EXTENDED_SUBSYSTEM_CONTROL	<a href="#">Extensions to the subsystem control service</a>
«idEnum» JAMMER_REPORTING	<a href="#">jammer reporting service</a>
«idEnum» MISSILE_GUIDANCE	<a href="#">missile guidance service</a>
«idEnum» PLOT_REPORTING_LEVEL_1	<a href="#">plot reporting service to compliance level 1</a>
«idEnum» PLOT_REPORTING_LEVEL_3C	<a href="#">plot reporting service to compliance level 3C</a>
«idEnum» PLOT_REPORTING_LEVEL_3E	<a href="#">plot reporting service to compliance level 3E</a>
«idEnum» RECORDING_AND_REPLAY	<a href="#">recording and replay service</a>
«idEnum» SEARCH	<a href="#">search service</a>
«idEnum» SENSOR_CONTROL_LEVEL_2	<a href="#">sensor control service to compliance level 2</a>
«idEnum» SENSOR_PERFORMANCE	<a href="#">sensor performance service</a>
«idEnum» SIMULATION_SUPPORT	<a href="#">simulation support service</a>
«idEnum» SUBSYSTEM_CONTROL_LEVEL_1	<a href="#">subsystem control service to compliance level 1</a>
«idEnum» SUBSYSTEM_CONTROL_LEVEL_2	<a href="#">subsystem control service to compliance level 2</a>
«idEnum» SURFACE_ENGAGEMENT_SUPPORT	<a href="#">surface engagement support service</a>
«idEnum» TRACK_REPORTING_LEVEL_1	<a href="#">track reporting service to compliance level 1</a>
«idEnum» TRACK_REPORTING_LEVEL_3C	<a href="#">track reporting service to compliance level 3C</a>

Attribute	Notes
«idlEnum» <u>TRACK_REPORTING_LEVEL_3E</u>	<u>track reporting service to compliance level 3E</u>
«idlEnum» <u>TRACKING_CONTROL_LEVEL_2</u>	<u>tracking control service to compliance level 2</u>
«idlEnum» <u>TRACKING_CONTROL_LEVEL_3C</u>	<u>tracking control service to compliance level 3C</u>
«idlEnum» <u>SENSOR_CONTROL_LEVEL_3A</u>	<u>sensor control service to compliance level 3A</u>
«idlEnum» <u>CONTACT_REPORTING</u>	<u>contact reporting service</u>
«idlEnum» <u>PARAMETRIC_REPORTING</u>	<u>parametric reporting</u>
«idlEnum» <u>TRACK_ASSESSMENT</u>	<u>track assessment service</u>
«idlEnum» <u>MEDIA_STREAMING</u>	<u>media streaming service</u>

Attribute	Notes
«idlEnum» <u>SEARCH</u>	
«idlEnum» <u>SENSOR_CONTROL_LEVEL_2</u>	
«idlEnum» <u>SENSOR_PERFORMANCE</u>	
«idlEnum» <u>SIMULATION_SUPPORT</u>	
«idlEnum» <u>SUBSYSTEM_CONTROL_LEVEL_1</u>	
«idlEnum» <u>SUBSYSTEM_CONTROL_LEVEL_2</u>	
«idlEnum» <u>SURFACE_ENGAGEMENT_SUPPORT</u>	
«idlEnum» <u>TRACK_REPORTING_LEVEL_1</u>	
«idlEnum» <u>TRACK_REPORTING_LEVEL_3C</u>	
«idlEnum» <u>TRACK_REPORTING_LEVEL_3E</u>	
«idlEnum» <u>TRACKING_CONTROL_LEVEL_2</u>	
«idlEnum» <u>TRACKING_CONTROL_LEVEL_3C</u>	
«idlEnum» <u>SENSOR_CONTROL_LEVEL_3A</u>	
«idlEnum» <u>CONTACT_REPORTING</u>	
«idlEnum» <u>PARAMETRIC_REPORTING</u>	
«idlEnum» <u>TRACK_ASSESSMENT</u>	
«idlEnum» <u>MEDIA_STREAMING</u>	

### 7.5.5.7 battle\_override\_state\_type

**7.4.5.4 Type:** \_\_\_\_\_Class

**Package:** Subsystem\_Control

If the boolean is true the battle override is applied.

**Table 7.5373 - Attributes of Class battle\_override\_state\_type**

Attribute	Notes
<b>battle_override_applied</b> boolean	Indicates if the battle override is applied or not.

**7.5.5.8 descriptor\_type**

**7.4.5.5 Type:** \_\_\_\_\_Class

**Package:** Subsystem\_Control

Type for parameter descriptors.

**Table 7.74 - Attributes of Class descriptor\_type**

Attribute	Notes
<b>parameter_name</b> string	parameter_name values are unique within the scope of a subsystem. AttributeTag: StringLength = 128
<b>parameter_type</b> string	<u>The type of the information parameter</u> AttributeTag: StringLength = 32
<b>parameter_unit</b> string	<u>The units in which the value of the parameter is expressed.</u> AttributeTag: StringLength = 32
<b>typical_value</b> string [0..1]	<u>*optional*</u> <u>A typical value of the information parameter so as to assist in providing a suitable value.</u> AttributeTag: StringLength = 32
<b>parameter_range</b> string [0..1]	<u>*optional*</u> <u>The valid range of the information parameter.</u> AttributeTag: StringLength = 32
<b>technical_state</b> technical_state_type [1..*]	Technical state(s) in which this parameter may be modified.
<b>applicable_operational_mode</b> operational_mode_type [0..*]	<u>Operational modes to which the information value applies.</u>

**7.5.5.9 descriptor\_sequence\_type**

**7.4.5.6 Type:** \_\_\_\_\_ Class

**Package:** Subsystem\_Control

Sequence of parameter descriptors, used in retrieving parameter descriptors.

**7.4.5.7 device\_identification\_type**

**Type:** IDLStruct

**Package:** Subsystem\_Control

Identification data of the equipment.

**Table 7.54 – Attributes of IDLStruct device\_identification\_type**

**Table 7.75 - Relations of Class descriptor\_sequence\_type**

AttributeConnector	Notes
<b>product</b> device_name_type	Name of the product. Example TRS3D
<b>serial_number</b> device_name_type	Serial number identifying the individual device. AttributeTag: Length = 64

AttributeConnector	Notes
<u>equipment</u> Aggregation: <u>element</u> descriptor_type <u>device_name_type</u> [0..*] <u>version</u> version_type	This describes the general type of the equipment. Example: Air Surveillance Radar Version of the device.

#### 7.5.5.10 device\_name identification\_type

**Type:** IDLStruct

**Package:** Subsystem\_Control

Identification data of the equipment.

Table 7.76 - Attributes of IDLStruct device\_identification\_type

Attribute	Notes
<u>product</u> <u>device_name_type</u>	Name of the product. Example TRS3D
<u>serial_number</u> <u>device_name_type</u>	Serial number identifying the individual device. AttributeTag: Length = 64
<u>equipment_type</u> <u>device_name_type</u>	This describes the general type of the equipment. Example: Air Surveillance Radar
<u>version</u> <u>version_type</u>	Version of the device.
<u>product_category</u> <u>product_category_type</u>	Categorization of the product implementing the interface. This is the unique identification of the product given a particular external schema. AttributeTag: Issue =
<u>equipment_category</u> <u>equipment_category_type</u>	Categorization of the kind of equipment implementing the interface. This is the specific identification of the product's equipment category given a particular external schema. AttributeTag: Issue =
<u>platform_name</u> <u>device_name_type</u>	The name of the platform hosting the interface participant. AttributeTag: Issue =
<u>platform_category</u> <u>platform_category_type</u>	Categorization of platform hosting the product implementing the interface. This is the unique identification of the platform given a particular external schema. AttributeTag: Issue =

#### 7.5.5.11 device\_name\_type

**7.4.5.8 Type:** IDLTypeDef string

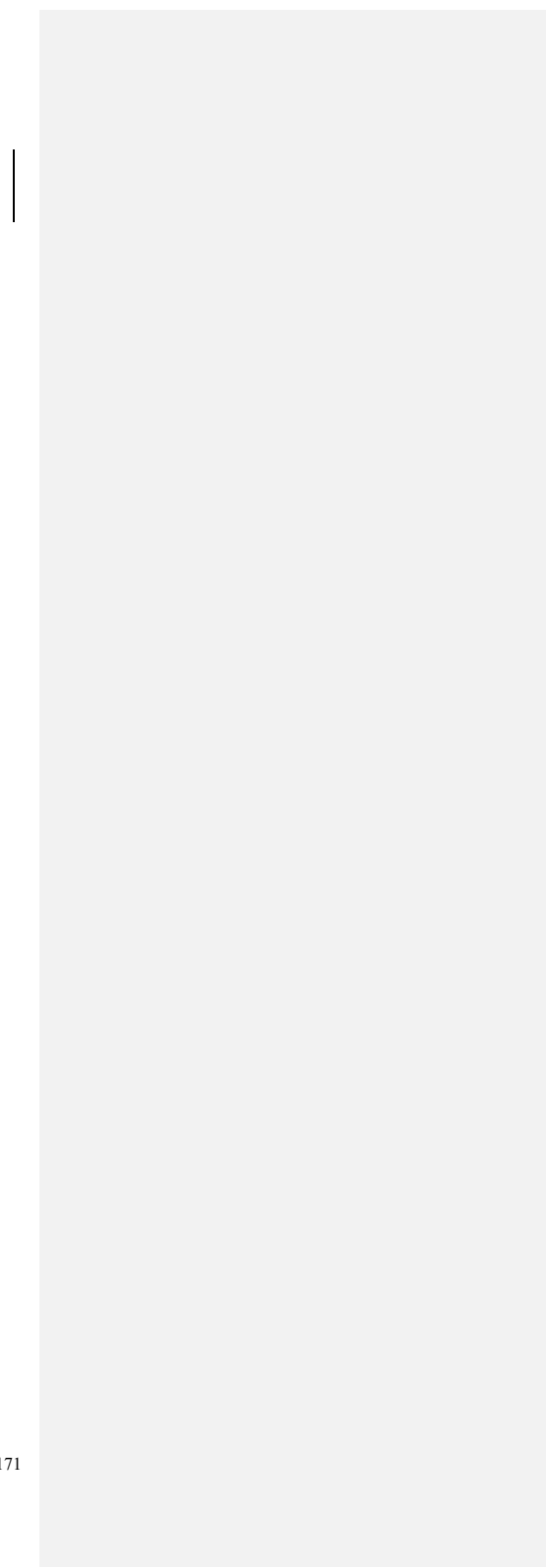
**Package:** Subsystem\_Control

Name of an entry in the device identification.

ElementTag: Length = 64

**Table 7.55--Attributes of IDLTypeDef**

4.1.1.1 device\_name\_type



### 7.5.5.12 event\_type

**7.4.5.9 Type:** IDLEnum  
**Package:** Subsystem\_Control  
Type of event

Table 7.#Table#.77 - Attributes of IDLEnum event\_type

Attribute	Notes
«idlEnum» OCCURRENCE	The event corresponds to the occurrence of some phenomena
«idlEnum» DISAPPEARANCE	The event corresponds to the disappearance of some phenomena

### 7.4.5.107.5.5.13 fault\_type

**Type:** IDLStruct  
**Package:** Subsystem\_Control  
Class to represent a subsystem fault

Table 7.#Table#.78 - Attributes of IDLStruct fault\_type

Attribute	Notes
fault_name string	The name of the fault. Distinct instances of the same fault condition have the same name. AttributeTag: StringLength = 32
event event_type	The categorization of the fault as an event; whether it is an occurrence or the disappearance of some phenomenon
simulated boolean	Indicates whether this fault is real or simulated/inserted.
overridden boolean	Indicates whether this fault is overridden by Battle Override when determining the health state.
fault_isolation_data string	For instance cabinet id and rack id. AttributeTag: StringLength = 32

### 7.4.5.147.5.5.14 fault\_list\_type

**Type:** Class  
**Package:** Subsystem\_Control  
A list of faults

Table 7.#Table# - Attributes.79 - Relations of Class fault\_list\_type

Connector	Notes
Aggregation: element fault_type [0..*]	



**7.5.5.15** health\_state\_reason\_type

**7.4.5.12** Type: IDLStruct

Package: Subsystem\_Control

Reason for the health state

**Table 7.5680 - Attributes of IDLStruct health\_state\_reason\_type**

Attribute	Notes
<u>caused_by_fault</u> boolean	<u>The health state has been caused by a fault</u>
<u>caused_by_technical_state</u> boolean	<u>The health state is due to the subsystem being in a particular technical state</u>
<u>caused_by_simulation_mode</u> boolean	<u>The health state is due to the subsystem being in a particular simulation mode</u>
<u>caused_by_operational_mode</u> boolean	<u>The health state is due to the subsystem being in a particular operational mode</u>

Attribute	Notes
<u>caused_by_operational_mode</u> boolean	

**7.4.5.137.5.5.16** health\_state\_type

Type: IDLEnum

Package: Subsystem\_Control

Encapsulation of health state

**Table 7.5681 - Attributes of IDLEnum health\_state\_type**

Attribute	Notes
«idlEnum» <b>AVAILABLE</b>	Service: Indicates that the service is available with specified performance. Subsystem: Indicates that all implemented services of the subsystem have health state AVAILABLE.
«idlEnum» <b>DEGRADED</b>	Service: Indicates that the service may perform its operational task, but possibly with less than specified performance. Subsystem: Indicates that at least one of the implemented services of the subsystem have health state other than AVAILABLE.
«idlEnum» <b>NOT_AVAILABLE</b>	Service: Indicates that the service is not available. Subsystem: Indicates that all implemented services of the subsystem have health state NOT_AVAILABLE.
«idlEnum» <b>UNKNOWN <u>HEALTH</u></b>	Indicates that the subsystem may not determine the health state of the service or subsystem (e.g. because BIT is not running).

**7.5.5.17** information\_name\_type

**7.4.5.14** Type: IDLEnum

Package: Subsystem\_Control

Package: ~~Subsystem\_Control~~ Name of information

**Table 7.6782 - Attributes of IDLEnum information\_name\_type**

Attribute	Notes
«idlEnum» <del>AIR_PLOTS</del>	
«idlEnum» <del>SURFACE_PLOTS</del>	
«idlEnum» <del>LAND_PLOTS</del>	
«idlEnum» <del>SPACE_PLOTS</del>	
«idlEnum» <del>SUBSURFACE_PLOTS</del>	
«idlEnum» <del>SENSOR_AIR_TRACKS</del>	
«idlEnum» <del>SENSOR_SURFACE_TRACKS</del>	

Attribute	Notes
«idlEnum» <del>SENSOR_LAND_TRACKS</del>	
«idlEnum» <del>SENSOR_SPACE_TRACKS</del>	
«idlEnum» <del>SENSOR_SUBSURFACE_TRACKS</del>	
«idlEnum» <del>JAMMER_STROBES</del>	
«idlEnum» <del>JAMMER_TRACKS</del>	
«idlEnum» <del>JAMMING_EFFECT_ASSESSMENTS</del>	
«idlEnum» <del>INTERFERENCE_REPORTS</del>	
«idlEnum» <u>AIR_PLOTS</u>	<u>Air plots information service</u>
«idlEnum» <u>SURFACE_PLOTS</u>	<u>Surface plots information service</u>
«idlEnum» <u>LAND_PLOTS</u>	<u>Land plots information service</u>
«idlEnum» <u>SPACE_PLOTS</u>	<u>Space plots information service</u>
«idlEnum» <u>SUBSURFACE_PLOTS</u>	<u>Subsurface plots information service</u>
«idlEnum» <u>SENSOR_AIR_TRACKS</u>	<u>Air tracks information service</u>

«idlEnum» <u>SENSOR_SURFACE_TRACKS</u>	Surface tracks information service
«idlEnum» <u>SENSOR_LAND_TRACKS</u>	Land tracks information service
«idlEnum» <u>SENSOR_SPACE_TRACKS</u>	Space tracks information service
«idlEnum» <u>SENSOR_SUBSURFACE_TRACKS</u>	Subsurface tracks information service
«idlEnum» <u>JAMMER_STROBES</u>	Jammer strobes information service
«idlEnum» <u>JAMMER_TRACKS</u>	jammer tracks information service
«idlEnum» <u>JAMMING_EFFECT_ASSESSMENTS</u>	jammer effect assessments information service
«idlEnum» <u>INTERFERENCE_REPORTS</u>	interference reports information service

#### 7.4.5.157.5.5.18 interest\_type

Type: IDLStruct

Package: Subsystem\_Control

Package: ~~Subsystem\_Control~~ Encapsulation of interest in service

Table 7.5883 - Attributes of IDLStruct interest\_type

Attribute	Notes
<del>registration</del> registration_type	
<del>quality_of_service</del> string	*optional* AttributeTag: StringLength = 32
<del>recipient</del> string	*optional* AttributeTag: StringLength = 32
<u>registration</u> registration_type	<u>Whether adding or removing interest in an information service.</u>
<u>quality_of_service</u> string [0..1]	<u>The quality of service being requested of the information service.</u> AttributeTag: StringLength = 32
<u>recipient</u> string [0..1]	<u>Identification of the recipient of the information service.</u> AttributeTag: StringLength = 32

#### 7.4.5.167.5.5.19 interest\_list\_type

Type: Class

Package: Subsystem\_Control

A list of interest

**Table 7.84 - Relations of Class interest\_list\_type**

Connector	Notes
Aggregation: <b>element</b> interest_type [1..*]	

**7.5.5.20** mastership\_state\_type

**7.4.5.17** Type: Class

**Package:** Subsystem\_Control

This enumeration represents the state of the mastership.

The subsystem Mastership may be either “free”, that is assigned to none and then available to anybody asks for it, or assigned to somebody: CMS or not.

**Table 7.5985 - Attributes of Class mastership\_state\_type**

Attribute	Notes
«enum» <b>MASTERSHIP_FREE</b>	Mastership state is “free”, the first received Mastership request shall be satisfied.
«enum» <b>MASTERSHIP_OTHER</b>	The Mastership is assigned to somebody other than CMS.
«enum» <b>MASTERSHIP_TO_CMS</b>	The Mastership is assigned to CMS.

#### 7.4.5.187.5.5.21 parameter\_name\_type

**Type:** IDLStruct

**Package:** Subsystem\_Control

Typedef for strings representing names of parameters.

Table 7.6086 - Attributes of IDLStruct parameter\_name\_type

Attribute	Notes
parameter_name string	parameter_name values are unique within the scope of a subsystem. AttributeTag: StringLength = 128

#### 7.4.5.197.5.5.22 name\_error\_pair\_type

**Type:** Class

**Package:** Subsystem\_Control

Combination of name of parameter (for which a request could not be processed) and an indication of the error.

Table 7.6487 - Attributes of Class name\_error\_pair\_type

Attribute	Notes
parameter_name string	parameter_name values are unique within the scope of a subsystem. AttributeTag: StringLength = 128
error_indication string	<a href="#">A description of or reference for the error condition.</a> AttributeTag: StringLength = 32

#### 7.5.5.23 name\_error\_sequence\_type

**Type:** Class

**Package:** Subsystem\_Control

sequence of error reports identifying the parameter names for which the request could not be processed, including an indication of the error (e.g. unknown parameter, illegal value).

Table 7.88 - Relations of Class name\_error\_sequence\_type

Connector	Notes
Aggregation: <a href="#">element name_error_pair_type [0..*]</a>	

#### 7.5.5.24 parameter\_name\_sequence\_type

**Type:** Class

**Package:** Subsystem\_Control

A sequence of strings (names). Used in request for parameters and parameter descriptors. If the sequence is empty, the request is for all parameters.

**Table 7.89 - Relations of Class parameter\_name\_sequence\_type**

Connector	Notes
Aggregation: <a href="#">element parameter_name_type [0..*]</a>	

**7.4.5.227.5.5.25 name\_value\_pair\_type**

**Type:** \_\_\_\_\_ Class

**Package:** Subsystem\_Control

A generic struct for (name, value) pairs. Used in multiple situations.

**Table 7.6290 - Attributes of Class name\_value\_pair\_type**

Attribute	Notes
<a href="#">parameter_name</a> string	parameter_name values are unique within the scope of a subsystem. AttributeTag: StringLength = 128
<a href="#">value</a> string	The value of the parameter AttributeTag: StringLength = 32

Attribute	Notes
<a href="#">value</a> string	AttributeTag: StringLength = 32

**7.5.5.26 name\_value\_sequence\_type**

**7.4.5.23 Type:** \_\_\_\_\_ Class

**Package:** Subsystem\_Control

Sequence of (name, value) pairs used in retrieving and modifying parameters.

**Table 7.91 - Relations of Class name\_value\_sequence\_type**

Connector	Notes
Aggregation: <a href="#">element name_value_pair_type [0..*]</a>	

**7.5.5.27 operational\_mode\_type**

**7.4.5.24 Type:** \_\_\_\_\_ IDLTypeDef [unsigned-short](#)

**Package:** Subsystem\_Control

The value should be mapped to the corresponding operational mode. This mapping is retrieved through the service 'Manage Subsystem Parameters'.

**7.5.5.28 parameter\_value\_response\_type**

**7.4.5.25 Type:** \_\_\_\_\_ Class

**Package:** Subsystem\_Control

Response type for retrieving and modifying sequences of parameters.

Table 7.6392 - Attributes of Class parameter\_value\_response\_type

Attribute	Notes
<u>request_id</u> long	<a href="#">The identifier for the request.</a>

**7.4.5.267.5.5.29 registration\_type**

**Type:** IDLEnum  
**Package:** Subsystem\_Control  
 Type of registration

Table 7.6493 - Attributes of IDLEnum registration\_type

Attribute	Notes
«idlEnum» REGISTER	<a href="#">Registering for a service</a>
«idlEnum» Deregister	<a href="#">Deregistering for a service</a>

**7.4.5.277.5.5.30 service\_type**

**Type:** IDLStruct  
**Package:** Subsystem\_Control  
 Type of service

Table 7.6594 - Attributes of IDLStruct service\_type

Attribute	Notes
<u>service_name</u> service_name_type	Only registrable services are allowed

**7.4.5.287.5.5.31 service\_health\_type**

**Type:** IDLStruct  
**Package:** Subsystem\_Control  
 Health of service

**Table 7.6695 - Attributes of IDLStruct service\_health\_type**

Attribute	Notes
<b>service_name</b> service_name_type	The name of the service being reported on
<b>health_state</b> health_state_type	The state of health of the service
<b>health_state_reason</b> health_state_reason_type	The reason for the health state
<b>time_of_information</b> time_type	The absolute time at which the information was known to be valid

**Table 7.96 - Relations of IDLStruct service\_health\_type**

Connector	Notes
Association: <b>influences</b> fault_type reference [0..*]	

**7.5.5.32 service\_indication\_list\_type**

**7.4.5.29**Type: IDLStruct

**Package:** Subsystem\_Control

A list of service indications as used by Provide\_Subsystem\_Services.

**Table 7.97 - Relations of IDLStruct service\_indication\_list\_type**

Connector	Notes
Aggregation: <b>service_indication</b> service_indication_type [0..*]	

**7.5.5.33 service\_indication\_type**

**7.4.5.30**Type: IDLStruct

**Package:** Subsystem\_Control

Indication of a service provided by the subsystem.

**Table 7.6798 - Attributes of IDLStruct service\_indication\_type**

Attribute	Notes
<b>service_name</b> service_name_type	Name of the service.
<b>registration_indicator</b> boolean	Indication whether the service is registered.

**7.5.5.34 service\_information\_type**

**7.4.5.34**Type: IDLStruct

**Package:** Subsystem\_Control

Information about a service

**Table 7.6899 - Attributes of IDLStruct service\_information\_type**



Attribute	Notes
<u>information_name</u> information_name_type	<u>The name of the information in the service.</u>

#### 7.4.5.327.5.5.35 service\_list\_type

Type: IDLStruct

Package: Subsystem\_Control

A list of service names as used by Provide\_Subsystem\_Services.

Table 7.100 - Relations of IDLStruct service\_list\_type

Connector	Notes
<u>Aggregation: service_indication</u> service_name_type [0..*]	

#### 7.5.5.36 subsystem\_health\_type

7.4.5.33 Type: IDLStruct

Package: Subsystem\_Control

Package: Subsystem\_Control

Type describing the health state of a subsystem

Table 7.69101 - Attributes of IDLStruct subsystem\_health\_type

Attribute	Notes
<u>health_state</u> health_state_type	<u>Current health state</u>

Attribute	Notes
<u>health_state_reason</u> health_state_reason_type	<u>Reason for last change of health state</u>
<u>subsystem_identification</u> device_identification_type	
<u>time_of_information</u> time_type	
<u>health_state</u> health_state_type	<u>Current health state</u>
<u>health_state_reason</u> health_state_reason_type	<u>Reason for last change of health state</u>
<u>subsystem_identification</u> device_identification_type	<u>The subsystem being reported upon</u>
<u>time_of_information</u> time_type	<u>The absolute time at which the information provided in the report was known to be valid</u>

Table 7.102 - Relations of IDLStruct subsystem\_health\_type

Connector	Notes
<u>Association: influences</u> service_health_type reference [1..*]	

#### 7.4.5.347.5.5.37 technical\_state\_type

Type: Class

Package: Subsystem\_Control

**Package:** Subsystem Control

Type which is used to indicate a technical state.

**Table 7.70103 - Attributes of Class technical\_state\_type**

Attribute	Notes
<b>BIT</b>	Subsystem is running Built-In Test procedure. CMS may communicate with subsystem, but subsystem shall only respond affirmatively to a limited set of commands. From this state the subsystem may transition to <i>READY</i> , <i>FAILED</i> , <i>CALIBRATE</i> , <i>STANDBY</i> (transition may be ordered before completion of BIT if Battle Override is enabled), or <i>OFFLINE</i> .
<b>CALIBRATE</b>	Subsystem is running calibration procedure. Subsystem shall only respond to a limited set of commands from CMS. From this state the subsystem may transition to <i>READY</i> , <i>FAILED</i> , <i>BIT</i> , <i>STANDBY</i> (transition may be ordered before completion of calibration if Battle Override is enabled), or <i>OFFLINE</i> .
<b>DORMANT</b>	Interface between CMS and subsystem may or may not exist. Some power is applied to the subsystem and temperature control (e.g. cooling) is active. From this state, the sub-system may transition to <i>FAILED</i> , <i>STANDBY</i> , or <i>OFFLINE</i> .
<b>FAILED</b>	Subsystem is non-operational due to a critical fault such as a primary power supply failure. CMS is able to communicate with subsystem to perform diagnostics. In the <i>FAILED</i> state, the health state of the sub-system and nearly all associated services is <i>NOT AVAILABLE</i> or <i>UNKNOWN</i> (provided via Health State). If the health state of the sub-system or some services is <i>DEGRADED</i> , the sub-system is not required to enter into this state. From this state the sub-system may transition to <i>BIT</i> , <i>STANDBY</i> , <i>READY</i> , <i>CALIBRATE</i> , <i>DORMANT</i> or <i>OFFLINE</i> .
<b>OFFLINE</b>	No connection between CMS and Subsystem is open. Main power is usually not applied to subsystem. From <i>OFFLINE</i> , subsystem transitions to <i>FAILED</i> , <i>DORMANT</i> , <i>BIT</i> , or <i>STANDBY</i> .

Attribute	Notes
<b>ONLINE</b>	Subsystem is operational and may respond to all requests from CMS. Simulation and diagnostics may be allowed in this state. Radiation is allowed in this state but must be commanded on via Control Emissions. From this state the subsystem may transition to <i>BIT</i> , <i>CALIBRATE</i> , <i>READY</i> , <i>STANDBY</i> , <i>FAILED</i> , or <i>OFFLINE</i> .
<b>READY</b>	Subsystem is ready for CMS to command full operation. Simulation may be allowed in this state. Ready to transition to <i>ONLINE</i> , self-tests and calibration has been performed as necessary. Radiation is not allowed in the <i>READY</i> state. From this state the subsystem may transition to <i>STANDBY</i> , <i>ONLINE</i> , <i>FAILED</i> , <i>BIT</i> , <i>CALIBRATE</i> , or <i>OFFLINE</i> .
<b>STANDBY</b>	Interface between CMS and subsystem is established. Subsystem may not operate fully. Maintenance may be performed in this state. From this state the sub-system may transition to <i>READY</i> , <i>CALIBRATE</i> , <i>BIT</i> , <i>FAILED</i> , <i>DORMANT</i> , or <i>OFFLINE</i> .
<b><u>BIT</u></b>	Subsystem is running Built-In-Test procedure. CMS may communicate with subsystem, but subsystem shall only respond affirmatively to a limited set of commands. From this state the subsystem may transition to <i>READY</i> , <i>FAILED</i> , <i>CALIBRATE</i> , <i>STANDBY</i> (transition may be ordered before completion of <i>BIT</i> if Battle Override is enabled), or <i>OFFLINE</i> .
<b><u>CALIBRATE</u></b>	Subsystem is running calibration procedure. Subsystem shall only respond to a limited set of commands from CMS. From this state the subsystem may transition to <i>READY</i> , <i>FAILED</i> , <i>BIT</i> , <i>STANDBY</i> (transition may be ordered before completion of calibration if Battle Override is enabled), or <i>OFFLINE</i> .
<b><u>DORMANT</u></b>	Interface between CMS and subsystem may or may not exist. Some power is applied to the subsystem and temperature control (e.g. cooling) is active. From this state, the sub-system may transition to <i>FAILED</i> , <i>STANDBY</i> , or <i>OFFLINE</i> .

Attribute	Notes
<u>FAILED</u>	Subsystem is non-operational due to a critical fault such as a primary power supply failure. CMS is able to communicate with subsystem to perform diagnostics. In the FAILED state, the health state of the sub-system and nearly all associated services is NOT AVAILABLE or UNKNOWN (provided via Health State). If the health state of the sub-system or some services is DEGRADED, the sub-system is not required to enter into this state. From this state the sub-system may transition to <i>BIT, STANDBY, READY, CALIBRATE, DORMANT</i> or <i>OFFLINE</i> .
<u>OFFLINE</u>	No connection between CMS and Subsystem is open. Main power is usually not applied to subsystem. From OFFLINE, subsystem transitions to FAILED, DORMANT, BIT, or STANDBY.
<u>ONLINE</u>	Subsystem is operational and may respond to all requests from CMS. Simulation and diagnostics may be allowed in this state. Radiation is allowed in this state but must be commanded on via Control Emissions. From this state the subsystem may transition to <i>BIT, CALIBRATE, READY, STANDBY, FAILED, or OFFLINE</i> .
<u>READY</u>	Subsystem is ready for CMS to command full operation. Simulation may be allowed in this state. Ready to transition to <i>ONLINE</i> , self-tests and calibration has been performed as necessary. Radiation is not allowed in the READY state. From this state the subsystem may transition to <i>STANDBY, ONLINE, FAILED, BIT, CALIBRATE, or OFFLINE</i> .
<u>STANDBY</u>	Interface between CMS and subsystem is established. Subsystem may not operate fully. Maintenance may be performed in this state. From this state the sub-system may transition to <i>READY, CALIBRATE, BIT, FAILED, DORMANT, or OFFLINE</i> .

#### 7.4.5.357.5.5.38 version\_type

**Type:** IDLStruct  
**Package:** Subsystem\_Control  
Version of the equipment

Table 7.74104 - Attributes of IDLStruct version\_type

Attribute	Notes
<b>major_version</b> unsigned-short	Major version number
<b>minor_version</b> unsigned-short	Minor version number

#### 7.4.5.36 Initial

Type: Initial State

Package: Subsystem_Control <u>major_version</u> unsigned short	<u>Major version number</u>
<u>minor_version</u> unsigned short	<u>Minor version number</u>

### 7.57.6 Sensor\_Domain

Parent Package: Domain\_Model

This package contains the Domain Models for the Clutter Reporting, Plot Reporting, Sensor Control, Sensor Performance, Track Reporting, and Tracking Control services.

#### 7.5.47.6.1 Clutter\_Reporting

Parent Package: Sensor\_Domain

Contains Structs used within the Clutter Reporting service.

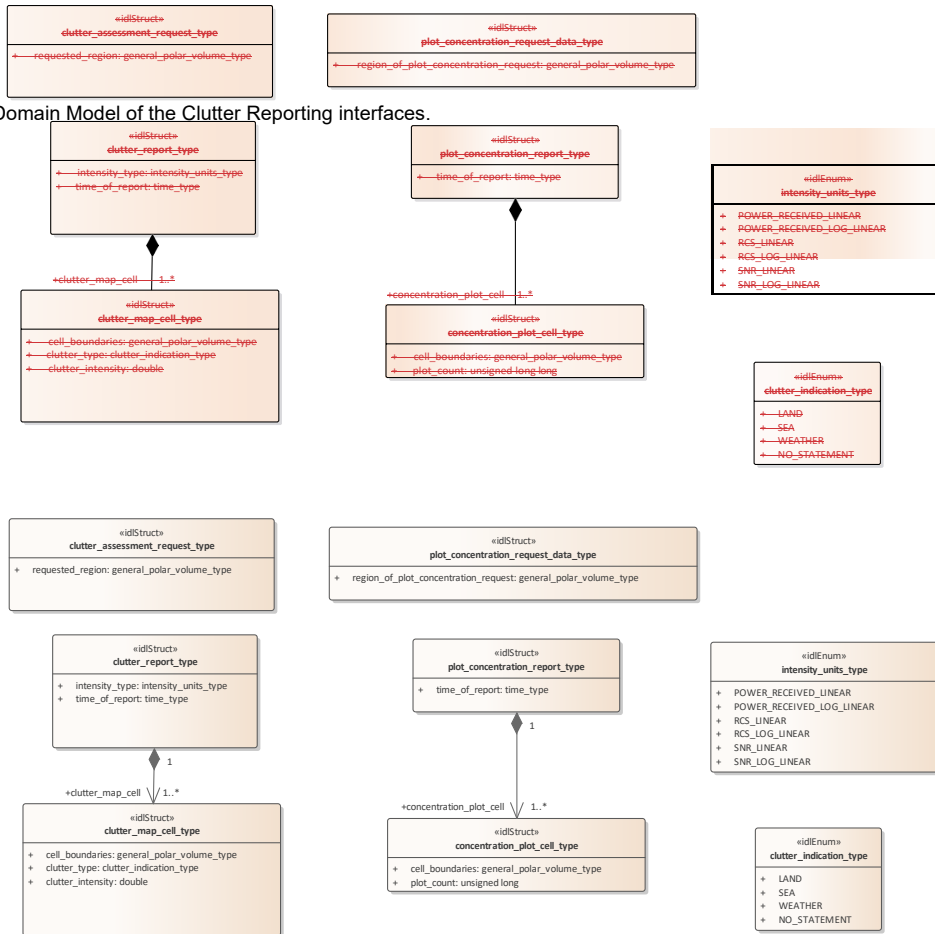


Figure 7.38.62 Domain Model (Class diagram)

**7.6.1.1 clutter\_assessment\_request\_type**

**7.5.1.1 Type:** IDLStruct

**Package:** Clutter\_Reporting

CMS generated request for a clutter assessment.

Table 7.72105 - Attributes of IDLStruct clutter\_assessment\_request\_type

Attribute	Notes
<u>requested_region</u> general_polar_volume_type	Region for which the CMS clutter request was generated.

### 7.6.1.2 clutter\_indication\_type

7.5.4.2 Type: \_\_\_\_\_ Class

Package: Clutter\_Reporting

Indicates if the clutter within the cell is of a specific type.

Table 7.73106 - Attributes of Class clutter\_indication\_type

Attribute	Notes
<u>LAND</u>	<u>clutter caused by land</u>
<u>SEA</u>	<u>clutter caused by sea surface</u>
<u>WEATHER</u>	<u>clutter caused by weather phenomena</u>
<u>NO_STATEMENT</u>	<u>clutter cause unknown or unstated</u>

### 7.6.1.3 clutter\_map\_cell\_type

7.5.4.3 Type: \_\_\_\_\_ IDLStruct

Package: Clutter\_Reporting

Indicates the intensity and type of clutter for a defined geometric type.

**Table 7.74107 - Attributes of IDLStruct clutter\_map\_cell\_type**

Attribute	Notes
<b>cell_boundaries</b> general_polar_volume_type	Indicates the boundaries of the cell for which clutter is being reported.
<b>clutter_type</b> clutter_indication_type	Indicates whether the clutter is LAND, SEA, WEATHER, or unspecified (NO_STATEMENT).
<b>clutter_intensity</b> double	Intensity of the clutter for the specified cell. Units indicated by the intensity type attribute.

#### 7.6.1.4 clutter\_report\_type

**7.5.4.4 Type:** IDLStruct

**Package:** Clutter\_Reporting

Clutter report generated by the subsystem.

**Table 7.75108 - Attributes of IDLStruct clutter\_report\_type**

Attribute	Notes
<b>intensity_type</b> intensity_units_type	Indicates the units of the clutter intensity reported.
<b>time_of_report</b> time_type	Time of the clutter report.

**Table 7.109 - Relations of IDLStruct clutter\_report\_type**

Connector	Notes
Aggregation: clutter_map_cell clutter_map_cell_type [1..*]	

#### 7.6.1.5 concentration\_plot\_cell\_type

**7.5.4.5 Type:** Class

**Package:** Clutter\_Reporting

Indicates the plot concentration of a defined geometric type.

**Table 7.76110 - Attributes of Class concentration\_plot\_cell\_type**

Attribute	Notes
<b>cell_boundaries</b> general_polar_volume_type	Specifies the dimension of the cell for which plot concentration is being reported.
<b>plot_count</b> unsigned long long	The number of plots generated within the cell.

#### 7.6.1.6 intensity\_units\_type

**7.5.4.6 Type:** Class

**Package:** Clutter\_Reporting



Units of the clutter intensity

**Table 7.77111 - Attributes of Class intensity\_units\_type**

Attribute	Notes
<b>POWER_RECEIVED_LINEAR</b>	<a href="#">Direct measurement of power in Watts on a linear scale</a>
<b>POWER_RECEIVED_LOG_LINEAR</b>	<a href="#">Direct measurement of power on a logarithmic scale (e.g. dBm, dBW)</a>
<b>RCS_LINEAR</b>	<a href="#">estimated radar cross section in square meters</a>
<b>RCS_LOG_LINEAR</b>	<a href="#">estimated radar cross section on a logarithmic scale</a>
<b>SNR_LINEAR</b>	<a href="#">Ratio of the signal and noise amplitudes</a>
<b>SNR_LOG_LINEAR</b>	<a href="#">Ratio of the signal and noise amplitudes on a logarithmic scale</a>

Attribute	Notes
<b>SNR_LINEAR</b>	
<b>SNR_LOG_LINEAR</b>	

**7.6.1.7 plot\_concentration\_report\_type**

**7.5.4.7 Type:** IDLStruct

**Package:** Clutter\_Reporting

Plot concentration report as generated by the subsystem.

**Table 7.78112 - Attributes of IDLStruct plot\_concentration\_report\_type**

Attribute	Notes
<b>time_of_report</b> time_type	Time of the plot concentration report.

**Table 7.113 - Relations of IDLStruct plot\_concentration\_report\_type**

Connector	Notes
<a href="#">Aggregation: concentration_plot_cell</a> <a href="#">concentration_plot_cell_type [1..*]</a>	

**7.6.1.8 plot\_concentration\_request\_data\_type**

**7.5.4.8 Type:** IDLStruct

**Package:** Clutter\_Reporting

CMS request for plot concentration of a specified region.

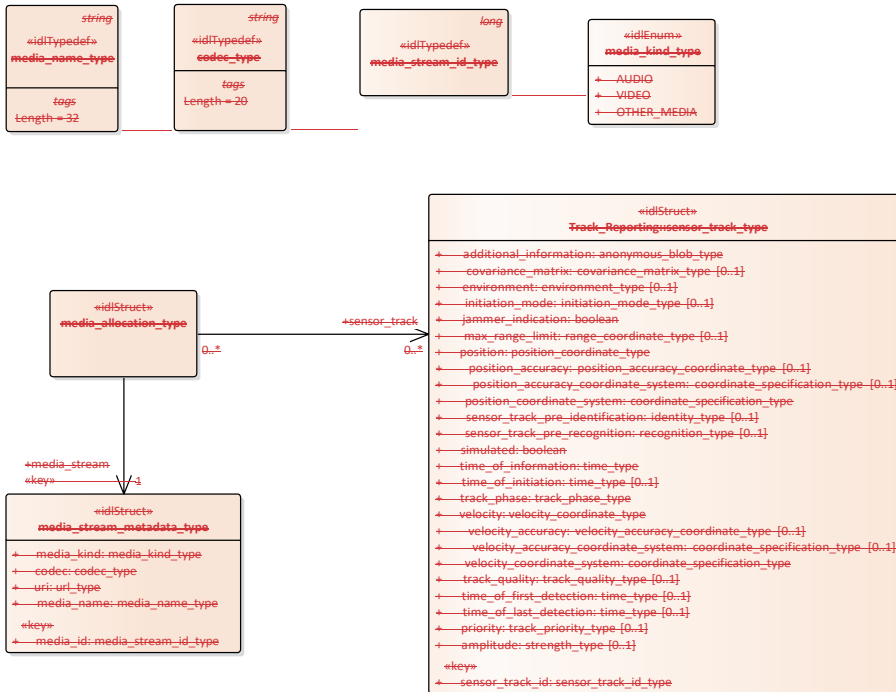
**Table 7.79114 - Attributes of IDLStruct plot\_concentration\_request\_data\_type**

Attribute	Notes
<u>_region_of_plot_concentration_request</u> general polar volume type	Region for which the plot concentration was requested.

### **7.5.27.6.2 Media\_Streaming**

**Parent Package:** Sensor\_Domain

This package provides a data model for describing the metadata associated with a sensor's media streams.



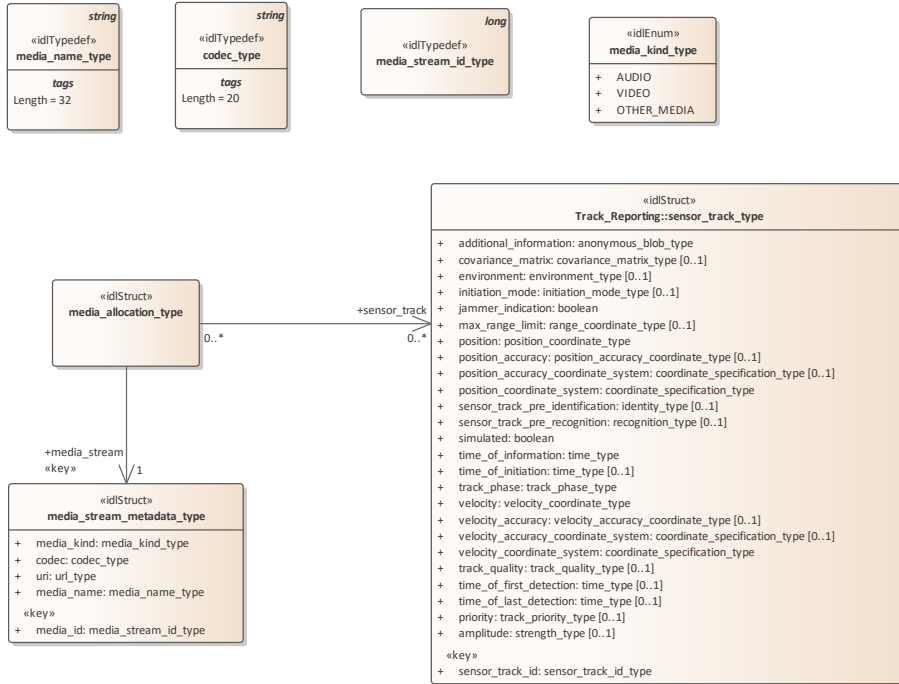


Figure 7.39.63 Media\_Streaming (Class diagram)

**7.5.2.17.6.2.1 codec\_type**

**Type:** Class string

**Package:** Media\_Streaming

The representation of the codec associated with the stream

ElementTag: Length = 20

**7.6.2.2 media\_allocation\_type**

**7.5.2.2 Type:** Class

**Package:** Media\_Streaming

To represent the allocation of sensor tracks to media streams.

Table 7.115 - Relations of Class media\_allocation\_type

Connector	Notes
Association: media_stream media_stream_metadata_type reference [1]	The media stream relating to this allocation of tracks

Connector	Notes
Association: <a href="#">sensor_track</a> <a href="#">sensor_track_type</a> <a href="#">reference</a> [0..*]	The sensor tracks that are present in the media stream

**7.6.2.3 media\_kind\_type**

**7.5.2.3 Type:** \_\_\_\_\_ Class

**Package:** Media\_Streaming

The high-level categorisation of types of media

**Table 7.116 - Attributes of Class media\_kind\_type**

Attribute	Notes
<b>_AUDIO</b>	Audio media stream
<b>_VIDEO</b>	Video media stream
<b>_OTHER_MEDIA</b>	Another media stream

**7.6.2.4 media\_name\_type**

**7.5.2.4 Type:** \_\_\_\_\_Class **string**

**Package:** Media\_Streaming

The representation for the identifying name of a media stream

ElementTag: Length = 32

**7.6.2.5 media\_stream\_id\_type**

**7.5.2.5 Type:** \_\_\_\_\_Class **long**

**Package:** Media\_Streaming

The representation for the unique identifier for the media stream

**7.6.2.6 media\_stream\_metadata\_type**

**7.5.2.6 Type:** \_\_\_\_\_Class

**Package:** Media\_Streaming

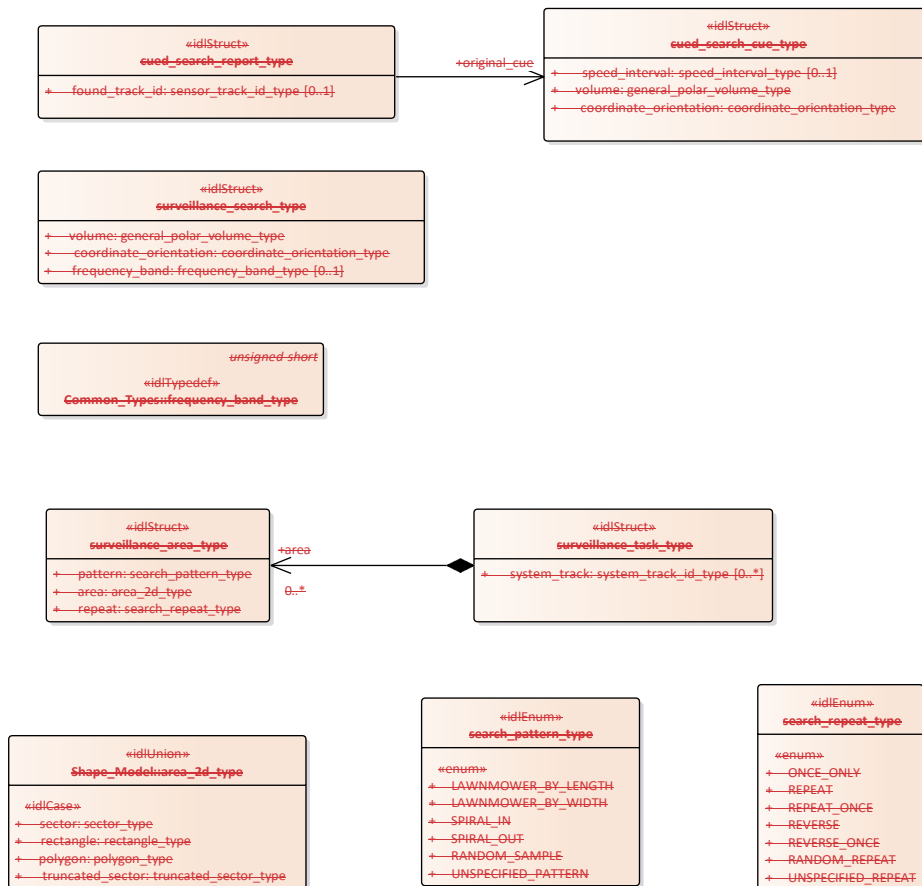
The representation of a media stream such as video or audio

**Table 7.80117 - Attributes of Class media\_stream\_metadata\_type**

Attribute	Notes
<b>_media_kind</b> media_kind_type	The kind of media associated with the stream
<b>_codec</b> codec_type	The code_identifier for the string
<b>_uri</b> url_type	The source (end point) of the stream.
<b>_media_name</b> media_name_type	The identifying name for the media stream
«key» <b>media_id</b> media_stream_id_type	<u>Identifier for the media stream.</u>

**7.5.37.6.3 Search**

**Parent Package:** Sensor\_Domain



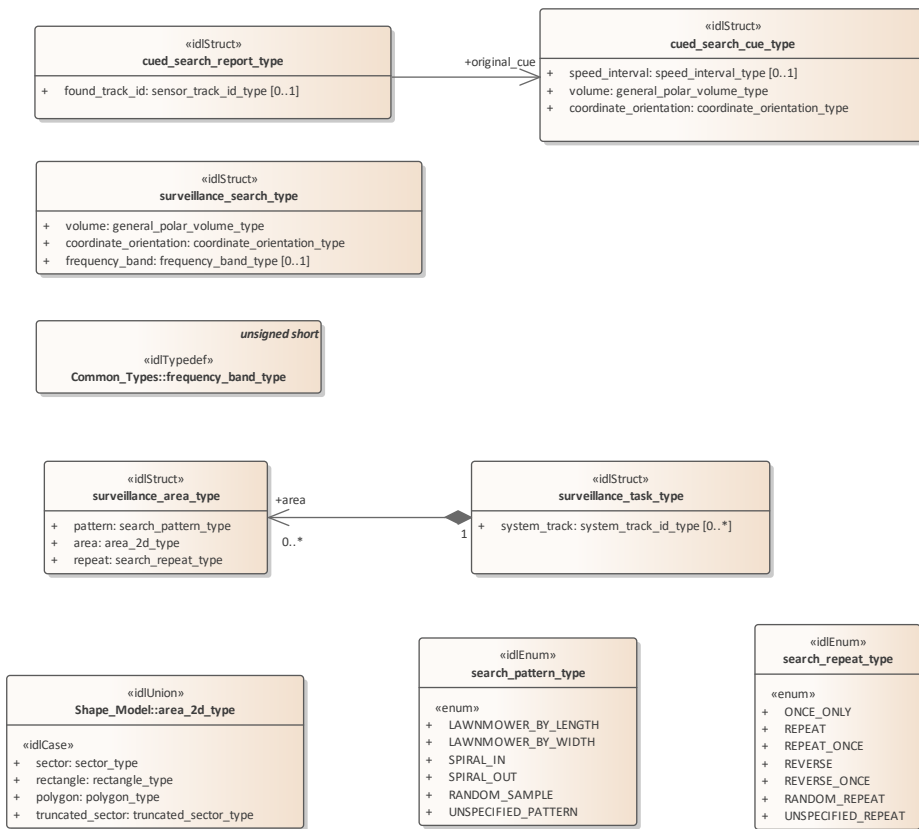


Figure 7.40.64 Domain Model (Class diagram)

**7.6.3.1 cued\_search\_cue\_type**

**7.5.3.4 Type:** \_\_\_\_\_ Class

**Package:** Search

Type used for specifying the constraints on a cued search.

Table 7.84.118 - Attributes of Class cued\_search\_cue\_type



Attribute	Notes
<b>speed_interval</b> speed_interval_type [0..1]	The range of track-speed to search for from the cue.
<b>volume</b> general_polar_volume_type	The region in the environment, in which the cue to search for tracks is to be performed.
<b>coordinate_orientation</b> coordinate_orientation_type	<u>The orientation of the polar coordinates used in this class. Note that the origin is always the sensor reference point and that the coordinate system is always polar.</u>

Attribute	Notes
<del>coordinate_orientation</del> coordinate_orientation_type	<del>The orientation of the polar coordinates used in this class. Note that the origin is always the sensor reference point and that the coordinate system is always polar.</del>

### 7.6.3.2 cued\_search\_report\_type

7.5.3.2 Type: \_\_\_\_\_ Class

Package: Search

Data returned to the CMS to indicate the results of a cued search.

Table 7.82119 - Attributes of Class cued\_search\_report\_type

Attribute	Notes
<b>found_track_id</b> sensor_track_id_type [0..1]	<u>The identifier of the track formed as a result of the search request</u>

Table 7.120 - Relations of Class cued\_search\_report\_type

Connector	Notes
<u>Association: original_cue</u> cued_search_cue_type reference	

### 7.6.3.3 search\_pattern\_type

7.5.3.3 Type: \_\_\_\_\_ IDLEnum

Package: Search

The types of search pattern that can be employed for search and surveillance tasks

Table 7.83121 - Attributes of IDLEnum search\_pattern\_type

Attribute	Notes
«enum» <b>LAWNMOWER_BY_LENGTH</b>	Coverage by alternating traversal of the area length-wise. Valid for rectangular areas.
«enum» <b>LAWNMOWER_BY_WIDTH</b>	Coverage by alternating traversal of the area width-wise. Valid for rectangular areas.

Attribute	Notes
«enum» SPIRAL_IN	Coverage by traversing the perimeter and then progressively smaller traversals of the interior towards the center..
«enum» SPIRAL_OUT	Coverage by starting at the center and traversing through the interior on a path that is (approximately) tangential to the center and parallel to the perimeter until the perimeter has been traversed.
«enum» RANDOM_SAMPLE	Search by sensing subsets of the area selected at random.
«enum» UNSPECIFIED_PATTERN	No search pattern is specified.

#### 7.6.3.4 search\_repeat\_type

7.5.3.4 Type: IDLEnum

Package: Search

Defines the search behavior on repeat / subsequent searches

**Table 7.122 - Attributes of IDLEnum search\_repeat\_type**

Attribute	Notes
«enum» ONCE_ONLY	Complete a single search pattern.
«enum» REPEAT	<u>Repeat the task indefinitely.</u>
«enum» REPEAT_ONCE	<u>Repeat the task once.</u>
«enum» REVERSE	<u>Repeat the task in reverse indefinitely.</u>
«enum» REVERSE_ONCE	<u>Repeat the task in reverse once.</u>
«enum» RANDOM_REPEAT	<u>Randomly repeat the elements of the task indefinitely.</u>
«enum» UNSPECIFIED_REPEAT	<u>No repeat specified.</u>

Attribute	Notes
«enum» REPEAT	<u>Repeat the task indefinitely.</u>
«enum» REPEAT_ONCE	<u>Repeat the task once.</u>
«enum» REVERSE	<u>Repeat the task in reverse indefinitely.</u>
«enum» REVERSE_ONCE	<u>Repeat the task in reverse once.</u>
«enum» RANDOM_REPEAT	<u>Randomly repeat the elements of the task indefinitely.</u>

«enum» UNSPECIFIED_REPEAT	No repeat specified.
---------------------------	----------------------

### 7.6.3.5 surveillance\_area\_type

7.5.3.5 Type: \_\_\_\_\_IDLStruct

Package: Search

A 2D area that is included in a surveillance task

Table 7.84123 - Attributes of IDLStruct surveillance\_area\_type

Attribute	Notes
pattern search_pattern_type	The pattern to apply to the area
area area_2d_type	The area to be kept under surveillance.
repeat search_repeat_type	<a href="#">The search behavior at the end of a search cycle.</a>

### 7.6.3.6 surveillance\_search\_type

7.5.3.6 Type: \_\_\_\_\_IDLStruct

Package: Search

The parameters with which to task a sensor to concentrate its surveillance efforts within a spatial and / or frequency band.

Table 7.85124 - Attributes of IDLStruct surveillance\_search\_type

Attribute	Notes
volume general_polar_volume_type	The region of surveillance in the environment to be searched for tracks.
coordinate_orientation coordinate_orientation_type	The orientation of the polar coordinates used in this class. Note that the origin is always the sensor reference point and that the coordinate system is always polar.
frequency_band frequency_band_type [0..1]	The frequency band to be searched.

### 7.6.3.7 surveillance\_task\_type

7.5.3.7 Type: \_\_\_\_\_IDLStruct

Package: Search

The information for a CMS request to the subsystem (as appropriate to be a directional sensor that can be steered) to undertake a surveillance task.

Table 7.86125 - Attributes of IDLStruct surveillance\_task\_type

Attribute	Notes
<u>system_track</u> system_track_id_type [0..*]	The system tracks to keep under surveillance. The information regarding the system tracks is published using another interface standard, such as the TACSIT Data Exchange specification (TEX), the choice of which may be system specific. AttributeTag: Length = 100

**Table 7.126 - Relations of IDLStruct surveillance task type**

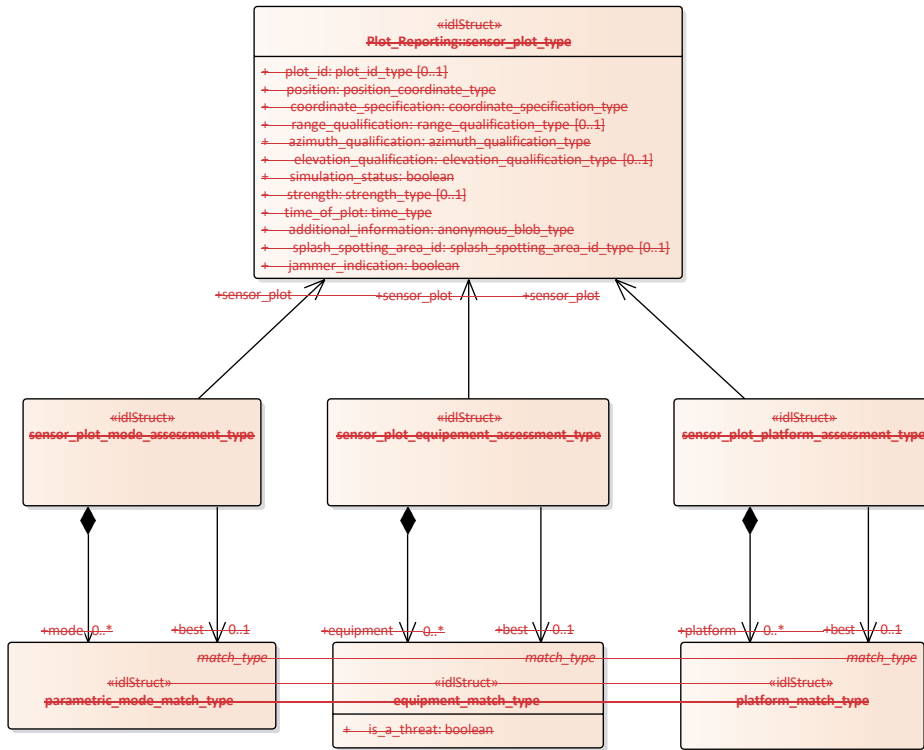
Connector	Notes
Aggregation: <u>area surveillance</u> area_type [0..*]	

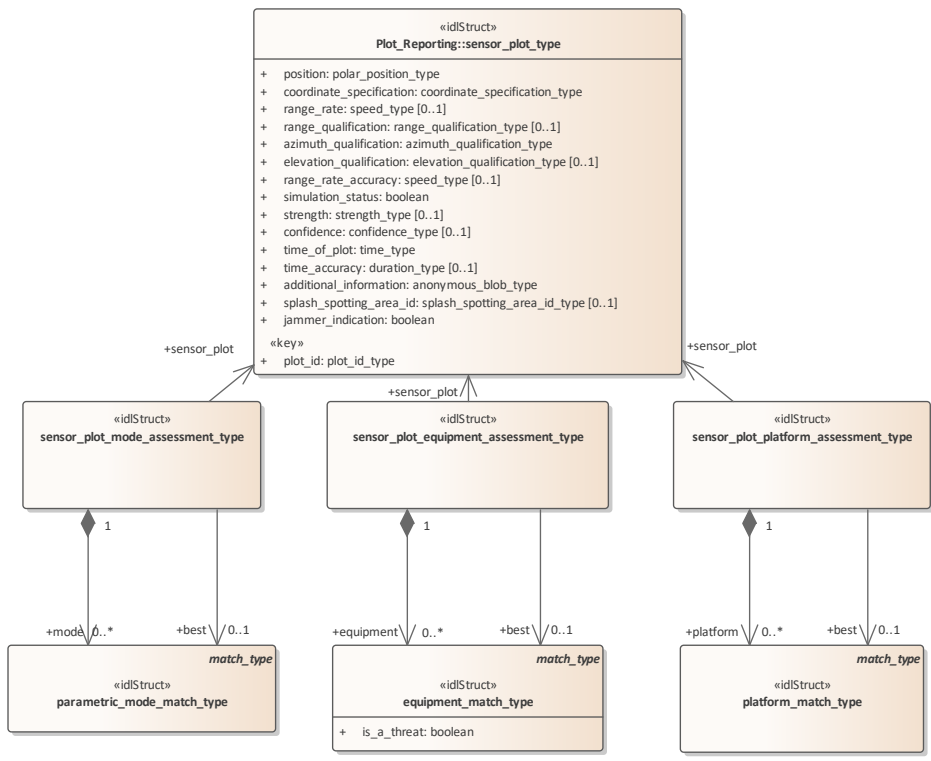
#### **7.5.47.6.4 Sensor\_Assessment**

**Parent Package:** Sensor\_Domain

This package provides a data model to describe the identification and classification assessment that a sensor can make about its sensor tracks. The approach is to be agnostic to any specific assessment process or classification regime. The model assumes a general process whereby matches (with confidence values) are made between data relating to the sensor track and reference data. Matches can relate to previous matches building up a structured hierarchy of assumptions leading to progressively higher-level identification and classification assessments. The lowest level is to match measurement parameters with reference data; the next level is to match one or more of these with modes; then modes with equipment and finally equipment with platforms.

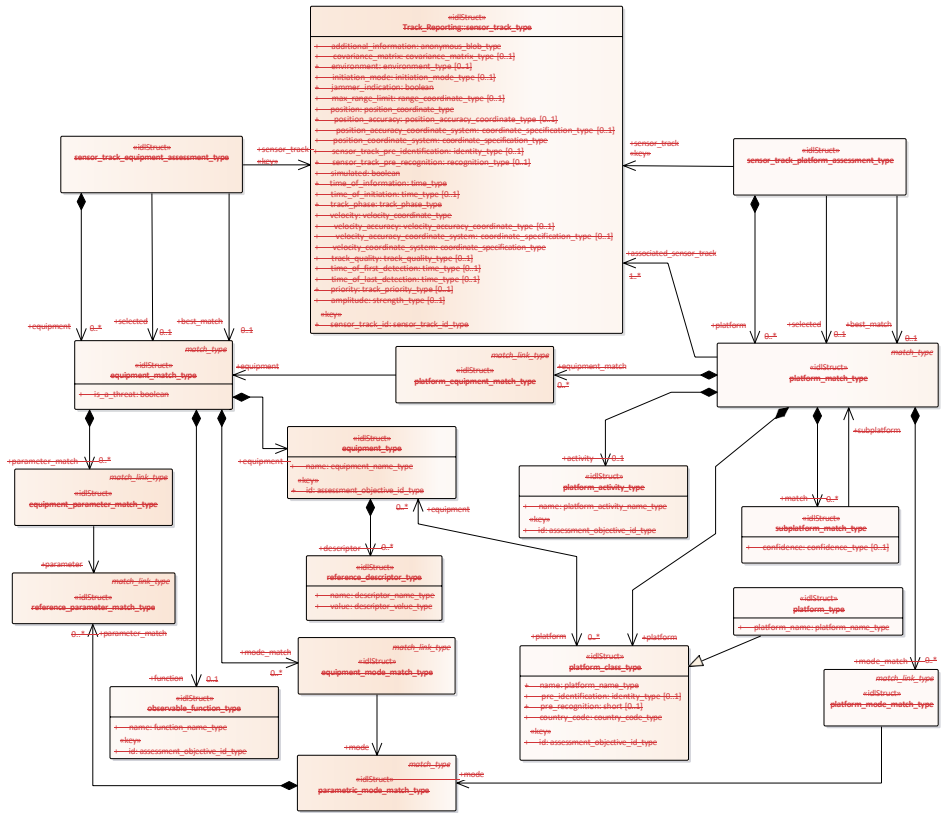
Assessment Objectives (Equipment, Function, Platform and Activity) are passed from Subsystems to CMS by value in the Sensor Assessment use cases. They contain an Objective Id key value which is used to refer to the assessment values in Track Reporting use cases.





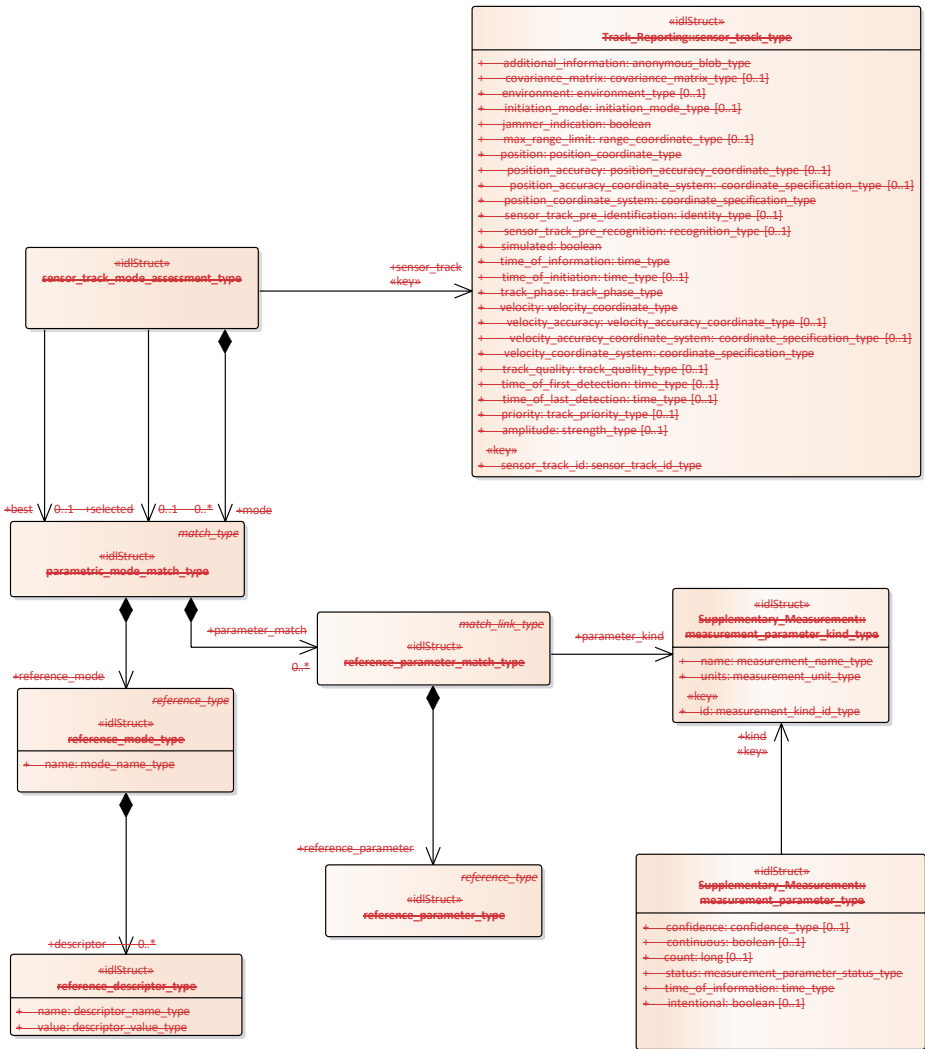
**Figure 7.41.65 Sensor\_Assessment - plots (Class diagram)**

The classes to support assessment of a sensor track at the equipment and platform level.









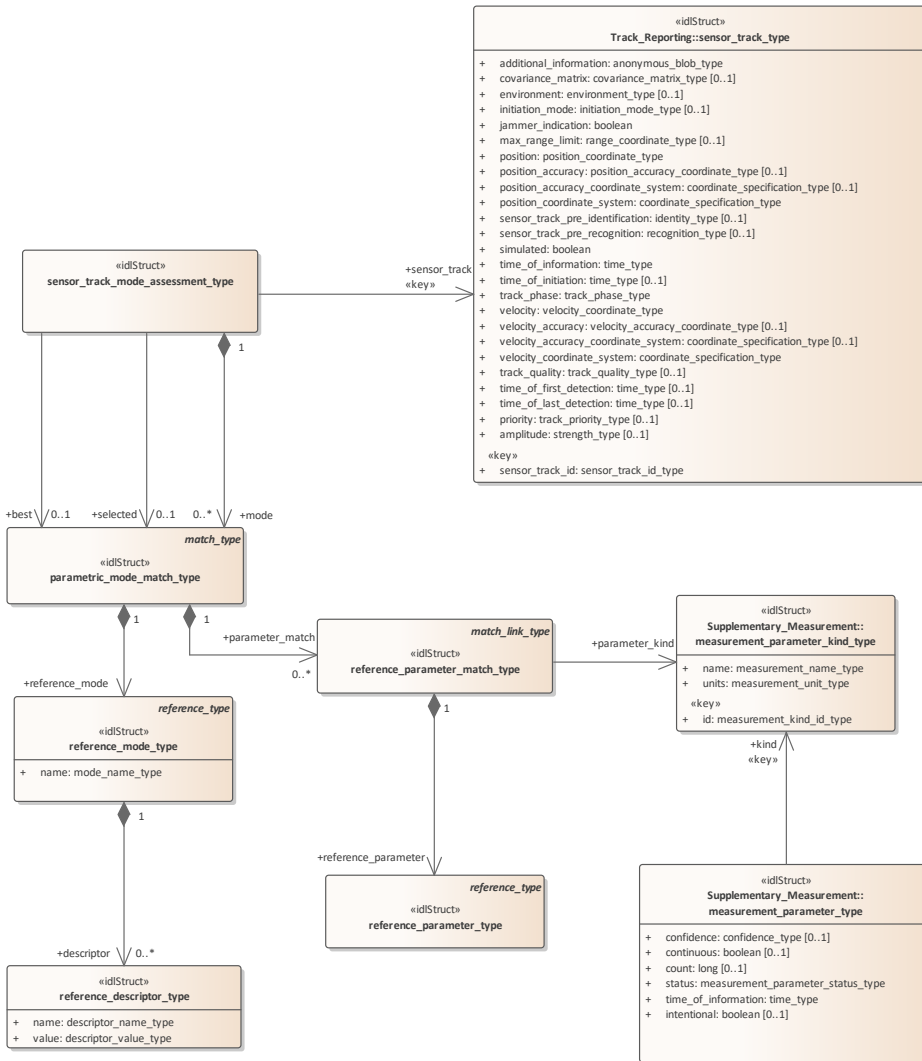
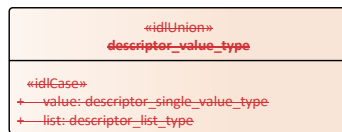
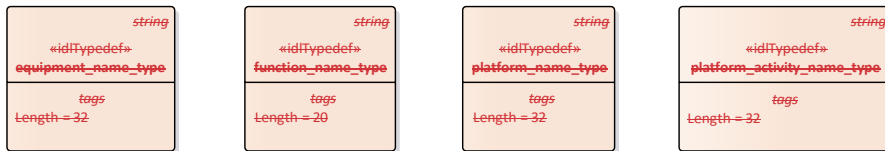
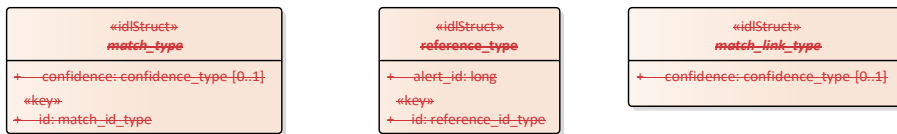
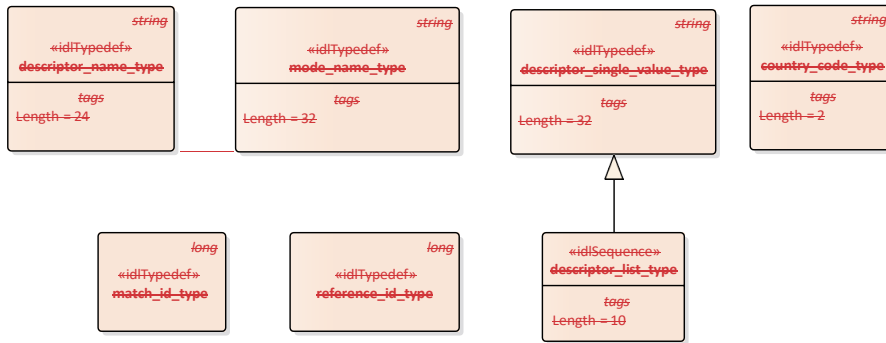
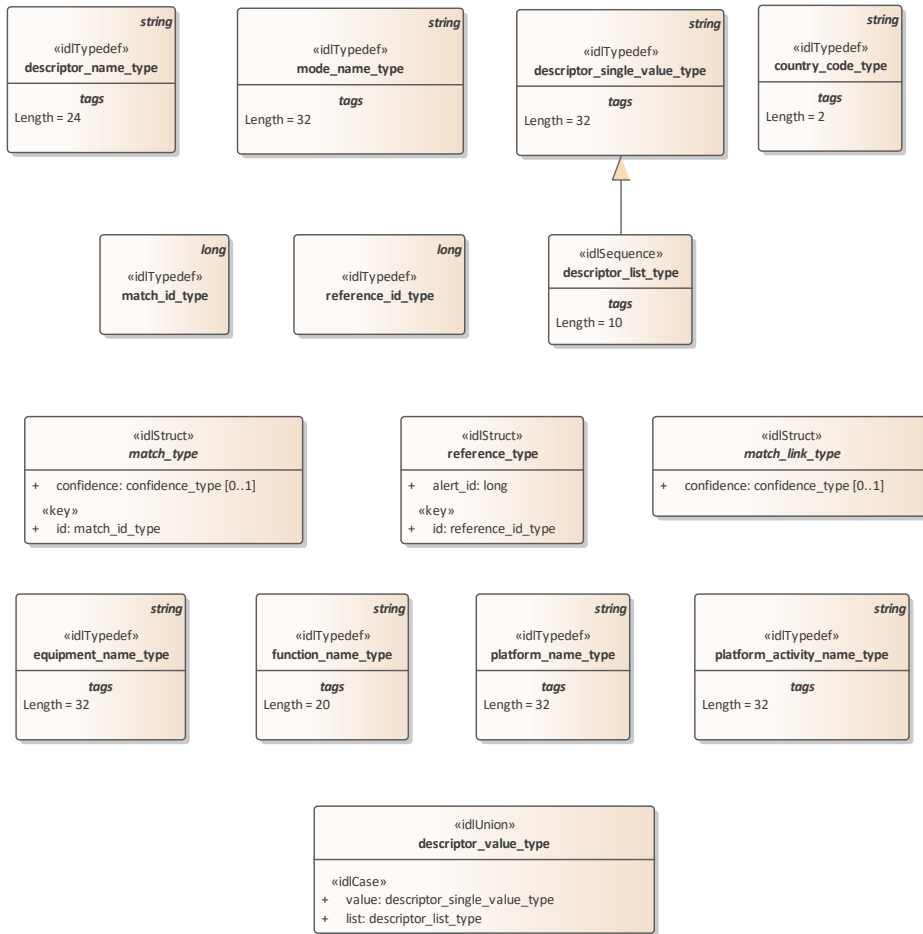


Figure 7.43\_67 Sensor\_Assessment - modes (Class diagram)

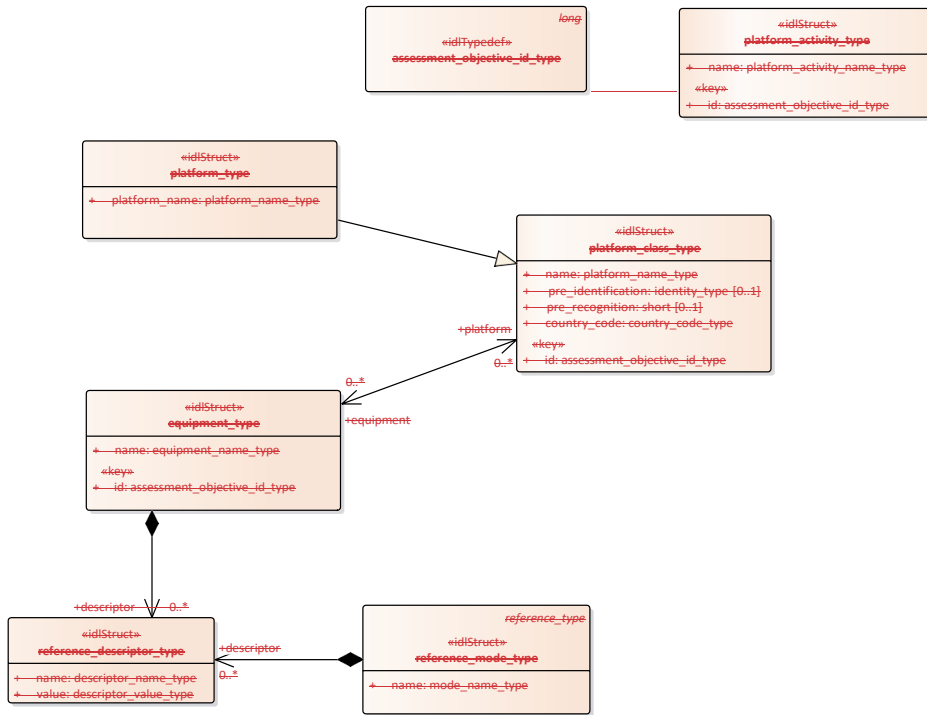
Basic types to support sensor assessment





**Figure 7-44.68 Sensor\_Assessment - base types (Class diagram)**

Classes to support the configuration of supported categories for sensor assessment



```

«idStruct»
observable_function_type
+ name: function_name_type
«key»
+ id: assessment_objective_id_type

```

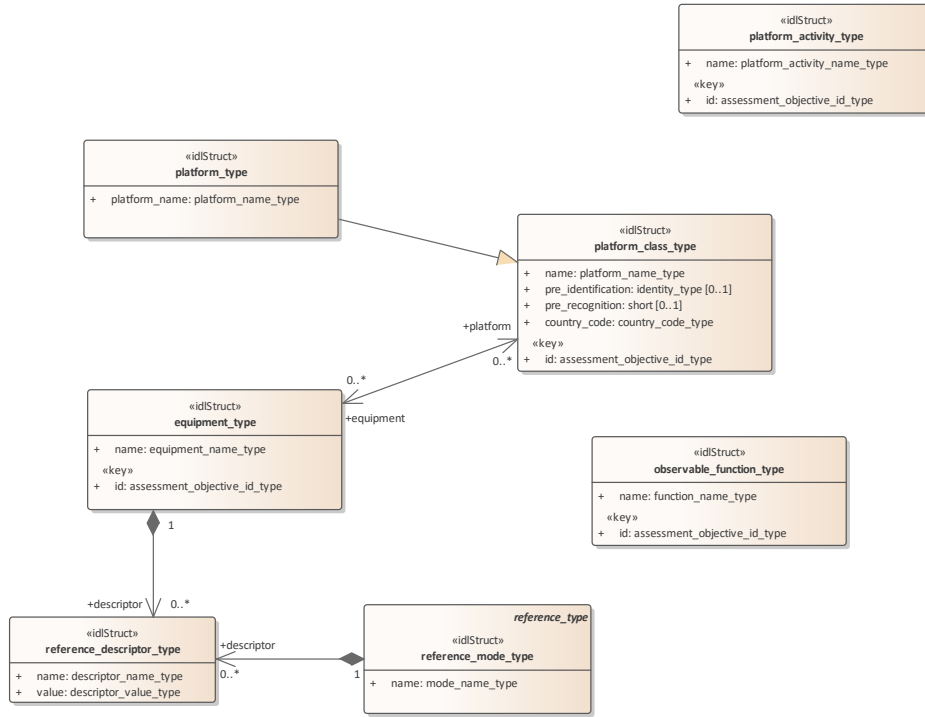


Figure 7.45.69 Sensor\_Assessment - objectives (Class diagram)

Classes to support the assessment of multi-path effects.

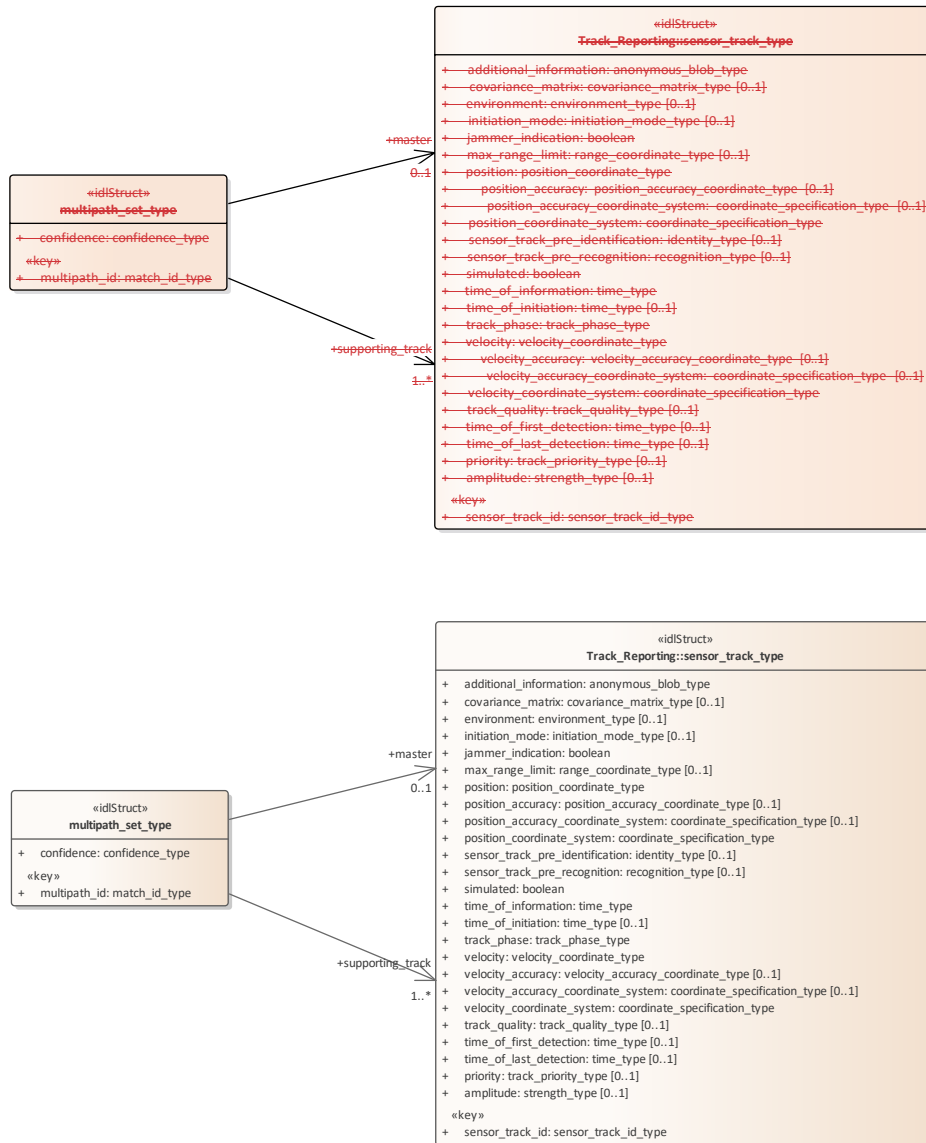


Figure 7.46.70 Sensor\_Assessment - multipath (Class diagram)

**7.5.4.1 assessment\_objective\_id\_type**

**Type:** Class long

**Package:** Sensor\_Assessment

Unique identifier for the objects to which the sensor assessment is attempting to match the measurement parameters.

**7.5.4.27.6.4.1 country\_code\_type** **Type:** Class string

**Type:** Class

**Package:** Sensor\_Assessment

Two character (Alpha 2) country code as defined by ISO 3166-1.

An empty string represents undefined data.

ElementTag: Length = 2

**7.5.4.37.6.4.2 descriptor\_list\_type**

**Type:** Class descriptor\_single\_value\_type

**Package:** Sensor\_Assessment

list of descriptor values

ElementTag: Length = 10

**7.6.4.3 descriptor\_name\_type**

**7.5.4.4 Type:** Class string

**Package:** Sensor\_Assessment

**Package:** Sensor\_Assessment Represents the name of a descriptor

ElementTag: Length = 24

**7.5.4.57.6.4.4 descriptor\_single\_value\_type**



**Type:** \_\_\_\_\_ Class **string**  
**Package:** Sensor\_Assessment  
 Represents the value of a descriptor  
 ElementTag: Length = 32

**Table 7.#Table# - Attributes of Class**

**7.6.4.5 descriptor\_single\_value\_type**

**7.5.4.6 descriptor\_value\_type** **Type:** \_\_\_\_\_ IDLUnion  
**Package:** Sensor\_Assessment  
 The value of the descriptor - a single value or a list **ElementTag: switchType = long**  
**ElementTag: switchType = long**

**Table 7.#Table#.127 - Attributes of IDLUnion descriptor\_value\_type**

Attribute	Notes
«idlCase» <b>value</b> descriptor_single_value_type	
«idlCase» <b>list</b> descriptor_list_type	
«idlCase» <b>value</b> descriptor_single_value_type	The option for a single value
«idlCase» <b>list</b> descriptor_list_type	The option for a list of values

**7.6.4.6 equipment\_match\_type**

**7.5.4.7** **Type:** \_\_\_\_\_ IDLStruct **match\_type**  
**Package:** Sensor\_Assessment  
 The representation of a match between a sensor track and an item of equipment.

**Table 7.#Table#.128 - Attributes of IDLStruct equipment\_match\_type**

Attribute	Notes
<b>is_a_threat</b> boolean	Whether the equipment - function combination is considered to be threatening

**Table 7.129 - Relations of IDLStruct equipment\_mode\_match\_type**

Connector	Notes
Association: <b>function</b> observable_function_type reference [0..1]	The function the equipment has been matched as performing
Association: <b>equipment</b> equipment_type reference	
Aggregation: <b>mode match</b> equipment_mode_match_type [0..*]	A match between an equipment an a mode identified in the sensor track's parametric measurements.
Aggregation: <b>parameter match</b> equipment_parameter_match_type [0..*]	A match between an equipment an a measurement parameter of the sensor track.

**7.6.4.7 equipment mode match type**

**7.5.4.8 Type:** IDLStruct match\_link\_type

**Package:** Sensor\_Assessment

A match between an equipment match and a mode match. For a possible match to an equipment this represents the linkage to a possible parametric mode that has been identified in the assessment of the sensor track.

**Table 7.#Table# - Attributes.130 - Relations of IDLStruct equipment\_mode\_match\_type**

Connector	Notes
Association: <u>mode parametric_mode_match_type</u> reference	<u>The mode from the sensor track's parametric measurements being matched.</u>

**7.6.4.8 equipment\_name\_type**

**7.5.4.9 Type:** Class string

**Package:** Sensor\_Assessment

The name of or label for an item of equipment

ElementTag: Length = 32

**Table 7.#Table# - Attributes of Class equipment\_name\_type**

**7.6.4.9 equipment\_parameter\_match\_type**

**7.5.4.10 Type:** IDLStruct match\_link\_type

Package: Sensor\_Assessment

Package: Sensor\_Assessment

A match between an equipment match and a measurement parameter match. For a possible match to an equipment this represents the linkage to a possible reference parameter that has been identified in the assessment of the sensor track.

**assessment**

**Table 7.131 - Relations of the sensor-track.**

<b>7.5.4.14 IDLStruct equipment_parameter_match_type</b>	
<b>Connector</b>	<b>Notes</b>
Association: <u>parameter</u> reference parameter_match_type reference	The parameter from the sensor tracks measurement parameters being matched.

**7.6.4.10 equipment\_type**

**Type:** IDLStruct

**Package:** Sensor\_Assessment

The representation of an item of equipment that is relevant to assessment of parametric sensor measurements.

**Table 7.87132 - Attributes of IDLStruct equipment\_type**

<b>Attribute</b>	<b>Notes</b>
<u>name</u> equipment_name_type	The name of the equipment
«key» <u>id</u> assessment_objective_id_type	Unique identifier for the equipment (within the scope of the sensor).

**Table 7.133 - Relations of IDLStruct equipment\_type**

<b>Connector</b>	<b>Notes</b>
Aggregation: <u>descriptor</u> reference_descriptor_type [0..*]	Descriptors for the equipment providing supporting, amplifying or qualifying information
Association: <u>platform</u> platform_class_type reference [0..*]	The platforms known to contain the equipment

**7.5.4.127.6.4.11 function\_name\_type**

**Type:** Class string

**Package:** Sensor\_Assessment

The name of some functional behavior exhibited by an equipment  
ElementTag: Length = 20

**7.5.4.137.6.4.12 match\_id\_type**

**Type:** Class long

**Package:** Sensor\_Assessment

The unique identifier for a match instance (within the scope of a sensor).

**7.5.4.147.6.4.13 match\_link\_type**

**Type:** Class

**Package:** Sensor\_Assessment

The representation of a link between an assessment match and an existing lower level match.

**Table 7.88134 - Attributes of Class match\_link\_type**

Attribute	Notes
<b>confidence</b> confidence_type [0..1]	The confidence in the match between a one match and an existing lower level match for a sensor track. This is the result of a statistical hypothesis test.

**7.5.4.157.6.4.14 match\_type**

**Type:** Class

**Package:** Sensor\_Assessment

An abstract base class for matches between measurements and reference data in the assessment process

**Table 7.89135 - Attributes of Class match\_type**

Attribute	Notes
<b>confidence</b> confidence_type [0..1]	The confidence in the match between an equipment and a parametric measurement for a sensor track. This is result of a statistical hypothesis test.
<b>«key» id match_id_type</b>	<u>The unique identifier (within the scope of a sensor) for the match instance. Match links for higher-level assessment objectives refer to lower-level matches using this identifier.</u>

**7.6.4.15 measurement\_element\_match\_type**

**Type:** Class

**Package:** Sensor\_Assessment

**Table 7**

**.136 - Relations of Class measurement\_element\_match\_type**

AttributeConnector	Notes
<b>«key» id match_id_type Association: discrete_parameter_element measurement_element_type reference [1..*]</b>	<u>The discrete parameter measurement value contained in the element of the sequence. Each measurement_element_type instance referred to by an association instance belongs to a different discrete set measurement_type instance. The unique identifier (within the scope of a sensor) for the match instance. Match links for higher level assessment objectives refer to lower level matches using this identifier.</u>

**7.5.4.16 measurement\_element\_match\_type**

**Type:** Class match\_link\_type

**Package:** Sensor\_Assessment

#### 7.5.4.177.6.4.16 mode\_name\_type

**Type:** \_\_\_\_\_ Class **string**

**Package:** Sensor\_Assessment

The name or label for a kind of mode that gives rise to a set of measurements. ~~ElementTag: Length = 32~~

~~ElementTag: Length = 32~~

#### 7.5.4.187.6.4.17 multipath\_set\_type

**Type:** \_\_\_\_\_ Class

**Package:** Sensor\_Assessment

Represents a set of tracks that correspond to the signal which has been measured through the detection of discrete signals that have arrived at the sensor by means of different paths through the environment.

Table 7.90137 - Attributes of Class multipath\_set\_type

Attribute	Notes
«key» <b>multipath_id</b> match_id_type	The unique identifier for the multi-path set
<b>_confidence</b> confidence_type	The probability that the set represents independently routed detections of the same real world object.

Table 7.138 - Relations of Class multipath\_set\_type

Connector	Notes
Association: <b>supporting_track</b> sensor_track_type reference [1..*]	One of the tracks in the multipath set
Association: <b>master_sensor_track_type</b> reference [0..1]	The master track for the multipath set

#### 7.6.4.18 \_\_\_\_\_ observable\_function\_type

**7.5.4.19 Type:** \_\_\_\_\_ IDLStruct

**Package:** Sensor\_Assessment

The representation of a function observable by the sensor that can be exhibited by equipment detected by the sensor and matched to sensor parametric measurements

Table 7.94139 - Attributes of IDLStruct observable\_function\_type

Attribute	Notes
<b>_name</b> function_name_type	The name or label of the function
«key» <b>id</b> assessment_objective_id_type	Unique identifier for the function (within the scope of the sensor).

#### 7.6.4.19 \_\_\_\_\_ parametric\_mode\_match\_type

**7.5.4.20 Type:** \_\_\_\_\_ IDLStruct **match\_type**

**Package:** Sensor\_Assessment

The identification of a mode within a sensor track's parametric data. A mode is a behavior of the real-world object being tracked by the sensor (or a component of that object).

**Table 7.140 - Relations of IDLStruct parametric mode match type**

<b>Connector</b>	<b>Notes</b>
<u>Association: reference_mode</u> reference_mode_type reference	<u>The reference mode being matched</u>
<u>Aggregation: parameter_match</u> reference_parameter_match_type [0..*]	<u>The reference parameters, which have been matched by the measurement parameters in determining the mode assessment.</u>

**7.5.4.217.6.4.20platform\_activity\_name\_type**

**Type:** \_\_\_\_\_ Class **string**  
**Package:** Sensor\_Assessment  
 The name of or label for an activity that can be undertaken by a platform. ~~ElementTag: Length = 32~~  
 ElementTag: Length = 32

~~Table 7.7#Table# - Attributes of Class platform\_activity\_name\_type~~

**7.5.4.227.6.4.21 platform\_activity\_type**

**Type:** \_\_\_\_\_ IDLStruct  
**Package:** Sensor\_Assessment  
 An activity that can be undertaken by a platform

**Table 7.7#Table#.141 - Attributes of IDLStruct platform\_activity\_type**

Attribute	Notes
<b>name</b> platform_activity_name_type	The name of the platform's activity
«key» <b>id</b> assessment_objective_id_type	Unique identifier for the activity (within the scope of the sensor).

**7.5.4.237.6.4.22 platform\_class\_type**

**Type:** \_\_\_\_\_ IDLStruct  
**Package:** Sensor\_Assessment  
 The class of an individual platform instance - i.e. a common design from which platform instances are manufactured. This contains attributes that apply to all the platform instances of a class

**Table 7.7#Table#.142 - Attributes of IDLStruct platform\_class\_type**

Attribute	Notes
<b>name</b> platform_name_type	The name of the platform (or class of platforms)
<b>pre_identification</b> identity_type [0..1]	The standard identification of the platform
<b>pre_recognition</b> short [0..1]	The discrete code representing the type of platform.
<b>country_code</b> country_code_type	The code representing the country of registration of the platform
«key» <b>id</b> assessment_objective_id_type	Unique identifier for the platform (within the scope of the sensor).

**Table 7.143 - Relations of IDLStruct platform\_class\_type**

Connector	Notes
<u>Association: <b>equipment</b> equipment_type reference [0..*]</u>	<u>The equipment known to be associated with a platform</u>

**7.6.4.23 \_\_\_\_\_ platform\_equipment\_match\_type**

**7.5.4.24 Type:** \_\_\_\_\_ IDLStruct **match\_link\_type**

**Package:** Sensor\_Assessment  
Represents the matching link between a platform and a constituent piece of equipment

**Table 7.144 - Relations of IDLStruct platform\_equipment\_match\_type**

Connector	Notes
Association: <a href="#">equipment</a> <a href="#">equipment_match_type</a> reference	

**7.5.4.257.6.4.24 platform\_match\_type**

**Type:** IDLStruct [match\\_type](#)

**Package:** Sensor\_Assessment

**Package:** Sensor\_Assessment

The representation of a match between a sensor track and a platform.

**7.5.4.26 Table 7.145 - Relations of IDLStruct platform\_mode\_match\_type**



Connector	Notes
Association: <b>associated_sensor_track</b> sensor_track_type reference [1..*]	The set of sensor tracks that are all associated with the same platform instance and hence real world object under the hypothesis of this platform match.
Association: <b>activity</b> platform_activity_type reference [0..1]	The activity identified as being undertaken by the platform when matching the sensor track to it.
Association: <b>platform</b> platform_class_type reference	The platform being matched
Aggregation: <b>mode_match</b> platform_mode_match_type [0..*]	The observable equipment modes matched by the sensor in determining the platform match.
Aggregation: <b>match</b> subplatform_match_type [0..*]	A hierarchical match from a (super) platform to a separable (sub) platform that it is potentially hosting or carrying as one of its constituent parts.
Aggregation: <b>equipment_match</b> platform_equipment_match_type [0..*]	A match between a platform and a constituent equipment

#### 7.6.4.25 **platform\_mode\_match\_type**

Type: \_\_\_\_\_ IDLStruct **match\_link\_type**

Package: Sensor\_Assessment

Represents the matching link between a platform and a mode of a constituent piece of equipment

Table 7.146 - Relations of IDLStruct **platform\_mode\_match\_type**

Connector	Notes
Association: <b>mode</b> parametric_mode_match_type reference	

#### 7.5.4.277.6.4.26 **platform\_name\_type**

Type: \_\_\_\_\_ Class **string**

Package: Sensor\_Assessment

The name or label for a platform or class of platforms. A platform being a discrete independently acting object in the real-world environment.

ElementTag: Length = 32

#### 7.5.4.287.6.4.27 **platform\_type**

Type: \_\_\_\_\_ IDLStruct **platform\_class\_type**

Package: Sensor\_Assessment

The representation of a platform that an assessment of sensor track data can match against.

Table 7.92147 - Attributes of IDLStruct **platform\_type**

Attribute	Notes
<b>platform_name</b> platform_name_type	The name of the platform (or class of platforms)

#### 7.6.4.28 **reference\_descriptor\_type**

7.5.4.29 Type: \_\_\_\_\_ Class

Package: Sensor\_Assessment

The representation of descriptor for a configuration reference data instance. Reference descriptor instances qualify the reference data instance (e.g. mode, equipment) and are a mechanism to specify aliases and other supporting information.

**Table 7.93148 - Attributes of Class reference\_descriptor\_type**

Attribute	Notes
<u>_name</u> descriptor_name_type	The name of the descriptor for the mode
<u>_value</u> descriptor_value_type	The value of the descriptor for the mode

**7.5.4.307.6.4.29 reference\_id\_type**

**Type:** \_\_\_\_\_ Class ~~long~~

**Package:** Sensor\_Assessment

The unique identifier for a reference parameter, sequence or mode.

**7.5.4.317.6.4.30 reference\_mode\_type**

**Type:** \_\_\_\_\_ Class reference\_type

**Package:** Sensor\_Assessment

This class represents a label for a reference mode for a sensor tracks measurement parameter. Such tactically significant labels and their underlying data sets may be made available as an encyclopedic library.

**Table 7.94149 - Attributes of Class reference\_mode\_type**

Attribute	Notes
<u>_name</u> mode_name_type	The name or label of the mode.

**Table 7.150 - Relations of Class reference\_mode\_type**

Connector	Notes
<u>Aggregation:</u> <u>descriptor</u> reference_descriptor_type [0..*]	The descriptors associated with the mode

**7.5.4.327.6.4.31 reference\_parameter\_match\_type**

**Type:**        Class match\_link\_type

**Package:**        Sensor\_Assessment

**Package:**        Sensor\_Assessment

The representation of a match to a reference parameter for a sensor track

**Table 7.151 - Relations of Class reference\_parameter\_match\_type**

Connector	Notes
Association: <u>parameter_kind</u> <u>measurement_parameter_kind_type</u> reference	The kind of the measured parameters that support the <u>mode identification</u> .
Association: <u>reference_parameter</u> <u>reference_parameter_type</u> reference	The reference parameters matched by this <u>mode identification</u>

### 7.6.4.32        reference\_parameter\_type

**7.5.4.33****Type:**        Class reference\_type

**Package:**        Sensor\_Assessment

This class represents a label for a reference value, set or distribution for a parameter. Such tactically significant labels and their underlying data sets may be made available as an encyclopedic library.

### 7.5.4.34 7.6.4.33 reference\_type

**Type:**        IDLStruct

**Package:**        Sensor\_Assessment

A base class for reference data being compared with measurements in the assessment process.

**Table 7.95152 - Attributes of IDLStruct reference\_type**

Attribute	Notes
«key» <u>id</u> <u>reference_id_type</u>	The unique identifier for the reference data. This may facilitate the retrieval of additional data outside the scope of this specification.
<u>alert_id</u> long	The identifier for an alerting or warning process associated with the matching of this reference data.

### 7.6.4.34        sensor\_plot\_equipement equipment assessment\_type

**7.5.4.35****Type:**        IDLStruct

**Package:**        Sensor\_Assessment

The sensor subsystem's assessment of the equipment potentially matched by the sensor plot's measurement parameters.

**Table 7.153 - Relations of IDLStruct sensor\_plot\_equipement assessment\_type**

Connector	Notes
Association: <u>best</u> <u>equipment_match_type</u> reference [0..1]	The equipment assessed by the sensor as being the best match for the sensor plot
Association: <u>sensor_plot</u> <u>sensor_plot_type</u> reference	The sensor plot to which the assessment refers. The plot instance must contain a <u>plot_id</u> attribute.
Aggregation: <u>equipment</u> <u>equipment_match_type</u> [0..*]	The equipment assessed as potentially being represented by the sensor plot

#### 7.6.4.35 sensor\_plot\_mode\_assessment\_type

7.5.4.36 Type: IDLStruct

Package: Sensor\_Assessment

The sensor subsystem's assessment of the modes potentially matched by the sensor plot's measurement parameters.

Table 7.154 - Relations of IDLStruct sensor\_plot\_mode\_assessment\_type

Connector	Notes
Association: <u>sensor_plot</u> <u>sensor_plot</u> <u>type</u> <u>reference</u>	The sensor plot to which the assessment refers. The plot instance must contain a <u>plot_id</u> attribute.
Association: <u>best</u> <u>parametric_mode_match_type</u> <u>reference</u> [0..1]	The mode assessed as most likely by the sensor.
Aggregation: <u>mode</u> <u>parametric_mode_match_type</u> [0..*]	The modes assessed as candidates for the sensor plot.

#### 7.6.4.36 sensor\_plot\_platform\_assessment\_type

7.5.4.37 Type: IDLStruct

Package: Sensor\_Assessment

The sensor subsystem's assessment of the platforms potentially matched by the sensor plot's measurement parameters.

Table 7.155 - Relations of IDLStruct sensor\_plot\_platform\_assessment\_type

Connector	Notes
Association: <u>sensor_plot</u> <u>sensor_plot</u> <u>type</u> <u>reference</u>	The sensor plot to which the assessment refers. The plot instance must contain a <u>plot_id</u> attribute.
Association: <u>best</u> <u>platform_match_type</u> <u>reference</u> [0..1]	The platform assessed by the sensor as the best match for the sensor plot.
Aggregation: <u>platform</u> <u>platform_match_type</u> [0..*]	The platforms assessed as potentially being represented by the sensor plot

#### 7.6.4.37 sensor\_track\_equipment\_assessment\_type

7.5.4.38 Type: IDLStruct

Package: Sensor\_Assessment

Package: Sensor\_Assessment

A representation of an assessment of the equipment that potentially correspond to a sensor track.

Table 7.156 - Relations of IDLStruct sensor\_track\_equipment\_assessment\_type

Connector	Notes
Association: <u>sensor_track</u> <u>sensor_track</u> <u>type</u> <u>reference</u>	
Association: <u>best</u> <u>match</u> <u>equipment_match_type</u> <u>reference</u> [0..1]	The equipment assessed as most likely to correspond to the sensor track
Association: <u>selected</u> <u>equipment_match_type</u> <u>reference</u> [0..1]	The match selected as the authoritative assessment by command
Association: <u>equipment</u> <u>equipment_match_type</u> <u>reference</u> [0..*]	An item of equipment that has been assessed as a possible match for the sensor track

#### 7.6.4.38 sensor\_track\_mode\_assessment\_type

7.5.4.39 Type: Class

Package: Sensor\_Assessment

The representation of the state of the assessment of a sensor track's possible identified modes.

**Table 7.157 - Relations of Class sensor\_track\_mode\_assessment\_type**

Connector	Notes
Association: <a href="#">sensor_track</a> <a href="#">sensor_track_type</a> reference	The sensor track to which the mode assessment relates
Association: <a href="#">selected</a> <a href="#">parametric_mode_match_type</a> reference [0..1]	The match that has been authoritatively selected as the mode relating to the sensor track.
Association: <a href="#">best</a> <a href="#">parametric_mode_match_type</a> reference [0..1]	The sensor's best match
Aggregation: <a href="#">mode</a> <a href="#">parametric_mode_match_type</a> [0..*]	The parametric modes matched in the assessment of the sensor track's measurement parameters.

**7.6.4.39 sensor\_track\_platform\_assessment\_type**

**7.5.4.40**Type: [IDLStruct](#)

**Package:** [Sensor\\_Assessment](#)

A representation of an assessment of the platforms that potentially correspond to a sensor track.

**Table 7.158 - Relations of IDLStruct sensor\_track\_platform\_assessment\_type**

Connector	Notes
Association: <a href="#">sensor_track</a> <a href="#">sensor_track_type</a> reference	The sensor track corresponding to the platform assessment
Association: <a href="#">selected</a> <a href="#">platform_match_type</a> reference [0..1]	The match selected as the authoritative assessment by command
Association: <a href="#">best_match</a> <a href="#">platform_match_type</a> reference [0..1]	The platform assessed as most likely to correspond to the sensor track
Association: <a href="#">platform</a> <a href="#">platform_match_type</a> reference [0..*]	A platform that has been assessed as a possible match for the sensor track

**7.6.4.40 subplatform\_match\_type**

**7.5.4.41**Type: [IDLStruct](#)

**Package:** [Sensor\\_Assessment](#)

**Table 7.96159 - Attributes of IDLStruct subplatform\_match\_type**

Attribute	Notes
<a href="#">confidence</a> <a href="#">confidence_type</a> [0..1]	The confidence in the match between a (super) platform and a potential constituent sub-platform. This is result of a statistical hypothesis test.
<a href="#">confidence</a> <a href="#">confidence_type</a> [0..1]	The confidence in the match between a (super) platform and a potential constituent sub-platform. This is result of a statistical hypothesis test.

**Table 7.160 - Relations of IDLStruct subplatform\_match\_type**

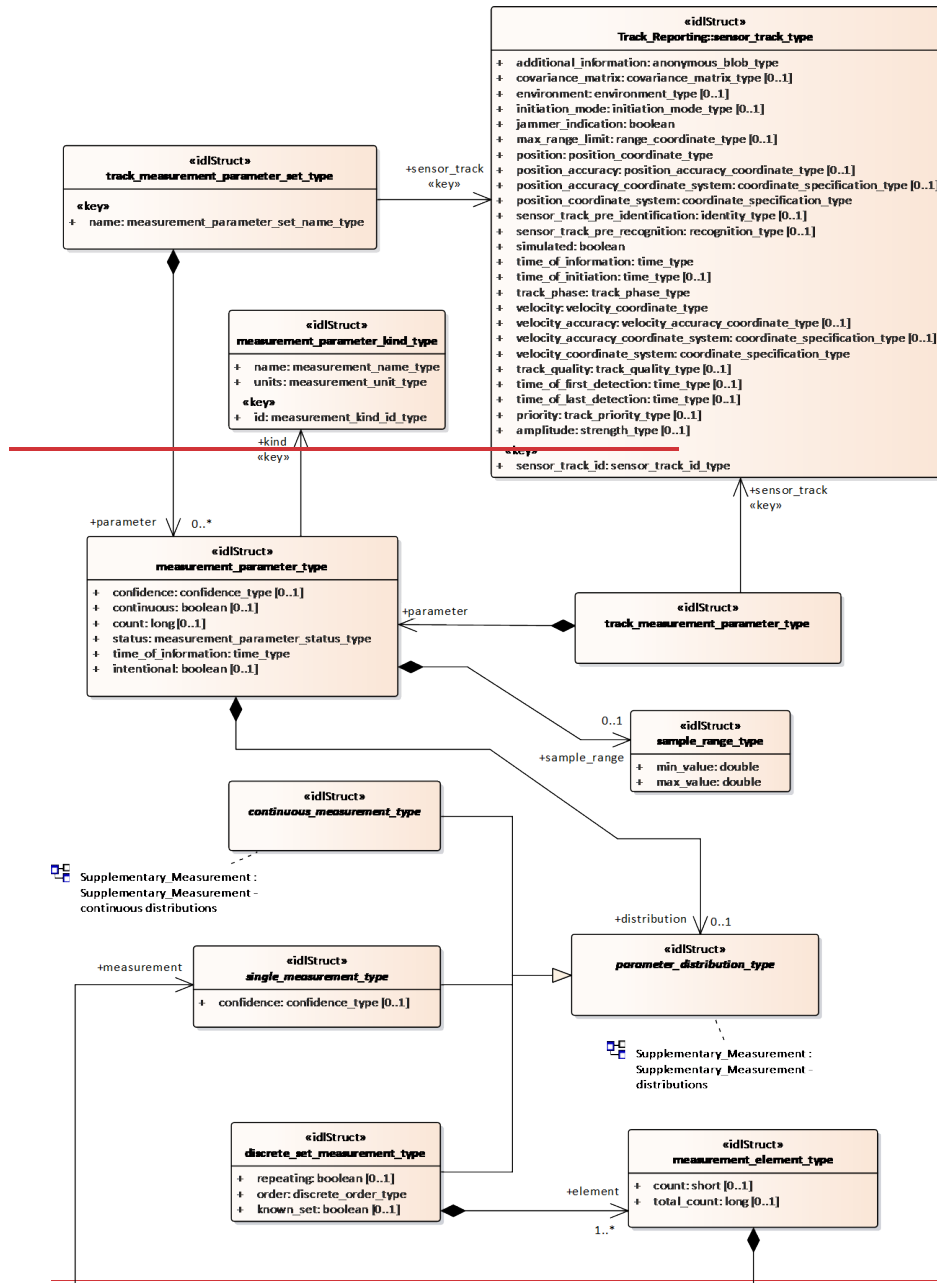
Connector	Notes
Association: <a href="#">subplatform</a> <a href="#">platform_match_type</a> reference	A (sub) platform (potentially independently operating real-world object) that is currently contained by the platform. Examples include a helicopter that is currently on a ship's landing deck.

**7.5.57.6.5 Supplementary\_Measurement**

**Parent Package:** Sensor\_Domain

This package provides a data model to describe supplementary parameters that a sensor can provide about a sensor track. The approach is to be agnostic to any specific type of measurement that a sensor may make. Rather, classes are provided that allow the sensor to describe the parameters that it supports and then to describe the measurements that it has made of those parameters. Measurement can be treated as a single instance, a continuous range or a discrete set; the quantity can be scalar, vector, discrete or qualitative; and confidence values can be supplied where appropriate as can accuracy estimates.

Supplementary measurements as relating to a sensor track.



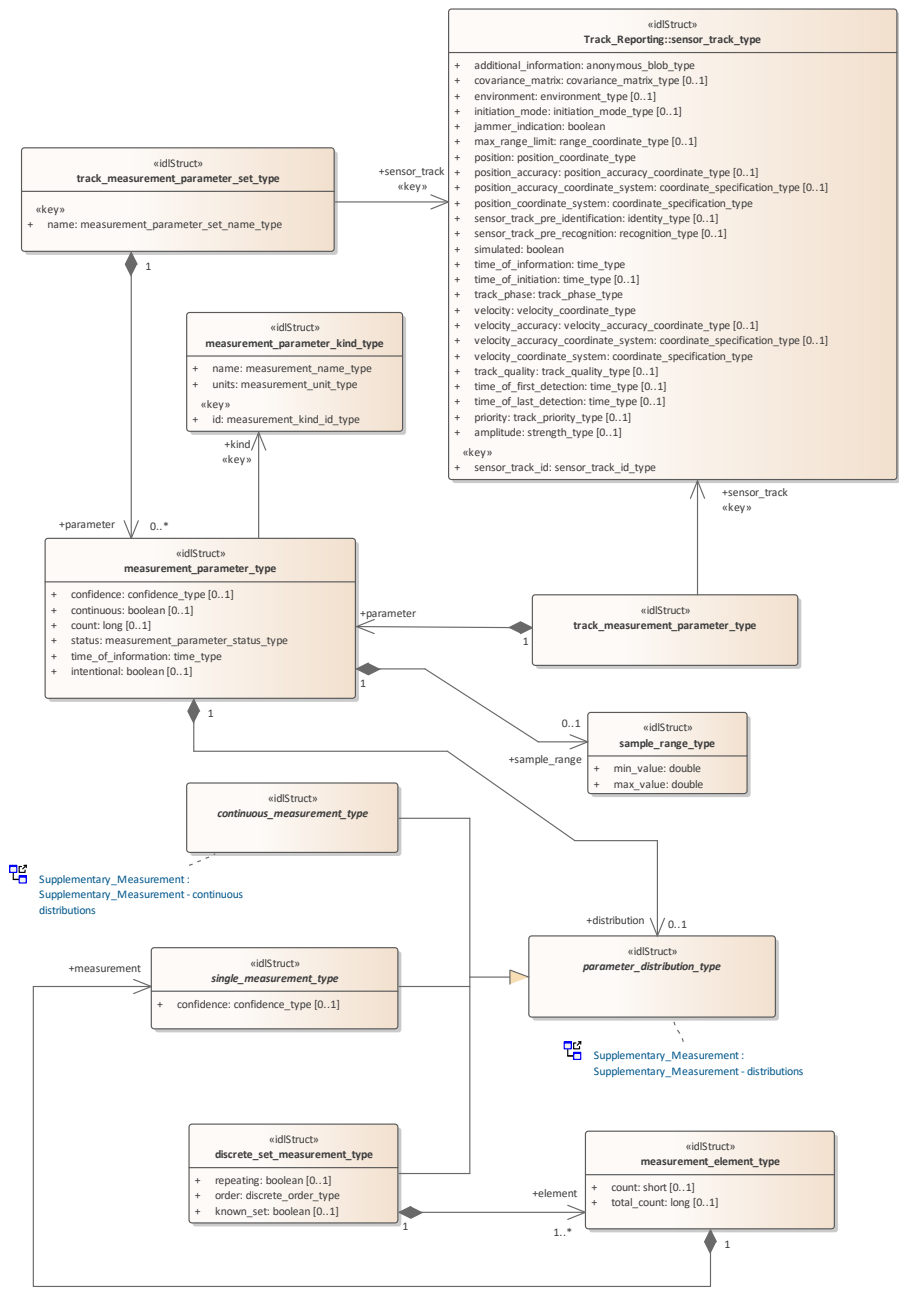
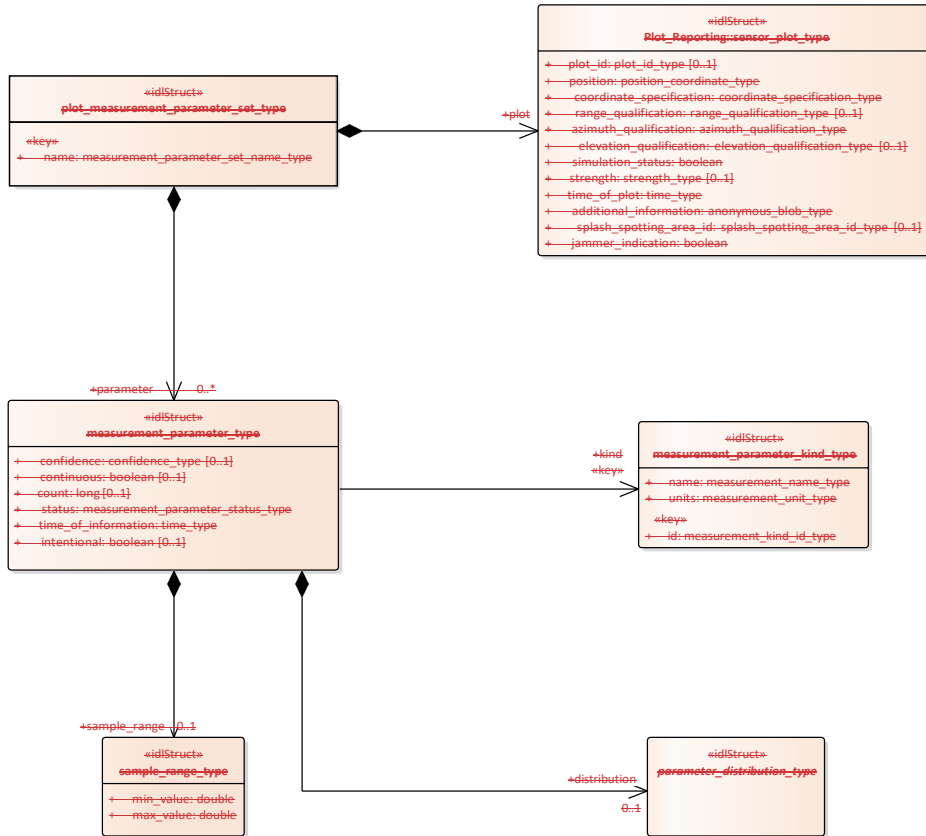




Figure 7.47.71 Supplementary\_Measurement - tracks (Class diagram)



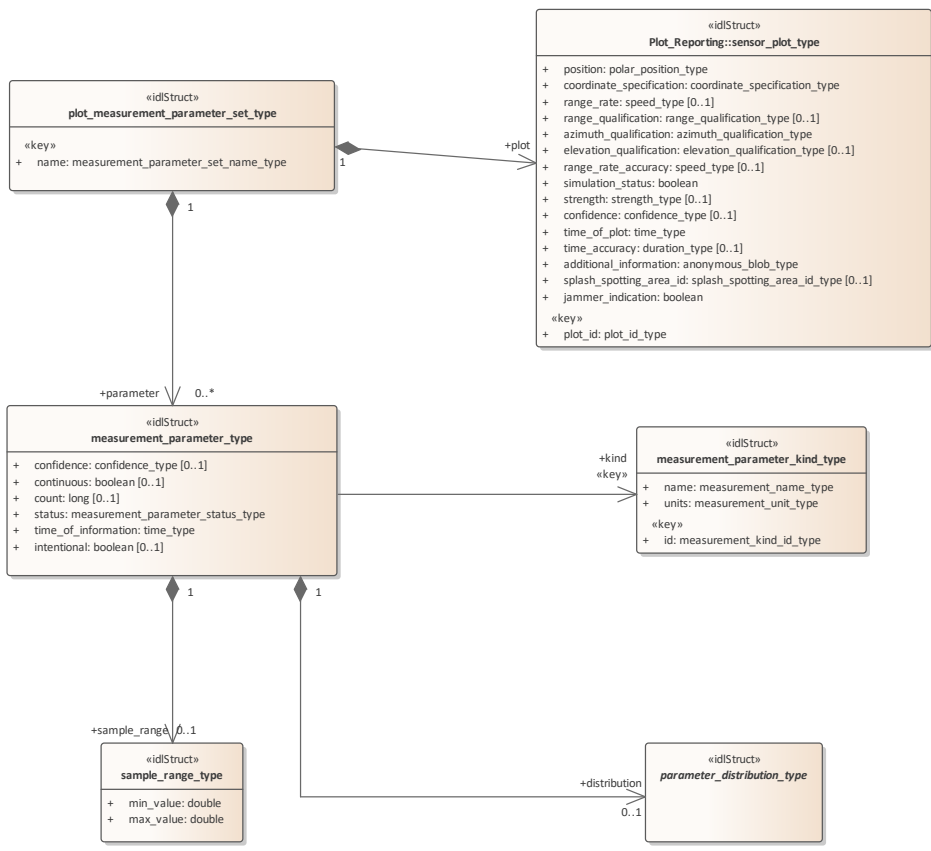
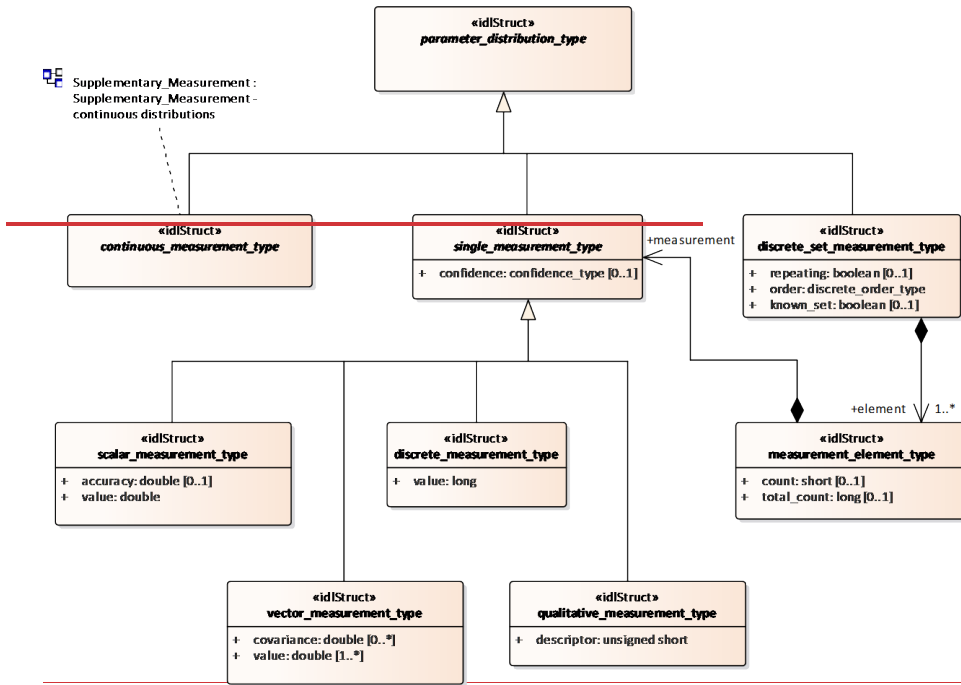


Figure 7-48.72 Supplementary\_Measurement - plots (Class diagram)

Base types for supplementary measurements.



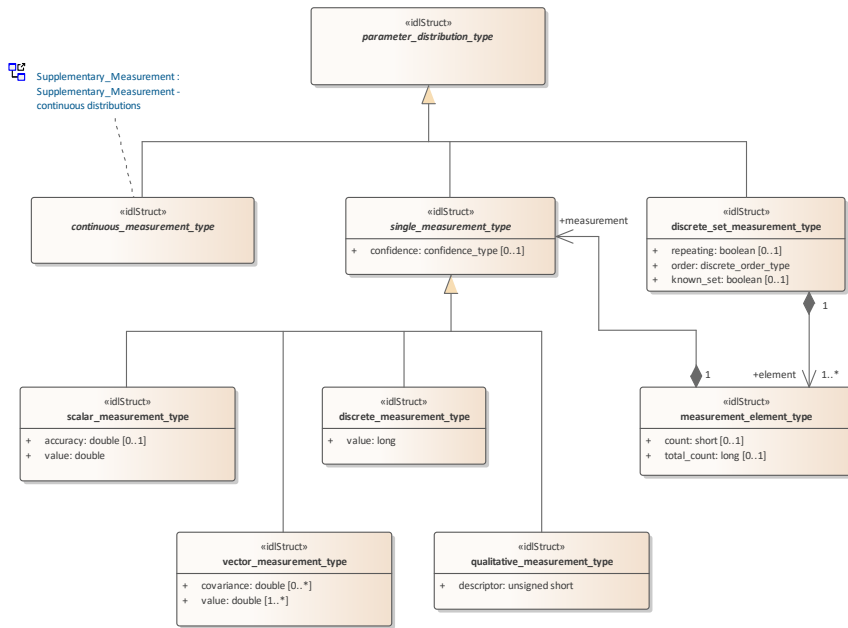
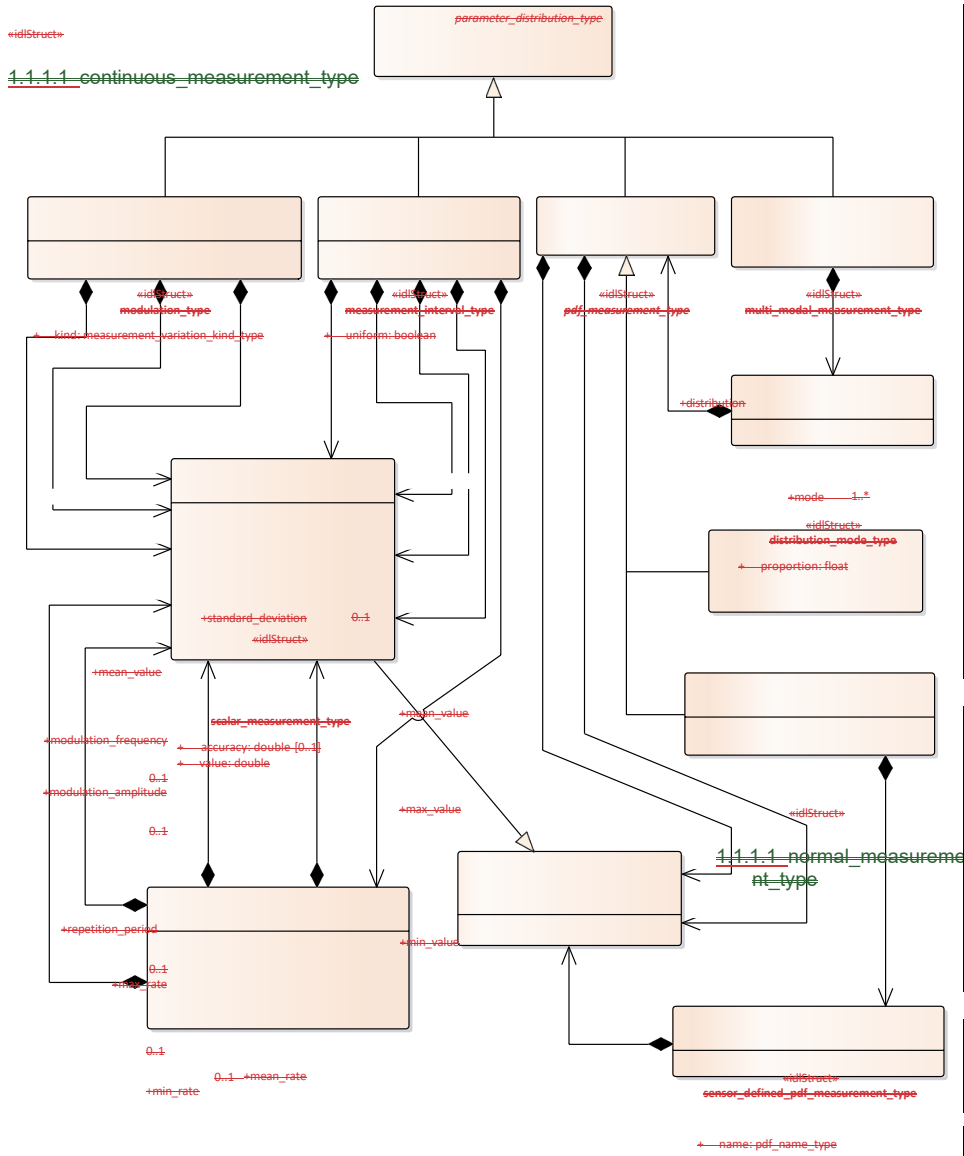
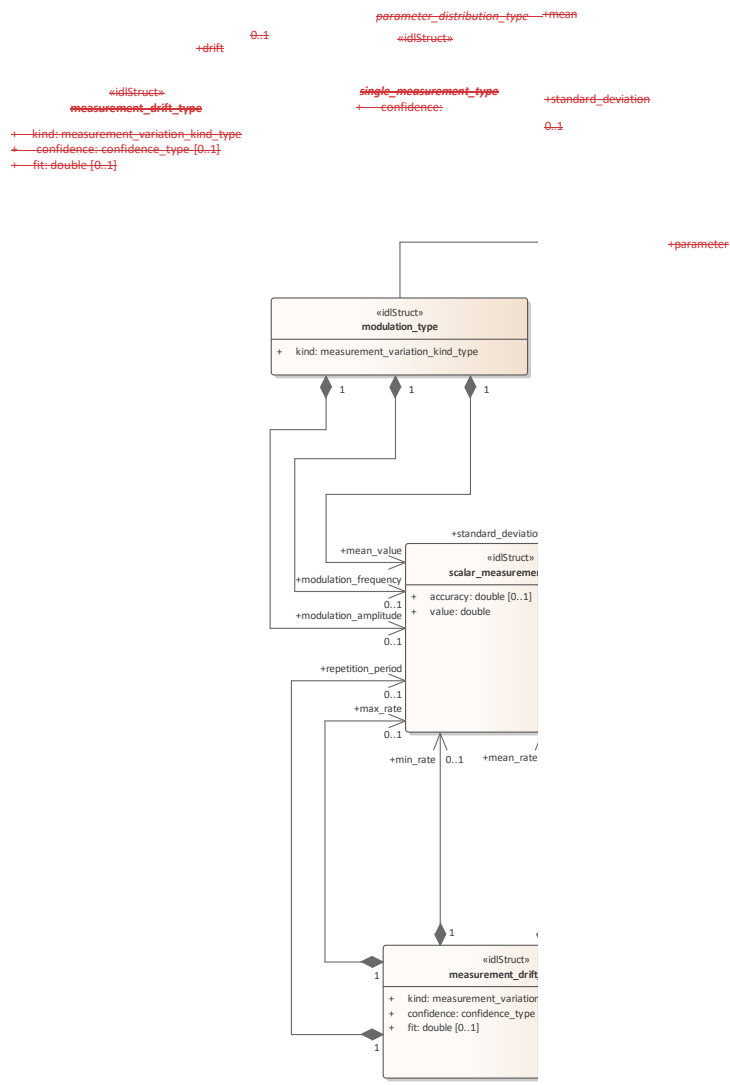


Figure 7.49.73 Supplementary\_Measurement - distributions (Class diagram)





distribution\_parameter\_measurement\_type  
+name: distribution\_parameter\_name\_type

Figure 7-50.74 Supplementary\_Measurement - continuous distributions (Class diagram)



Figure 7.54.75 Supplementary\_Measurement - base types (Class diagram)



### 7.5.5.1 continuous\_measurement\_type

#### 7.6.5.1 continuous\_measurement\_type

**Type:** IDLStruct parameter\_distribution\_type

**Package:** Supplementary\_Measurement

A continuous representation of a parameter measurement value.

### 7.5.5.27.6.5.2 discrete\_measurement\_type

**Type:** Class single\_measurement\_type

**Package:** Supplementary\_Measurement

This represents a parameter which takes discrete values.

Table 7.97161 - Attributes of Class discrete\_measurement\_type

Attribute	Notes
<u>value</u> long	The discrete value of the measurement

### 7.6.5.3 discrete\_order\_type

**7.6.5.3 Type:** IDLEnum

**Package:** Supplementary\_Measurement

The ordering semantics of a set of measurements of a parameter.

Table 7.98162 - Attributes of IDLEnum discrete\_order\_type

Attribute	Notes
<u>«enum» ORDER_INCREASING_BY_VALUE</u>	The measurements are ordered by increasing value such that the smallest value is first and the largest value is last.
<u>«enum» ORDER_DECREASING_BY_VALUE</u>	The measurements are ordered by decreasing value such that the smallest value is last and the largest value is first.
<u>«enum» ORDER_OLDEST_FIRST</u>	The measurements are ordered by age such that the value received first is first and the latest value is last.
<u>«enum» ORDER_MOST_RECENT_FIRST</u>	The measurements are ordered by age such that the value received first is last and the latest value is first.
<u>«enum» ORDER_NOT_SPECIFIED</u>	The ordering is not specified as it is not semantically meaningful.

Attribute	Notes
-----------	-------

«enum» <b>ORDER DECREASING BY VALUE</b>	The measurements are ordered by decreasing value such that the smallest value is last and the largest value is first.
«enum» <b>ORDER OLDEST FIRST</b>	The measurements are ordered by age such that the value received first is first and the latest value is last.
«enum» <b>ORDER MOST RECENT FIRST</b>	The measurements are ordered by age such that the value received first is last and the latest value is first.
«enum» <b>ORDER NOT SPECIFIED</b>	The ordering is not specified as it is not semantically meaningful.

#### 7.5.5.47.6.5.4 discrete\_set\_measurement\_type

**Type:** IDLStruct **parameter\_distribution\_type**

**Package:** Supplementary\_Measurement

The values of the measurement parameter follow a discrete distribution

**Table 7.99163 - Attributes of IDLStruct discrete\_set\_measurement\_type**

Attribute	Notes
<b>repeating</b> boolean [0..1]	Whether the elements within the discrete distribution repeat (in the same order)
<b>order</b> discrete_order_type	The semantics of the ordering of the elements of the discrete distribution
<b>known_set</b> boolean [0..1]	Whether the elements within the discrete distribution correspond to a known set of measurement values

**Table 7.164 - Relations of IDLStruct discrete\_set\_measurement\_type**

Connector	Notes
Aggregation: <b>element</b> measurement_element_type [1..*]	A discrete element within the discrete distribution

#### 7.6.5.5 distribution\_mode\_type

**7.5.5.5 Type:** IDLStruct

**Package:** Supplementary\_Measurement

The distribution of one mode independently contributing to a multi-modal distribution.

**Table 7.400165 - Attributes of IDLStruct distribution\_mode\_type**

Attribute	Notes
<b>proportion</b> float	The proportion that this mode contributes to the overall distribution. The sum of all the modes equals 1.

**Table 7.166 - Relations of IDLStruct distribution\_mode\_type**

Connector	Notes
Aggregation: <b>distribution_pdf</b> measurement_type	The distribution for this mode.

**7.6.5.6 distribution\_parameter\_measurement\_type**

**7.5.5.6 Type:** IDLStruct

**Package:** Supplementary\_Measurement

The measurement estimation of a (sensor defined) parameter describing a measurement parameter's distribution

**Table 7.404.167 - Attributes of IDLStruct distribution\_parameter\_measurement\_type**

Attribute	Notes
<b>_name</b> distribution_parameter_name_type	The name of a parameter describing a distribution

**Table 7.168 - Relations of IDLStruct distribution\_parameter\_measurement\_type**

Connector	Notes
Aggregation: <a href="#">value</a> scalar_measurement_type	The measured value for a parameter describing a distribution.

**7.6.5.7 distribution\_parameter\_name\_type**

**7.5.5.7 Type:** \_\_\_\_\_ Class `string`

**Package:** Supplementary\_Measurement

The name of a sensor defined probability density function.

ElementTag: Length = 20

**7.6.5.8 measurement\_drift\_type**

**7.5.5.8 Type:** \_\_\_\_\_ IDLStruct

**Package:** Supplementary\_Measurement

Describes how a measurement varies with time (on a time-scale longer than that described by modulation measurements).

**Table 7.402169 - Attributes of IDLStruct measurement\_drift\_type**

Attribute	Notes
<b>kind</b> measurement_variation_kind_type	The qualitative measure of the kind of drift detected.
<b>confidence</b> confidence_type [0..1]	The sensor's confidence in identifying the kind of drift.
<b>fit</b> double [0..1]	Sample size independent measure of the closeness by which the measurement sample fit the model of the identified kind of drift.

**Table 7.170 - Relations of IDLStruct measurement\_drift\_type**

Connector	Notes
Aggregation: <b>max_rate</b> scalar_measurement_type [0..1]	The maximum rate of change of the measurement detected (in the units of the measurement's kind per second).
Aggregation: <b>mean_rate</b> scalar_measurement_type	The mean rate of change of the measurement detected (in the units of the measurement's kind per second).
Aggregation: <b>repetition_period</b> scalar_measurement_type [0..1]	The time for the drift behavior to repeat itself.
Aggregation: <b>min_rate</b> scalar_measurement_type [0..1]	The minimum rate of change of the measurement detected (in the units of the measurement's kind per second).

**7.6.5.9 measurement\_element\_type**

**7.5.5.9 Type:** \_\_\_\_\_ IDLStruct

**Package:** Supplementary\_Measurement

The representation of an element within a discrete distribution

**Table 7.403171 - Attributes of IDLStruct measurement\_element\_type**

Attribute	Notes
<b>.count</b> short [0..1]	The number of times the parameter measured has corresponded to this element in a row. That is since another element was measured.
<b>total_count</b> long [0..1]	The total number of times this element has been measured with the discrete distribution for this parameter value for the sensor track.

**Table 7.172 - Relations of IDLStruct measurement\_element\_type**

Connector	Notes
Aggregation: <b>measurement</b> single measurement_type	The measurement of the element within the discrete distribution.

#### 7.5.5.107.6.5.10 measurement\_interval\_type

**Type:** \_\_\_\_\_ IDLStruct ~~continuous\_measurement\_type~~

**Package:** Supplementary\_Measurement

The representation of parameter measurement values that are distributed within a bounded interval

**Table 7.404173 - Attributes of IDLStruct measurement\_interval\_type**

Attribute	Notes
<b>.uniform</b> boolean	The measurement values are uniformly distributed within the bounded interval

**Table 7.174 - Relations of IDLStruct measurement\_interval\_type**

Connector	Notes
Aggregation: <b>drift</b> measurement drift_type [0..1]	A qualitative description of how the parameter measurement changes over time
Aggregation: <b>min_value</b> scalar measurement_type	The lower bound of the parameter measurements, which may be extrapolated from actual sample measurements received or processed.
Aggregation: <b>mean_value</b> scalar measurement_type	The mean value of the measurement within the interval.
Aggregation: <b>max_value</b> scalar measurement_type	The upper bound of the parameter measurements, which may be extrapolated from actual sample measurements received or processed.
Aggregation: <b>standard_deviation</b> scalar measurement_type [0..1]	The standard deviation of the measurement within the interval.

#### 7.6.5.11 measurement\_kind\_id\_type

**7.5.5.14 Type:** \_\_\_\_\_ Class long

**Package:** Supplementary\_Measurement

The unique identifier for describing kinds of measurements

**7.6.5.12** measurement\_name\_type

**7.5.5.12**Type: Class *string*

**Package:** Supplementary\_Measurement

The name or label for a kind of measurement

ElementTag: Length = 20

**7.6.5.13** measurement\_parameter\_kind\_type

**7.5.5.13**Type: Class

**Package:** Supplementary\_Measurement

Describes a kind of measurement parameters in terms of its meta-data (the information that applies to all measurement\_parameter\_type instances)

**Table 7.405175 - Attributes of Class measurement\_parameter\_kind\_type**

Attribute	Notes
<b>name</b> measurement_name_type	The name or label for the measurement.
«key» <b>id</b> measurement_kind_id_type	The unique identifier for this kind of parameter.
<b>units</b> measurement_unit_type	The units of the measurement.

**7.6.5.14** measurement\_parameter\_set\_name\_type

**7.5.5.14**Type: IDLTypeDef *string*

**Package:-** Supplementary\_Measurement

Names of sets of parameters for sensor tracks

ElementTag: Length = 32

**7.6.5.15** measurement\_parameter\_status\_type

**7.5.5.15**Type: IDLEnum

**Package:** Supplementary\_Measurement — The measurement status of the parameter

**Table 7.406 – Attributes of IDLEnum measurement\_parameter\_status\_type**

Attribute	Notes
«enum» <b>CURRENT</b>	The parameter is currently subject to measurement for this sensor track
«enum» <b>MISSING</b>	The parameter temporarily cannot be measured for this sensor track

Attribute	Notes
«enum» <del>NOT_PRESENT</del>	The parameter can no longer be measured for this sensor track
«enum» <del>NO_PARAMETER_STATUS</del>	No statement is available regarding the parameter's measurement status for this sensor track

~~7.5.5.16 measurement\_parameter\_type~~

~~Type: IDLStruct~~

~~Package: Supplementary\_Measurement~~

~~A The measurement status of a the parameter by a sensor for a sensor track.~~

**Table 7.107176 - Attributes of IDLStruct IDLEnum measurement\_parameter\_status\_type**

Attribute	Notes
<b>confidence</b> confidence_type {0..1}«enum» <b>CURRENT</b>	The probability that the parameter is currently subject to measurement corresponds to measure labelled for the this sensor track.
<b>continuous</b> boolean {0..1}«enum» <b>MISSING</b>	Indicates that the phenomenon being measured is in an enduring steady state and hence that complementary/orthogonal measurements of more detailed time-varying characteristics/phenomena are not present for this track. The parameter temporarily cannot be measured for this sensor track
<b>count</b> long {0..1}«enum» <b>NOT_PRESENT</b>	The number of coherent discrete measurements of this quantity. If the sensor detects a qualitative change then the count is reset. The parameter can no longer be measured for this sensor track
<b>status</b> measurement_parameter_status_type«enum» <b>NO_PARAMETER_STATUS</b>	The No statement is available regarding the parameter's measurement status of the parameter for this sensor track
<b>time_of_information</b> time_type	The time at which the parameter was measured
<b>intentional</b> boolean {0..1}	Whether or not the phenomenon being measured by this parameter is considered to be design feature of the equipment causing the phenomenon.

**7.6.5.16 measurement parameter type**

**Type:** IDLStruct

**Package:** Supplementary Measurement

A measurement of a parameter by a sensor for a sensor track.

**Table 7.177 - Attributes of IDLStruct measurement\_parameter\_type**

Attribute	Notes
<b>confidence</b> confidence_type {0..1}	The probability that the measurement corresponds to measure labelled for the sensor track.
<b>continuous</b> boolean {0..1}	Indicates that the phenomenon being measured is in an enduring steady state and hence that complementary/orthogonal measurements of more detailed time-varying characteristics/phenomena are not present for this track.
<b>count</b> long {0..1}	The number of coherent discrete measurements of this quantity. If the sensor detects a qualitative change then the count is reset.



Attribute	Notes
<u>status measurement_parameter_status_type</u>	<u>The measurement status of the parameter</u>
<u>time of information time_type</u>	<u>The time at which the parameter was measured</u>
<u>intentional boolean [0..1]</u>	<u>Whether or not the phenomenon being measured by this parameter is considered to be design feature of the equipment causing the phenomenon.</u>

**Table 7.178 - Relations of IDLStruct measurement\_parameter\_type**

Connector	Notes
Association: <u>kind measurement_parameter_kind_type reference</u>	<u>The description of the parameter and the unique identifier (within the scope of a sensor track) of a measurement parameter instance.</u>
Aggregation: <u>distribution parameter_distribution_type [0..1]</u>	<u>The representation of the statistical distribution of the measurement parameter.</u>
Aggregation: <u>sample_range sample_range_type [0..1]</u>	<u>The range in which samples contributing to the measurement have occurred.</u>

#### 7.6.5.17 measurement\_unit\_type

7.6.5.17 Type: IDLEnum

Package: Supplementary\_Measurement

The units used to quantify the measurement values and accuracies

**Table 7.408179 - Attributes of IDLEnum measurement\_unit\_type**

Attribute	Notes
«enum» <b>DIMENSIONLESS</b>	There are no units as the quantity is a dimensionless value
«enum» <b>DECIBEL</b>	units are in decibels to measure amplitudes
«enum» <b>DECIBELS_PER_SECOND</b>	units are in decibels per second to measure change in amplitude with time.
«enum» <b>HERTZ</b>	units are in Hertz to measure frequencies
«enum» <b>HERTZ_PER_SECOND</b>	Units are in Hertz per second to measure change in frequency with time
«enum» <b>METER</b>	Units are meters
«enum» <b>METERS_PER_SECOND</b>	Units are in meters per second to measure speeds
«enum» <b>OTHER_UNIT</b>	Another unit is used to quantify the measurements and accuracies
«enum» <b>RADIAN</b>	Units are in radians to measure angles
«enum» <u><b>RADIANS_PER_SECOND</b></u>	<u>Units are in radians per seconds to measure the change in angles with time</u>

Attribute	Notes
«enum» <b>SECOND</b>	Units are in seconds to measure time or intervals.
«enum» <b>SECONDS_PER_SECOND</b>	Units are in seconds per second to measure the change in regular intervals over time.

Attribute	Notes
«enum» <b>RADIANS_PER_SECOND</b>	Units are in radians per seconds to measure the change in angles with time
«enum» <b>SECOND</b>	Units are in seconds to measure time or intervals.
«enum» <b>SECONDS_PER_SECOND</b>	Units are in seconds per second to measure the change in regular intervals over time.

#### 7.6.5.18 **measurement\_variation\_kind\_type**

**7.5.5.18**Type: \_\_\_\_\_Class

**Package:** Supplementary\_Measurement

A qualitative description of change in a parameter measurement value over time within a distribution. The characteristic quantitative values of the variation pattern can be represented by other related measurement parameters.

**Table 7.409180 - Attributes of Class measurement\_variation\_kind\_type**

Attribute	Notes
«enum» <b>DECREASING</b>	The value is decreasing monotonically; a minimum value is not yet determined
«enum» <b>DECREASING_ASYMPTOTICALLY</b>	The value is decreasing monotonically towards an asymptotic minimum value
«enum» <b>DECREASING_WITH_WRAP</b>	The value decreases monotonically until it reaches a minimum value at which point it wraps or resets to a maximum value.
«enum» <b>DRIFT_NOT_SPECIFIED</b>	The drift behavior is not specified
«enum» <b>INCREASING</b>	The is increasing monotonically; a maximum value is not yet determined
«enum» <b>INCREASING_ASYMPTOTICALLY</b>	The is increasing monotonically towards a maximum asymptotic value.
«enum» <b>INCREASING_WITH_WRAP</b>	The value increases monotonically until it reaches a maximum value at which point it wraps or resets to a minimum value.

Attribute	Notes
«enum» <b>LINEAR_ALTERNATING</b>	The value alternately increases monotonically until it reaches a maximum value and decreases monotonically until it reaches a minimum value.
«enum» <b>RANDOM_VARIATION</b>	The change in value over time is considered to be random
«enum» <b>SINE_WAVE_VARIATION</b>	The value of the measurement parameter value is sinusoidal over time.
«enum» <b>SQUARE_WAVE_VARIATION</b>	The value of the measurement parameter alternates discontinuously between minimum and maximum values over time.
«enum» <b>UNKNOWN_VARIATION</b>	<u>The drift pattern is unknown to (not recognized by) the sensor.</u>

Attribute	Notes
«enum» <b>UNKNOWN_VARIATION</b>	<u>The drift pattern is unknown to (not recognized by) the sensor.</u>

#### 7.5.5.197.6.5.19 modulation\_type

**Type:** \_\_\_\_\_IDLStruct continuous\_measurement\_type

**Package:** Supplementary\_Measurement

The representation of parameter measurement values that are distributed within a bounded interval

Table 7.440181 - Attributes of IDLStruct modulation\_type

Attribute	Notes
<b>kind</b> measurement_variation_kind_type	The qualitative measure of the kind of modulation detected.

Table 7.182 - Relations of IDLStruct modulation\_type

Connector	Notes
Aggregation: <u>modulation_amplitude</u> scalar_measurement_type [0..1]	<u>The amplitude of the modulation of the parameter being measured.</u>
Aggregation: <u>mean_value</u> scalar_measurement_type	<u>The mean value of the measurement that is subject to modulation.</u>
Aggregation: <u>modulation_frequency</u> scalar_measurement_type [0..1]	<u>The frequency of the modulation of the parameter being measured.</u>

#### 7.6.5.20 multi\_modal\_measurement\_type

**7.5.5.20 Type:** \_\_\_\_\_IDLStruct continuous\_measurement\_type

**Package:** Supplementary\_Measurement

The representation of parameter measurement values that have a multi-modal distribution

**normal**

**Table 7.183 - Relations of IDLStruct multi\_modal\_measurement\_type**

Connector	Notes
Aggregation: <u>mode distribution_mode_type [1..*]</u>	A mode within a multi-mode distribution for the parameter measurement

**7.6.5.21 normal\_measurement\_type**

**Type:** IDLStruct pdf\_measurement\_type  
**Package:** Supplementary\_Measurement  
 The representation of a measurement parameter that is normally distributed

**7.6.5.22 parameter\_distribution\_type**

**Type:** IDLStruct  
**Package:** Supplementary\_Measurement  
 A representation of the statistical distribution of a parameter.

**7.5.5.23 parameter\_id\_type**

**Type:** Class-long  
**Package:** Supplementary\_Measurement  
 A representation of the statistical distribution of a parameter.

**7.6.5.23 parameter\_id\_type**

**Type:** Class  
**Package:** Supplementary\_Measurement  
 The unique identifier for a measurement parameter.

**7.5.5.24 pdf\_measurement\_type**

**Type:** IDLStruct continuous\_measurement\_type  
**Package:** Supplementary\_Measurement  
 The values of the parameter measurement are distributed according to a probability density function.

**Table 7.184 - Relations of IDLStruct pdf\_measurement\_type**

Connector	Notes
Aggregation: <u>standard_deviation single_measurement_type [0..1]</u>	The standard deviation of values from the probability density function.
Aggregation: <u>mean single_measurement_type</u>	The mean (expected) value of the probability density function.

**7.5.5.25 pdf\_name\_type**

**Type:** Class string  
**Package:** Supplementary\_Measurement  
 The name of a sensor defined probability density function. ElementTag: Length = 20

**7.5.5.26 plot\_measurement\_parameter\_set\_type**

**Type:** IDLStruct  
**Package:** Supplementary\_Measurement

The name of a sensor defined probability density function.  
ElementTag: Length = 20

**7.6.5.26 plot measurement parameter set type**

**Type:** IDLStruct

**Package:** Supplementary Measurement

A set of the measurement parameters relating to a sensor track. Subsystems form measurement parameters into sets for efficient information transfer to the CMS. A subsystem may chose the number and composition of these sets. A subsystem may place all measurements into a single set per track,

create multiple sets or create no sets and report measurement parameters individually instead. For a particular sensor track, measurement parameter names shall be unique across all measurement parameter set instances - i.e. sets shall be non-overlapping.

**Table 7.444185 - Attributes of IDLStruct plot\_measurement\_parameter\_set\_type**

Attribute	Notes
«key» name measurement_parameter_set_name_type	The name of the set of parameters

**Table 7.186 - Relations of IDLStruct plot\_measurement\_parameter\_set\_type**

Connector	Notes
Aggregation: parameter measurement_parameter_type [0..*]	The set of measurement parameters associated with the plot
Aggregation: plot sensor_plot_type	The plot associated with the set of parameter measurements

**7.6.5.27 poisson\_measurement\_type**

**Type:** IDLStruct pdf\_measurement\_type

**Package:** Supplementary\_Measurement

The parameter measurement follows a Poisson distribution

**7.6.5.28 qualitative\_measurement\_type**

**Type:** Class single\_measurement\_type

**Package:** Supplementary\_Measurement

This describes a qualitative measure

**Table 7.442187 - Attributes of Class qualitative\_measurement\_type**

Attribute	Notes
descriptor unsigned short	The descriptor for the qualitative measurement

**7.5.5.297.6.5.29 sample\_range\_type**

**Type:** IDLStruct

**Package:** Supplementary\_Measurement

The inclusive range of samples sensed that contribute to the measurement value

**Table 7.443188 - Attributes of IDLStruct sample\_range\_type**

Attribute	Notes
_min_value double	The minimum value of a sample for the measurement
_max_value double	The maximum value of a sample for the measurement

**7.6.5.30 scalar\_measurement\_type**

**7.5.5.30** Type: \_\_\_\_\_ Class `single_measurement_type`  
**Package:** Supplementary\_Measurement  
 This class represents individual scalar measurements of parameter values.

**Table 7.444189 - Attributes of Class `scalar_measurement_type`**

Attribute	Notes
<code>_accuracy</code> double [0..1]	The accuracy of the measurement value (one standard deviation)
<code>_value</code> double	The value of the parameter measurement

**7.6.5.31** \_\_\_\_\_ `sensor_defined_pdf_measurement_type`

**7.5.5.34** Type: \_\_\_\_\_ IDLStruct `pdf_measurement_type`  
**Package:** Supplementary\_Measurement  
 The representation of a measurement of generalised probability density function whose definition can be instantiated by a sensor for extensibility.

instantiated by a sensor for extensibility.

Table 7.445190 - Attributes of IDLStruct sensor\_defined\_pdf\_measurement\_type

Attribute	Notes
name pdf_name_type	The name of the probability density function

Table 7.191 - Relations of IDLStruct sensor\_defined\_pdf\_measurement\_type

Connector	Notes
Aggregation: parameter distribution_parameter_measurement_type	The list of additional parameters required to describe the sensor defined probability density function

#### 7.5.5.327.6.5.32 sequence\_name\_type

Type: \_\_\_\_\_ Class string

Package: Supplementary\_Measurement

To name a sequence

ElementTag: Length = 32

#### 7.5.5.337.6.5.33 single\_measurement\_type

Type: \_\_\_\_\_ IDLStruct parameter\_distribution\_type

Package: Supplementary\_Measurement

A single discrete representation of a parameter measurement value.

Table 7.446192 - Attributes of IDLStruct single\_measurement\_type

Attribute	Notes
confidence confidence_type [0..1]	The confidence in the parameter measurement value; this is the probability that the value and accuracy represent the true distribution of the physical effect they are labelled as measuring in the real world.

#### 7.6.5.34 \_\_\_\_\_ track\_measurement\_parameter\_set\_type

7.5.5.34 Type: \_\_\_\_\_ IDLStruct

Package: Supplementary\_Measurement

A set of the measurement parameters relating to a sensor track. Subsystems form measurement parameters into sets for efficient information transfer to the CMS. A subsystem may chose the number and composition of these sets. A subsystem may place all measurements into a single set per track, create multiple sets or create no sets and report measurement parameters individually instead.

For a particular sensor track, measurement parameter names shall be unique across all measurement parameter set instances - i.e. sets shall be non-overlapping.

Table 7.447193 - Attributes of IDLStruct track\_measurement\_parameter\_set\_type



Attribute	Notes
«key» name measurement_parameter_set_name_type	The name of the set of parameters

**Table 7.194 - Relations of IDLStruct track\_measurement\_parameter\_set\_type**

Connector	Notes
Association: sensor_track sensor_track_type reference	
Aggregation: parameter measurement_parameter_type [0..*]	The parameter measurement for the element

### **7.6.5.35** track\_measurement\_parameter\_type

**7.5.5.35**Type: \_\_\_\_\_IDLStruct

**Package:** Supplementary\_Measurement

To represent parameter measurements for a sensor track reported individually

**Table 7.195 - Relations of IDLStruct track\_measurement\_parameter\_type**

Connector	Notes
Association: sensor_track sensor_track_type reference	The sensor track to which the measurement parameter relates.
Aggregation: parameter measurement_parameter_type	The individual parameter

### **7.6.5.36** vector\_measurement\_type

**7.5.5.36**Type: \_\_\_\_\_Class single\_measurement\_type

**Package:** Supplementary\_Measurement

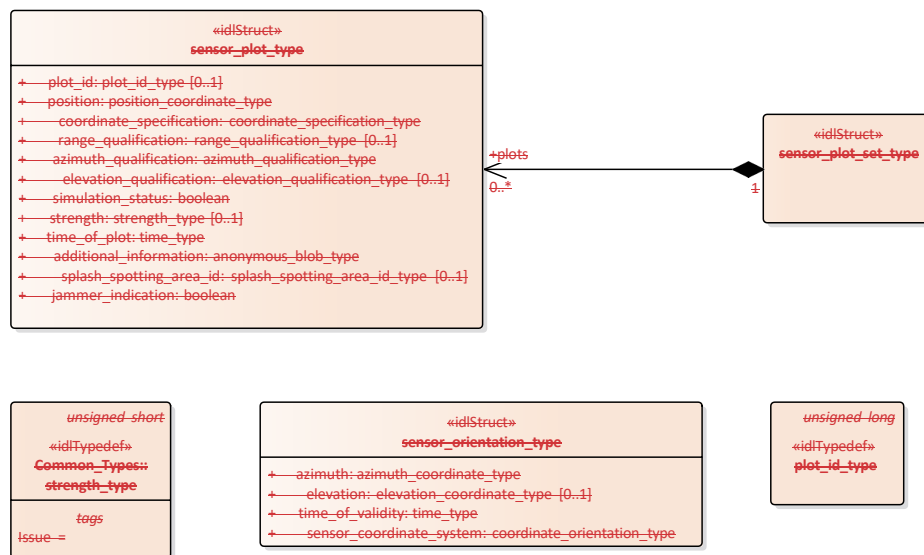
This class represents individual vector measurements of parameter values.

**Table 7.196 - Attributes of Class `vector_measurement_type`**

Attribute	Notes
<code>.covariance</code> double [0..*]	The covariance between the elements of the vector value in a 1-dimensional representation of the triangular matrix. The $i,j$ element ( $i \geq j$ ) of a covariance matrix for a vector of size $N$ is at position $\text{sum}(k=0..j-1, N-k) + (i-j)$ . The covariance is zero length if not specified. AttributeTag: Length = 21
<code>.value</code> double [1..*]	The vector values AttributeTag: Length = 6

### 7.5.67.6.6 Plot\_Reporting

Parent Package: Sensor\_Domain



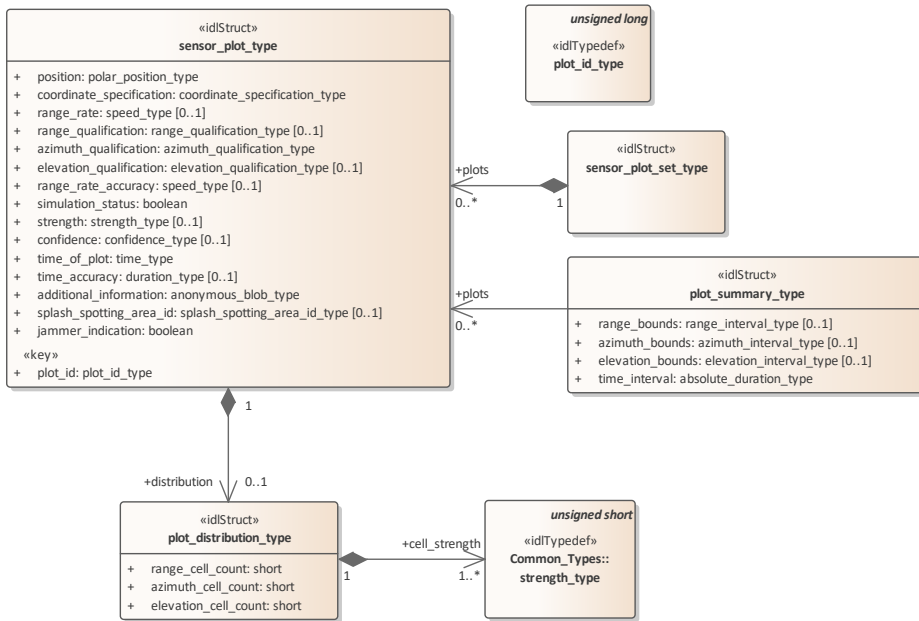


Figure 7.52.76 Domain Model - Sensor Plot (Class diagram)

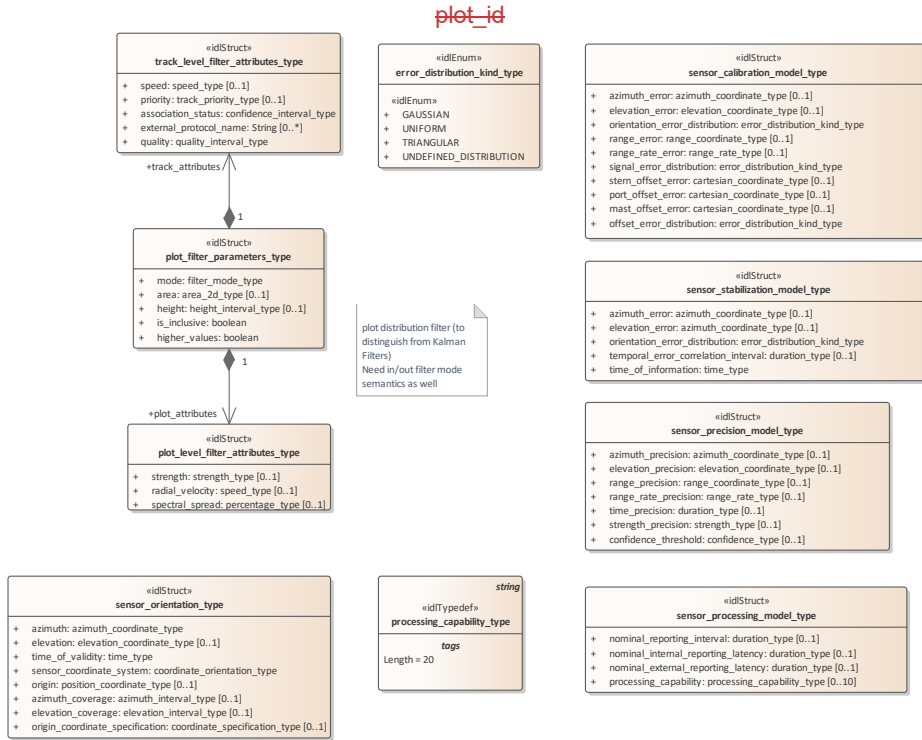
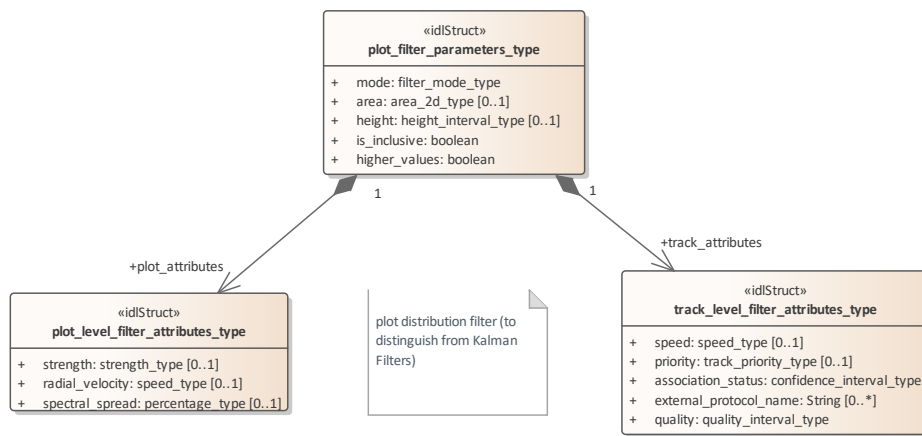


Figure 7.77 Domain Model - Supporting Types (Class diagram)



**Figure 7.78 Domain Model - Filtering (Class diagram)**

**7.5.6.17.6.6.1 error distribution kind\_type**

**Type:** Class unsigned long IDLEnum

**Package:** Plot\_Reporting

Identifier for a plot, unique within a given sensor. Such plot ids, should not be reused between sensor subsystem restarts.

The class models the kinds of error distribution supported for sensors accuracy.

**Table 7.448197 - Attributes of Class-plot\_idIDLEnum error distribution kind\_type**

### 7.5.6.2 sensor\_plot\_set\_type

Type: Class

Package: Plot\_Reporting Set of one or more sensor plots.

Table 7.#Table# - Attributes of Class sensor\_plot\_set\_type

### 7.5.6.3 sensor\_plot\_type

Type: Class

Package: Plot\_Reporting

One plot from a sensor.

The additional\_information attribute is used for characteristics of the plot that are specific to certain sensors, and therefore not in the general plot type, for example MTL or range rate.

Table 7.#Table# - Attributes of Class sensor\_plot\_type

Attribute	Notes
<b>plot_id</b> plot_id_type {0..1}	A unique identifier for the plot within the scope of the sensor. This attribute is optional as not all sensors need to provide such an identifier for each plot.
<b>position</b> position_coordinate_type<<idlEnum>> <b>GAUSSIAN</b>	The position of the plot. This is the mean, central position. Note the qualification attributes, which give information on accuracy and spread estimates. The error has a Gaussian distribution with zero mean and stated standard deviation.
<b>coordinate_specification</b> coordinate_specification_type	This attribute defines the characteristics of the coordinate system used.
<b>range_qualification</b> range_qualification_type {0..1}	A measure of the spread and accuracy of the plot in range. This is optional as not all sensors measure range.
<b>azimuth_qualification</b> azimuth_qualification_type	A measure of the spread and accuracy of the plot in azimuth.
<b>elevation_qualification</b> elevation_qualification_type {0..1}	A measure of the spread and accuracy of the plot in elevation. This is optional as not all sensors measure elevation.
<b>simulation_status</b> boolean<<idlEnum>> <b>UNIFORM</b>	If true, the plot is simulated. See also simulation support services within this standard. The error has a uniform distribution with zero mean and stated standard deviation.
<b>strength</b> strength_type {0..1}<<idlEnum>> <b>TRIANGULAR</b>	The signal strength of the plot. This attribute is optional as not all sensors measure a quantity which has equivalence to strength. The error has a symmetric triangular distribution with zero mean and stated standard deviation.

Attribute	Notes
<b>time_of_plot</b> time_type	The time at which the plot was measured.
<b>additional_information</b> anonymous_blob_type<idlEnum> <b>UNDEFINED DISTRIBUTION</b>	Potentially classified information about the plot, which may be used in a system specific way to distribute information about a plot to other subsystems. Further information about this attribute, including layout semantics is outside of the scope of this interface standard. <u>The distribution of the error is not defined</u>

### 7.6.6.2 plot distribution type

**Type:** IDLStruct

**Package:** Plot Reporting

This class encapsulates the strength of the plot over a grid of higher-resolution range cells. The spatial extent of the distribution in range, azimuth and elevation is defined by the spread attribute of the relevant qualification attribute. The sequence of strength values represents a 3D array over range (inner iteration), azimuth and elevation (outer iteration). The cell at logical index i,j,k for range, azimuth and elevation respectively is at index:

$i + j * \text{range\_cell\_count} + k * \text{azimuth\_cell\_count} * \text{range\_cell\_count}$

The cell indexed zero represents the lowest values of range, azimuth or elevation and cells are equally spaced such that the cell at logical index i,j,k for range, azimuth and elevation respectively corresponds to:

$\text{min\_range} + i * \text{range\_spread} / \text{range\_cell\_count} < \text{range} < \text{min\_range} + (i + 1) * \text{range\_spread} / \text{range\_cell\_count}$ ;  $\text{min\_range} = \text{range} - \text{range\_spread} / 2$

$\text{min\_azimuth} + i * \text{azimuth\_spread} / \text{azimuth\_cell\_count} < \text{azimuth} < \text{min\_azimuth} + (i + 1) * \text{azimuth\_spread} / \text{azimuth\_cell\_count}$ ;  $\text{min\_azimuth} = \text{azimuth} - \text{azimuth\_spread} / 2$

$\text{min\_elevation} + i * \text{elevation\_spread} / \text{elevation\_cell\_count} < \text{elevation} < \text{min\_elevation} + (i + 1) * \text{elevation\_spread} / \text{elevation\_cell\_count}$ ;  $\text{min\_elevation} = \text{elevation} - \text{elevation\_spread} / 2$

where range\_spread = range\_qualification.spread for the plot and range, azimuth and elevation are the mean coordinates reported for the plot.

If no spread is defined for a plot in the range, azimuth or elevation qualification then it is only valid for there to be a count of one defined for that dimension.

**Table 7.198 - Attributes of IDLStruct plot distribution type**

Attribute	Notes
<b>splash_spotting_area_id</b> splash_spotting_area_id_type {0..1} <b>range_cell_count</b> short	Indicates which splash-spotting area the plot refers to – if any – hence it is optional. <u>The number of cells in the range dimension. Only one cell is valid if no range spread is defined.</u>
<b>jammer_indication</b> boolean, <b>azimuth_cell_count</b> short	Indication whether or not a plot is from a source of jamming. <u>The number of cells in the azimuth dimension. Only one cell is valid if no azimuth spread is defined.</u>
<b>elevation_cell_count</b> short	<u>The number of cells in the elevation dimension. Only one cell is valid if no elevation spread is defined.</u>

**sensor\_orientation** Table 7.199 - Relations of IDLStruct plot distribution\_type

Connector	Notes
Aggregation: <b>cell_strength</b> strength_type [1..*]	The strength of plot signal in a higher resolution spatial cell

### 7.6.6.3 plot filter parameters type

**Type:** IDLStruct

**Package:** Plot\_Reporting

The criteria that must all be met for a plot to pass the filter. The filter attributes are applied with and-wise logic. For or-wise logic define multiple filter objects.

Table 7.200 - Attributes of IDLStruct plot filter parameters type

Attribute	Notes
<b>mode</b> filter_mode_type	The mode in which the plots are filtered.
<b>area</b> area_2d_type [0..1]	An area which is optionally part of the filter.
<b>height</b> height_interval_type [0..1]	The height values that are optionally part of the filter.
<b>is_inclusive</b> boolean	If true, tracks that pass the filter are included in transmission and/or reception dependent upon the mode attribute. Otherwise, they are excluded.
<b>higher_values</b> boolean	When true, for real-valued criteria, plots meet the criteria of the filter if the plot's value is equal to or higher than the corresponding filter criteria value. Otherwise, the criteria is met if equal to or lower.

Table 7.201 - Relations of IDLStruct plot filter parameters type

Connector	Notes
Aggregation: <b>plot_attributes</b> plot_level_filter_attributes_type	The filter criteria for plots that relate to characteristics of the plots themselves.
Aggregation: <b>track_attributes</b> track_level_filter_attributes_type	The filter criteria for plots that relate to the tracks to which the plots contribute.

### 7.6.6.4 plot id type

**Type:** Class

**Package:** Plot\_Reporting

Identifier for a plot, unique within a given sensor. Such plot ids should not be reused between sensor subsystem restarts.

### 7.6.6.5 plot level filter attributes type

**Type:** IDLStruct

**Package:** Plot\_Reporting

The plot-level criteria which the plot attributes must pass in order to pass the filter.

Table 7.202 - Attributes of IDLStruct plot level filter attributes type



Attribute	Notes
<u>strength</u> strength_type [0..1]	The plot strength criterion for the filter.
<u>radial_velocity</u> speed_type [0..1]	The plot radial velocity criterion for the filter.
<u>spectral_spread</u> percentage_type [0..1]	The plot spectral spread criterion for the filter.

#### 7.6.6.6 plot\_summary\_type

**Type:** IDLStruct

**Package:** Plot\_Reporting

The class provides a summary of plots found by the sensor in a region of the environment. Objects expected to be in the region for which there is no corresponding plot have not been detected by sensor, therefore missed measurements can be identified from this information.

Table 7.203 - Attributes of IDLStruct plot\_summary\_type

Attribute	Notes
<u>range_bounds</u> range_interval_type [0..1]	The bounds of the region being summarized in range. If omitted the region is unbounded in range.
<u>azimuth_bounds</u> azimuth_interval_type [0..1]	The bounds of the region being summarized in azimuth. If omitted the region is unbounded in azimuth.
<u>elevation_bounds</u> elevation_interval_type [0..1]	The bounds of the region being summarized in elevation. If omitted the region is unbounded in elevation.
<u>time_interval</u> absolute_duration_type	The period of time during which the sensor sensed the region

Table 7.204 - Relations of IDLStruct plot\_summary\_type

Connector	Notes
Association: <u>plots</u> sensor_plot_type reference [0..*]	The set of plots found in the region

#### 7.6.6.7 processing\_capability\_type

**Type:** IDLTypeDef

**Package:** Plot\_Reporting

Encapsulates a category of sensor processing capability. The set of known categories of sensor processing is defined on an implementation specific basis.

ElementTag: Length = 20

#### 7.6.6.8 sensor\_calibration\_model\_type

**Type:** IDLStruct

**Package:** Plot\_Reporting

This class models the residual global sensor error estimate after calibration

**Table 7.205 - Attributes of IDLStruct sensor\_calibration\_model\_type**

Attribute	Notes
<u>azimuth_error</u> azimuth_coordinate_type [0..1]	Residual error in azimuth to one standard deviation
<u>elevation_error</u> elevation_coordinate_type [0..1]	Residual error in elevation to one standard deviation
<u>orientation_error_distribution</u> error_distribution_kind_type	The statistical distribution of the azimuth and elevation errors.
<u>range_error</u> range_coordinate_type [0..1]	Residual error in range to one standard deviation
<u>range_rate_error</u> range_rate_type [0..1]	Residual error in range rate to one standard deviation
<u>signal_error_distribution</u> error_distribution_kind_type	The statistical distribution of the range and range rate errors.
<u>stern_offset_error</u> cartesian_coordinate_type [0..1]	Residual error in offset of the sensor bore-sight origin on the stern-bow axis to one standard deviation
<u>port_offset_error</u> cartesian_coordinate_type [0..1]	Residual error in offset of the sensor bore-sight origin on the port-starboard axis to one standard deviation
<u>mast_offset_error</u> cartesian_coordinate_type [0..1]	Residual error in offset of the sensor bore-sight origin on the mast-keel axis to one standard deviation
<u>offset_error_distribution</u> error_distribution_kind_type	The statistical distribution of the sensor origin offset errors.

**7.6.6.9 sensor\_plot\_set\_type**

**Type:** Class  
**Package:** Plot Reporting  
Set of one or more sensor plots.

**Table 7.206 - Relations of Class sensor\_plot\_set\_type**

Connector	Notes
Aggregation: <b>plots</b> sensor_plot_type [0..*]	The plots in the sensor plot set

**7.6.6.10 sensor\_plot\_type**

**Type:** Class  
**Package:** Plot Reporting  
One plot from a sensor, a plot being a measurement estimate of an object's state in terms of location, motion and optionally size at a particular moment in time.

**Table 7.207 - Attributes of Class sensor\_plot\_type**

Attribute	Notes
«key» <b>plot_id</b> plot_id_type	A unique identifier for the plot within the scope of the sensor. This attribute is mandatory so that a sensor's plot summary can refer to published plots. AttributeTag: Issue =

<b>Attribute</b>	<b>Notes</b>
<u>position</u> polar position_type	The position of the plot in polar coordinates (measurements assumed to be relative to a particular sensor position). This is the mean, central position. Note the qualification attributes, which give information on accuracy and spread estimates. AttributeTag: Issue =
<u>coordinate_specification</u> coordinate_specification_type	This attribute defines the characteristics of the coordinate system used
<u>range_rate</u> speed_type [0..1]	The speed of the object detected along the line-of-sight of the sensor; positive values for an object receding from the sensor. Doppler processing can derive this value.
<u>range_qualification</u> range_qualification_type [0..1]	A measure of the spread and accuracy of the plot in range. This is optional as not all sensors measure range.
<u>azimuth_qualification</u> azimuth_qualification_type	A measure of the spread and accuracy of the plot in azimuth.
<u>elevation_qualification</u> elevation_qualification_type [0..1]	A measure of the spread and accuracy of the plot in elevation. This is optional as not all sensors measure elevation.
<u>range_rate_accuracy</u> speed_type [0..1]	A measure of the accuracy of the plot in range rate equal to one standard deviation of uncertainty. This is optional as not all sensors measure range rate. Note that for rigid objects a continuous spread in the measurement of range rate is not expected. AttributeTag: Issue =
<u>simulation_status</u> boolean	If true, the plot is simulated. See also simulation support services within this standard.
<u>strength</u> strength_type [0..1]	The signal strength of the plot. This attribute is optional as not all sensors measure a quantity which has equivalence to strength.
<u>confidence</u> confidence_type [0..1]	The probability that the plot represents a true object of interest as opposed to clutter, noise or other false objects. AttributeTag: Issue =
<u>time_of_plot</u> time_type	The time at which the plot was measured.
<u>time_accuracy</u> duration_type [0..1]	A measure of the accuracy of the time-stamping of the plot's time_of_plot attribute. This is equal to one standard deviation of uncertainty. This is optional as not all sensors estimate time accuracy and for some applications the uncertainty is negligible. AttributeTag: Issue =

Attribute	Notes
<u>additional_information</u> anonymous_blob_type	Potentially classified information about the plot, which may be used in a system specific way to distribute information about a plot to other subsystems. Further information about this attribute, including layout semantics is outside of the scope of this interface standard.
<u>splash_spotting_area_id</u> splash_spotting_area_id_type [0..1]	Indicates which splash spotting area the plot refers to - if any - hence it is optional.
<u>jammer_indication</u> boolean	Indication whether or not a plot is from a source of jamming.

**Table 7.208 - Relations of Class sensor\_plot\_type**

Connector	Notes
Aggregation: <u>distribution_plot</u> distribution_type [0..1]	The optional spatial distribution of plot strength in higher resolution. It is only valid to specify a distribution when a spread had been specified in one of the plot's qualification attributes.

#### 7.6.6.11 sensor\_precision\_model\_type

**Type:** IDLStruct

**Package:** Plot\_Reporting

This class models the precision of the sensor - i.e. the smallest changes in measurement quantities that it is capable of distinguishing.

**Table 7.209 - Attributes of IDLStruct sensor\_precision\_model\_type**

Attribute	Notes
<u>azimuth_precision</u> azimuth_coordinate_type [0..1]	The precision with which the sensor is capable of measuring azimuth.
<u>elevation_precision</u> elevation_coordinate_type [0..1]	The precision with which the sensor is capable of measuring elevation.
<u>range_precision</u> range_coordinate_type [0..1]	The precision with which the sensor is capable of measuring range.
<u>range_rate_precision</u> range_rate_type [0..1]	The precision with which the sensor is capable of measuring range rate.
<u>time_precision</u> duration_type [0..1]	The precision with which the sensor is capable of measuring time.
<u>strength_precision</u> strength_type [0..1]	The precision with which the sensor is capable of measuring signal strength.
<u>confidence_threshold</u> confidence_type [0..1]	The threshold probability for signal strength to identify a plot AttributeTag: Issue =

**7.6.6.12 sensor processing model type**

**Type:** IDLStruct

**Package:** Plot Reporting

This class encapsulates sensor processing parameters to promote the accurate statistical processing of its measurements

**Table 7.210 - Attributes of IDLStruct sensor processing model type**

Attribute	Notes
<u>nominal reporting interval</u> duration type [0..1]	The nominal period between successive measurements on the same object for the sensor. AttributeTag: Issue =
<u>nominal internal reporting latency</u> duration type [0..1]	The nominal period between the sensor's measurement of an object and its reporting of the object to systems on the same platform. AttributeTag: Issue =
<u>nominal external reporting latency</u> duration type [0..1]	The nominal period between the sensor's measurement of an object and its reporting of the object to a system on any other connected platform. AttributeTag: Issue =
<u>processing capability</u> processing_capability_type [0..10]	The set of processing capabilities of which the sensor is capable. These capabilities have quality implications for the sensors plot measurement information.

**7.6.6.13 sensor stabilization model type**

**Type:** IDLStruct

**Package:** Plot Reporting

This class models the sensor error estimate due to sensor stabilization. These are errors that are in addition to any calibration errors.

**Table 7.211 - Attributes of IDLStruct sensor stabilization model type**

Attribute	Notes
<u>azimuth error</u> azimuth_coordinate_type [0..1]	Current error in azimuth due to stabilization to one standard deviation
<u>elevation error</u> azimuth_coordinate_type [0..1]	Current error in elevation due to stabilization to one standard deviation
<u>orientation error distribution</u> error_distribution_kind_type	The statistical distribution of the azimuth and elevation stabilization errors.
<u>temporal error correlation interval</u> duration type [0..1]	The time period, centered on the time of information, such that the coefficient of correlation between stabilization errors at either end is expected to be 0.5. Measurements made within this interval are expected to have stabilization errors that are strongly correlated with each other.

Attribute	Notes
<u>time_of_information</u> time_type	The time for which the stabilization error estimates are valid.

#### 7.6.6.14 track level filter attributes type

**Type:** IDLStruct

**Package:** Plot\_Reporting

The track-level criteria that must be met for the plot to pass the filter. These are criteria applied with respect to any track to which the plot is contributing.

**Table 7.212 - Attributes of IDLStruct track\_level\_filter\_attributes\_type**

Attribute	Notes
<u>speed</u> speed_type [0..1]	A speed criterion. A track to which the plot contributes must have an absolute speed greater than this.
<u>priority</u> track_priority_type [0..1]	A priority criterion. A track to which the plot contributes must have a priority greater than or equal to this.
<u>association_status</u> confidence_interval_type	A criterion relating to whether the plot is contributing to a track. The cumulative probability of being associated to a track must be within the interval defined to pass the filter. If no filtering is required then an interval including all confidence values is defined.
<u>external_protocol_name</u> String [0..*]	Filter on the basis of the external protocols on which the track is known. AttributeTag: Issue =
<u>quality</u> quality_interval_type	A criterion relating to the quality of a track. A track to which the plot contributes must have a track quality within the interval defined to pass the filter. If no filtering is required then an interval including all quality values is defined.

#### 7.6.6.15 sensor orientation type

**Type:** Class

**Package:** Plot\_Reporting

This class describes the orientation of the sensor at a particular moment in time. This is useful for plot processing functionality such as track extraction as it allows instantaneous coverage of the sensor to be estimated.

**Table 7.449213 - Attributes of Class sensor\_orientation\_type**

Attribute	Notes
<u>azimuth</u> azimuth_coordinate_type	The (azimuth) direction of the head of the sensor (e.g. antenna, lens or hydro-phone)

Attribute	Notes
<u>elevation</u> elevation_coordinate_type [0..1]	The (elevation) direction of the head of the sensor (e.g. antenna, lens or hydro-phone). If not supplied either horizontal is assumed or a constant angle is defined through the Manage_Subsystem_Parameters use case.
<u>time_of_validity</u> time_type	The time for which is sensor orientation is valid
<u>sensor_coordinate_system</u> coordinate_orientation_type	This attribute defines the interpretation of azimuth and elevation. Valid enumerates are: NORTH_HORIZONTAL, NORTH_DOWN, STERN_KEEL, STERN_DECK_LEVEL
<u>origin position coordinate type</u> [0..1]	<u>The position of the origin of the head of the sensor.</u>
<u>azimuth coverage azimuth interval type</u> [0..1]	<u>The instantaneous extent of the coverage of the sensor in azimuth with respect the origin of its head.</u>
<u>elevation coverage elevation interval type</u> [0..1]	<u>The instantaneous extent of the coverage of the sensor in elevation with respect the origin of its head. It is only valid to set this when the elevation attribute is also specified.</u>
<u>origin coordinate specification</u> coordinate_specification_type [0..1]	<u>This attribute defines the characteristics of the coordinate system used to define the origin. It is only valid to set this when origin attribute is also specified.</u>

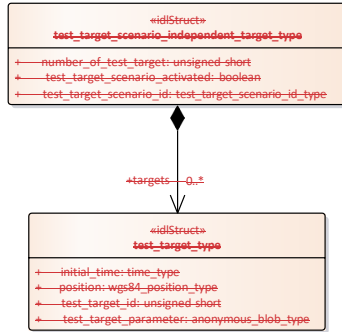
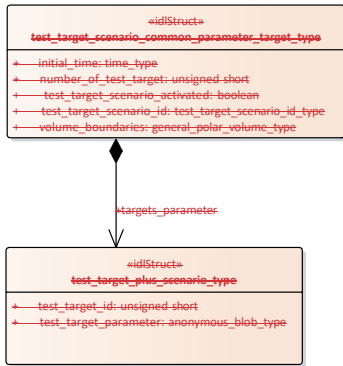
### **7.5-7.6.7 Sensor\_Control**

**Parent Package:** Sensor\_Domain

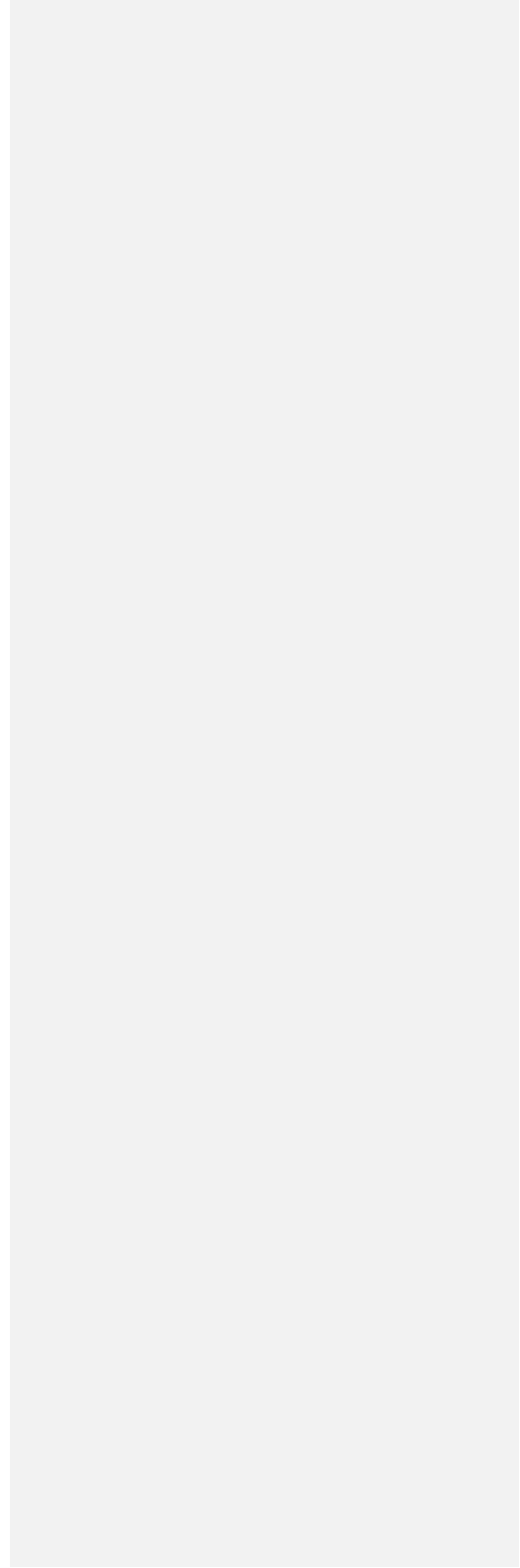
This package contains structs and type defs for managing frequency usage, transmission sectors, emission control, and test target scenarios.







|



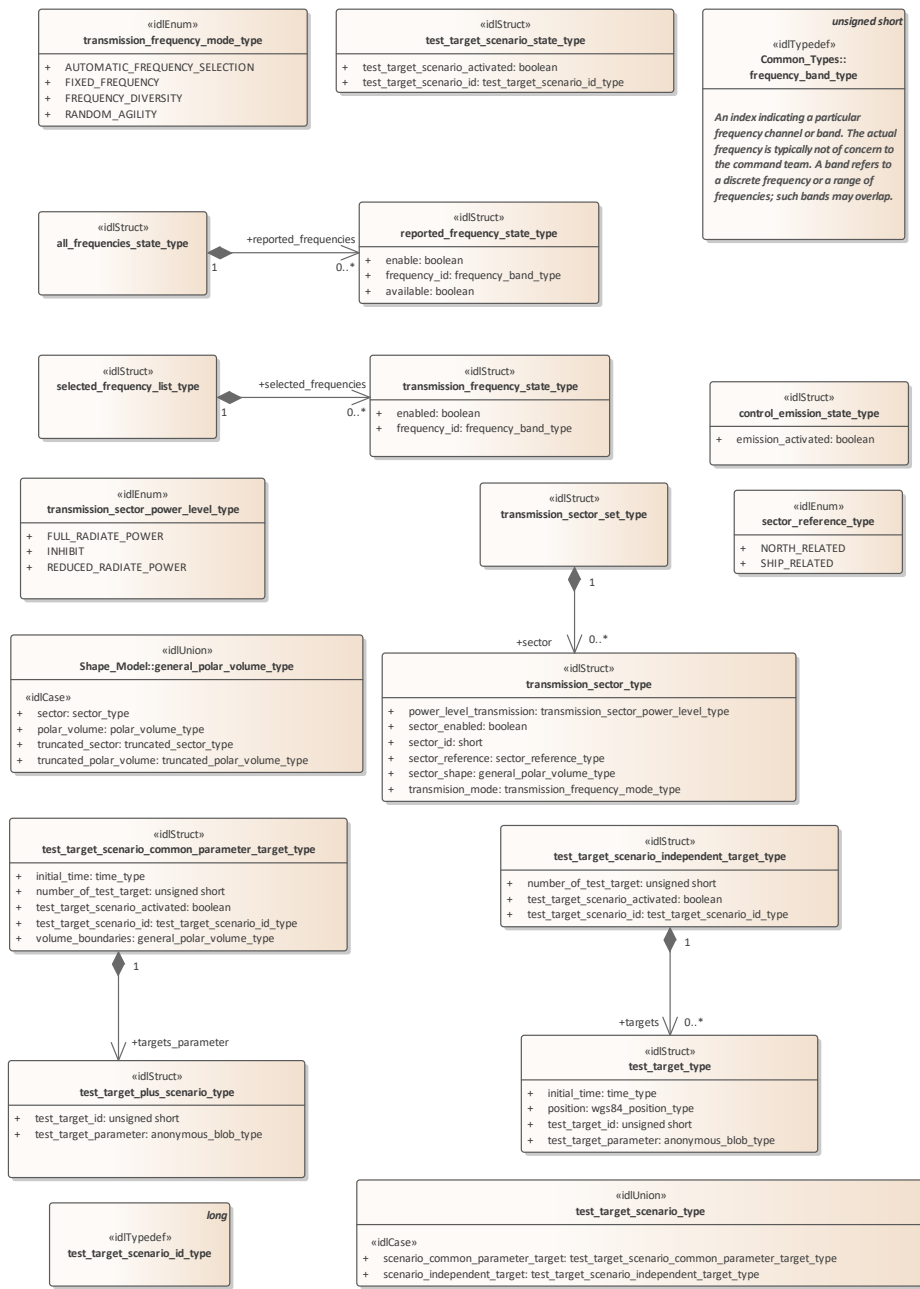


Figure 7.53.79 Domain Model (Class diagram)

**7.6.7.1 selected\_frequency\_list\_type**

**7.5.7.4 Type:** IDLStruct

**Package:** Sensor\_Control

This struct contains zero to many frequencies which may be enabled/disabled by the CMS

**transmission**

**7.5.7.2 Table 7.214 - Relations of IDLStruct selected\_frequency\_state\_list\_type Type: Class**

**Package:** Sensor\_Control

State of frequency transmission

**Table 7.120 -- Attributes of Class transmission\_frequency\_state\_type**

AttributeConnector	Notes
<b>enabled</b> boolean	Indicates whether the CMS is enabling or disabling a transmission frequency.
<b>Aggregation: selected_frequencies</b> <b>transmission_frequency_id</b> frequency_bandstate_type [0..*]	A unique identifier for the transmission frequency.

**7.6.7.2 transmission\_frequency\_state\_type**

**Type:** Class

**Package:** Sensor\_Control

State of frequency transmission

**Table 7.215 - Attributes of Class transmission\_frequency\_state\_type**

Attribute	Notes
<b>enabled</b> boolean	Indicates whether the CMS is enabling or disabling a transmission frequency.
<b>frequency_id</b> frequency_band_type	A unique identifier for the transmission frequency.

**7.5.7.37.6.7.3 all\_frequencies\_state\_type Type: Class**

**Type:** Class

**Package:** Sensor\_Control

This struct contains zero to many "available" or "not available" frequencies which may be enabled/disabled by the CMS

**7.5.7.4 reported\_frequency\_state\_type**

**Type:** IDLStruct

**Package:** Sensor\_Control

reported frequency state

**Table 7.421 -- Attributes 216 - Relations of IDLStruct reported\_frequencyClass all\_frequencies\_state\_type**

Attribute	Notes
<b>enable</b> boolean	Indicates whether the CMS is enabling or disabling a transmission frequency.
Aggregation: <b>reported_frequencies</b> <b>reported_frequency_id</b> frequency_band state_type [0..*]	A unique identifier for the transmission frequency.
<b>available</b> boolean	Indicates whether a transmission frequency is available or not available.

#### 7.6.7.4 transmissionreported\_frequency\_modestate\_type

7.5.7.5 Type: Class IDLStruct

Package: Sensor\_Control  
The mode reported frequency state

Table 7.122217 - Attributes of Class transmissionIDLStruct reported\_frequency\_modestate\_type

Attribute	Notes
<b>enable</b> boolean	Indicates whether the CMS is enabling or disabling a transmission frequency.
<b>AUTOMATIC_FREQUENCY_SELECTION</b> <b>frequency_id</b> frequency_band type	The sensor always uses a unique identifier for the same pre-selected transmission frequency.
<b>available</b> boolean	Indicates whether a transmission frequency is available or not available.

#### 7.6.7.5 transmission frequency mode type

Type: Class

Package: Sensor\_Control

The mode

Table 7.218 - Attributes of Class transmission\_frequency\_mode\_type

Attribute	Notes
<b>AUTOMATIC_FREQUENCY_SELECTION</b>	The sensor always uses the same pre-selected frequency
<b>FIXED_FREQUENCY</b>	At each transmission sensor selects the frequency to be used inside a pre-selected subset of frequencies
<b>FREQUENCY_DIVERSITY</b>	At each transmission sensor selects the frequency to be used among the least jammed frequencies
<b>RANDOM_AGILITY</b>	At each transmission sensor random selects the frequency to be used.

**7.6.7.6 transmission\_sector\_set\_type**

**7.5.7.6 Type:** \_\_\_\_\_IDLStruct

**Package:** Sensor\_Control

This struct contains zero to many transmission sectors which must be set/reset by the CMS.

**7.5.7.7 Table 7.219 - Relations of IDLStruct transmission\_sector\_set\_type-Type:-Class**

**Package:** Sensor\_Control

Sector for transmission

**Table 7.123 - Attributes of Class transmission\_sector\_type**

Attribute	Notes
<u>power_level</u> Aggregation: sector transmission transmission_sector_power_level type [0..*]	Indicates the transmission power level of the sector.
<u>sector_enabled</u> boolean	Indicates whether the CMS is enabling or disabling a transmission sector.
<u>sector_id</u> short	A unique identifier for the transmission sector.
<u>sector_reference</u> sector_reference_type	This indicates the reference system of the transmission sector.
<u>sector_shape</u> general_polar_volume_type	Note that the azimuth dimension of the sector shape (polar volume) applies to the horizon plane (i.e. elevation=0)
<u>transmission_mode</u> transmission_frequency_mode_type	Indicates the transmission mode used within the sector

**7.6.7.7 transmission\_sector\_power\_level\_type**

**7.5.7.8 Type:** \_\_\_\_\_Class

**Package:** Sensor\_Control

Sector for transmission

**Table 7.220 - Attributes of Class transmission\_sector\_type**

Attribute	Notes
<u>power_level</u> transmission transmission_sector_power_level type	Indicates the transmission power level of the sector.
<u>sector_enabled</u> boolean	Indicates whether the CMS is enabling or disabling a transmission sector.
<u>sector_id</u> short	A unique identifier for the transmission sector.
<u>sector_reference</u> sector_reference_type	This indicates the reference system of the transmission sector.
<u>sector_shape</u> general_polar_volume_type	Note that the azimuth dimension of the sector shape (polar volume) applies to the horizon plane (i.e. elevation=0)
<u>transmission_mode</u> transmission_frequency_mode_type	Indicates the transmission mode used within the sector

**7.6.7.8 transmission sector power level type**

**Type:** Class

**Package:** Sensor\_Control

This enumeration allows specification of a CMS commanded power level for a sector.

**Table 7.424221 - Attributes of Class transmission\_sector\_power\_level\_type**

Attribute	Notes
<b>_FULL_RADIATE_POWER</b>	<u>radiate with full power</u>
<b>_INHIBIT</b>	<u>inhibit transmission</u>
<b>_REDUCED_RADIATE_POWER</b>	<u>radiate with reduced power</u>

### 7.6.7.9 sector\_reference\_type

7.5.7.9 Type: IDLEnum

Package: Sensor\_Control

This enumeration specifies the sectors reference systems.

Table 7.425222 - Attributes of IDLEnum sector\_reference\_type

Attribute	Notes
NORTH_RELATED	Indicates values referenced with respect to true North
SHIP_RELATED	Indicates values referenced with respect to ship's heading

### 7.6.7.10 control\_emission\_state\_type

7.5.7.10 Type: Class

Package: Sensor\_Control

Emission state

Table 7.426223 - Attributes of Class control\_emission\_state\_type

Attribute	Notes
emission_activated boolean	Indicates whether the CMS is enabling or disabling the sensor emission state.

### 7.6.7.11 test\_target\_scenario\_type

7.5.7.11 Type: IDLUnion

Package: Sensor\_Control

Scenario for test targets

Table 7.427224 - Attributes of IDLUnion test\_target\_scenario\_type

Attribute	Notes
«idlCase» scenario_common_parameter_target test_target_scenario_common_parameter_target_type	This case is used when a test target scenario is constituted by a number of targets distributed in a defined area/volume and having the same common parameters.
«idlCase» scenario_independent_target test_target_scenario_independent_target_type	This case is used when a test target scenario is constituted by a number of independent targets.

### 7.6.7.12 test\_target\_scenario\_independent\_target\_type

7.5.7.12 Type: IDLStruct

Package: Sensor\_Control



The scenario is defined by a number of independent targets, with each target having own characteristic parameters.

**Table 7.428225 - Attributes of IDLStruct test\_target\_scenario\_independent\_target\_type**

Attribute	Notes
<b>number_of_test_target</b> unsigned short	This is the number of the test targets composing the scenario.
<b>test_target_scenario_activated</b> boolean	Indicates whether the CMS is enabling or disabling the generation of a test target scenario.
<b>test_target_scenario_id</b> test_target_scenario_id_type	<u>A unique identifier for the test target scenario.</u>

**Table 7.226 - Relations of IDLStruct test\_target\_scenario\_independent\_target\_type**

AttributeConnector	Notes
<u>Aggregation: targets</u> test_target_scenario_id test_target_scenario_id_type [0..*]	<u>A unique identifier for the test target scenario.</u>

**7.6.7.13 test\_target\_scenario\_common\_parameter\_target\_type**

**7.6.7.13 Type:** IDLStruct

**Package:** Sensor\_Control

The scenario is defined by a number of targets distributed in a defined area/volume and having the same common parameters.

**Table 7.429227 - Attributes of IDLStruct test\_target\_scenario\_common\_parameter\_target\_type**

Attribute	Notes
<b>initial_time</b> time_type	This indicates the common initial time of the targets.
<b>number_of_test_target</b> unsigned short	This is the number of the test targets composing the scenario.
<b>test_target_scenario_activated</b> boolean	Indicates whether the CMS is enabling or disabling the generation of a test target scenario.
<b>test_target_scenario_id</b> test_target_scenario_id_type	A unique identifier for the test target scenario.
<b>volume_boundaries</b> general_polar_volume_type	This indicates the area/volume boundaries where the test targets are distributed.

**7.6.7.14 Table 7.228 - Relations of IDLStruct test\_target\_scenario\_common\_parameter\_target\_type**

Connector	Notes
<u>Aggregation: targets parameter</u> test_target_plus_scenario_type	

**7.6.7.14 test\_target\_type**

**Type:** IDLStruct

**Package:** Sensor\_Control  
 Encapsulation of a test target (simulated target to enable technical testing of a sensor)

**Table 7.430229 - Attributes of IDLStruct test\_target\_type**

Attribute	Notes
<b>_initial_time</b> time_type	This attribute defines the relevant initial time.
<b>position</b> wgs84_position_type	This attribute defines the initial target position.
<b>test_target_id</b> unsigned short	A identifier for the test targets.
<b>test_target_parameter</b> anonymous_blob_type	This attribute defines: - <b>_</b> the target motion type, with the relevant motion parameters - the target generation parameters, such as injection type (internal / external), attenuation law (constant / variable-with-range), doppler type (0 / PRF/2). -

**7.6.7.15 test\_target\_plus\_scenario\_type**

**7.5.7.15** Type: \_\_\_\_\_ Class  
**Package:** Sensor\_Control  
 Test target with its scenario

**Table 7.230 - Attributes of Class test\_target\_plus\_scenario\_type**

Attribute	Notes
<b>test_target_id</b> unsigned short	A identifier for the test targets.
<b>test_target_parameter</b> anonymous_blob_type	This attribute defines: - the target motion type, with the relevant motion parameters - the target generation parameters, such as injection type (internal / external), attenuation law (constant / variable-with-range), doppler type (0 / PRF/2). -

**7.6.7.16 test\_target\_scenario\_id\_type**

**7.5.7.16** Type: IDLTypeDef long

**Package:** Sensor\_Control

This typedef is used to identify a specific test target scenario.

**7.6.7.17 test\_target\_scenario\_state\_type**

**7.5.7.17** Type: Class

**Package:** Sensor\_Control

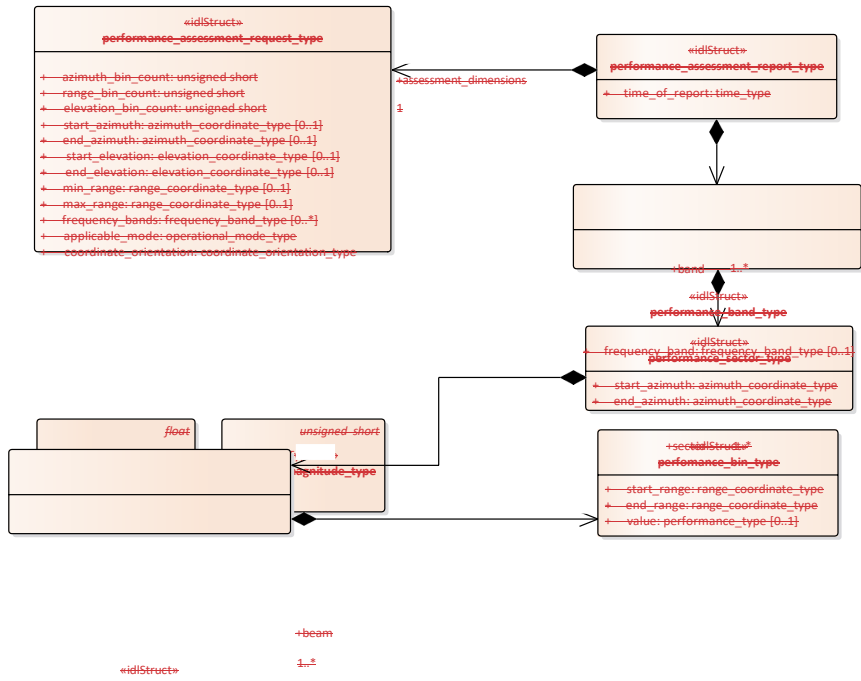
scenario state

**Table 7.434231 - Attributes of Class test\_target\_scenario\_state\_type**

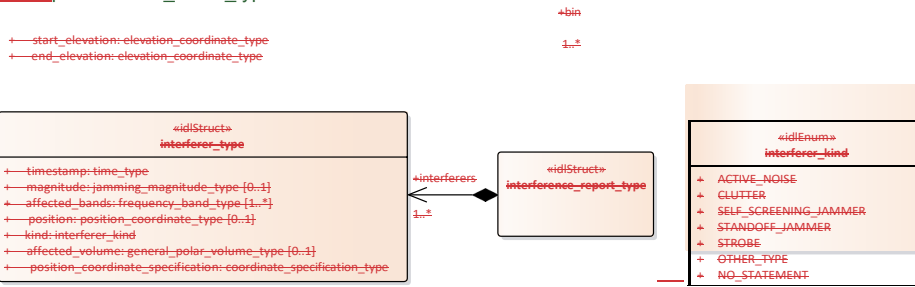
Attribute	Notes
<b>test_target_scenario_activated</b> boolean	Indicates whether the CMS is enabling or disabling the execution of the test target scenario.
<b>test_target_scenario_id</b> test_target_scenario_id_type	A unique identifier for the test target scenario.

**7.5.87.6.8 Sensor\_Performance**

**Parent Package:** Sensor\_Domain



#### 4.1.1.1 performance\_beam\_type



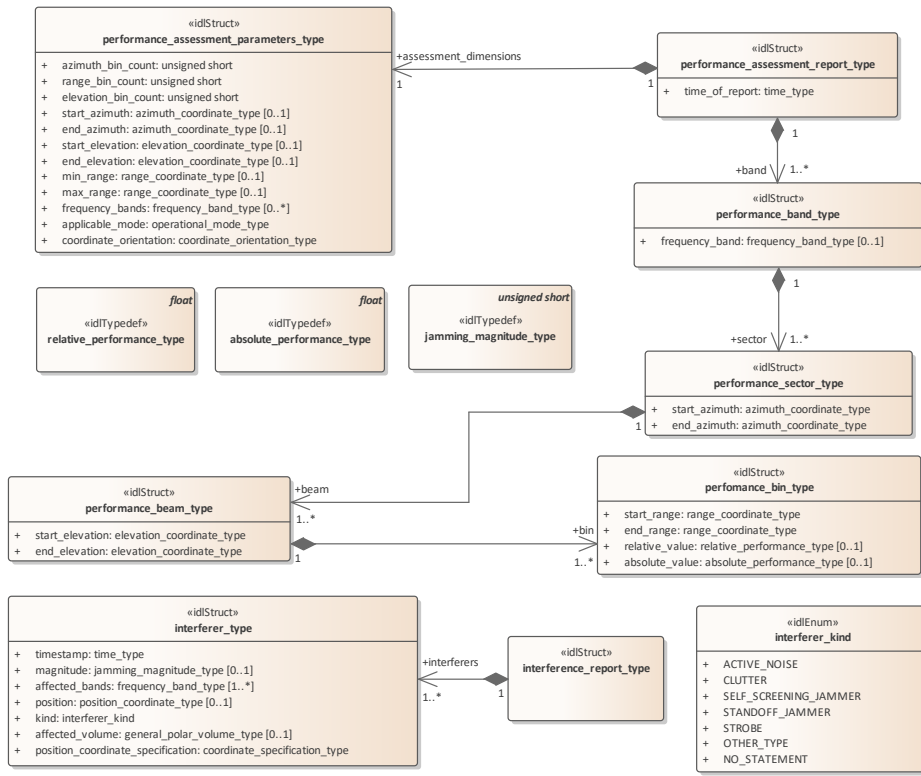


Figure 7.54.80 Domain Model (Class diagram)

**7.6.8.1 absolute\_performance\_type**

**Type:** IDLTypeDef

**Package:** Sensor\_Performance

Defined as a signal excess in dB above noise floor for a nominal ideal target with 1m<sup>2</sup> tangential cross-section.

**7.6.8.2 interference\_report\_type**

**7.5.8.1 Type:** Class

**Package:** Sensor\_Performance

**Package:** Sensor\_Performance - Set of interferer objects in a report.

Table 7.232 - Relations of Class interference\_report\_type

Connector	Notes
Aggregation: <b>interferers</b> interferer_type [1..*]	The interference sources, which are described by the report.

### 7.6.8.3 interferer\_kind

7.5.8.2 Type: \_\_\_\_\_ Class

Package: Sensor\_Performance

Package: ~~Sensor\_Performance~~

Enumeration of the types of interferers that are known about.

Table 7.432233 - Attributes of Class interferer\_kind

Attribute	Notes
<u>ACTIVE_NOISE</u>	<u>Interference from active noise.</u>
<u>CLUTTER</u>	<u>Interference from clutter.</u>
<u>SELF_SCREENING_JAMMER</u>	<u>Interference from a jammer, which is self screening.</u>

Attribute	Notes
<u>STANDOFF_JAMMER</u>	<u>Interference from a stand-off jammer</u>
<u>STROBE</u>	<u>Interference from a strobe jammer.</u>
<u>OTHER_TYPE</u>	<u>The interference source is of a different type to the other declared interference kinds</u>
<u>NO_STATEMENT</u>	<u>The interference source could not be classified by the sensor subsystem.</u>
<u>ACTIVE_NOISE</u>	<u>Interference from active noise.</u>
<u>CLUTTER</u>	<u>Interference from clutter.</u>
<u>SELF_SCREENING_JAMMER</u>	<u>Interference from a jammer, which is self screening.</u>
<u>STANDOFF_JAMMER</u>	<u>Interference from a stand-off jammer</u>
<u>STROBE</u>	<u>Interference from a strobe jammer.</u>
<u>OTHER_TYPE</u>	<u>The interference source is of a different type to the other declared interference kinds</u>
<u>NO_STATEMENT</u>	<u>The interference source could not be classified by the sensor subsystem.</u>

### 7.6.8.4 interferer\_type

7.5.8.3 Type: \_\_\_\_\_ Class

Package: Sensor\_Performance

Package: ~~Sensor\_Performance~~ A single source of interference.

Table 7.433234 - Attributes of Class interferer\_type

Attribute	Notes
<b>timestamp</b> time_type	Time to which the performance report applies.
<b>magnitude</b> jamming_magnitude_type [0..1]	The Effective Radiated Power (ERP) of the source of interference. This is an optional attribute, which may not all sensors may be able to calculate.
<b>affected_bands</b> frequency_band_type [1..*]	A list of frequency bands which are effected by the source of interference.
<b>position</b> position_coordinate_type [0..1]	The source position of the interference. This is an optional attribute that not all sensors may be able to calculate.
<b>kind</b> interferer_kind	A classification of the interference source.
<b>affected_volume</b> general_polar_volume_type [0..1]	The volume in space, which the interference source is affecting. This is an optional attribute, which may not all sensors may be able to calculate.
<b>position_coordinate_specification</b> coordinate_specification_type	Specifies the coordinate system used to define the interferer.
<u>timestamp</u> <u>time_type</u>	<u>Time to which the performance report applies.</u>
<u>magnitude</u> <u>jamming_magnitude_type</u> [0..1]	<u>The Effective Radiated Power (ERP) of the source of interference. This is an optional attribute, which may not all sensors may be able to calculate.</u>
<u>affected_bands</u> <u>frequency_band_type</u> [1..*]	<u>A list of frequency bands which are effected by the source of interference.</u>
<u>position</u> <u>position_coordinate_type</u> [0..1]	<u>The source position of the interference. This is an optional attribute that not all sensors may be able to calculate.</u>
<u>kind</u> <u>interferer_kind</u>	<u>A classification of the interference source.</u>
<u>affected_volume</u> <u>general_polar_volume_type</u> [0..1]	<u>The volume in space, which the interference source is affecting. This is an optional attribute, which may not all sensors may be able to calculate.</u>
<u>position_coordinate_specification</u> <u>coordinate_specification_type</u>	<u>Specifies the coordinate system used to define the interferer.</u>

#### 7.5.8.47.6.8.5 jamming\_magnitude\_type Type: — Class unsigned short

Type: Class

Package: Sensor\_Performance

Target strength (Effective Radiated Power - ERP) of a jammer. The precise semantics of this type are sensor subsystem specific, but a typical interpretation is as a signal to noise ratio in dB.

#### 7.6.8.6 performance\_bin\_type

**7.5.8.5 Type:**         IDLStruct

**Package:** Sensor\_Performance

Value of performance in a volume of space. This is given as a signal excess in dB above noise floor for a nominal 0dB target strength. For a current performance report, this noise floor shall include clutter and jamming. These are not included in a nominal performance report.



**Table 7.134235 - Attributes of IDLStruct performance\_bin\_type**

Attribute	Notes
<b>start_range</b> range_coordinate_type	The start of the bin in range.
<b>end_range</b> range_coordinate_type	The end of the bin in range.
<b>relative_value</b> relative_performance_type [0..1]	The assessed <u>relative</u> level of performance. <u>(comparable with other instances of the sensor or the same sensor in a different context).</u> If no value present, there is no performance data available for this bin.
<b>absolute_value</b> absolute_performance_type [0..1]	The assessed <u>absolute</u> level of performance <u>(comparable with other sensors).</u> <u>If no value present, there is no performance data available for this bin.</u>

**7.6.8.7 performance\_assessment\_reportparameters\_type**

**7.5.8.6 Type:** \_\_\_\_\_ Class

**Package:** ~~\_\_\_\_\_~~ Sensor\_Performance

~~Contains the results of a performance assessment.~~

**Table 7.135 - Attributes of Class performance\_assessment\_report\_type**

Attribute	Notes
<b>time_of_report</b> time_type	The time of validity of the performance assessment.

**7.5.8.7 performance\_assessment\_request\_type**

**Type:** \_\_\_\_\_ Class

**Package:** Sensor\_Performance

A performance assessment request consists of an overall volume of interest and a specification of a number of 'bins' into which that volume is to be sub-divided. In response the sensor assess performance for each 'bin'.

The coordinate origin for the request is the SENSOR\_REFERENCE\_POINT as defined in coordinate\_origin\_type.

**Table 7.136236 - Attributes of Class performance\_assessment\_requestparameters\_type**

Attribute	Notes
<b>azimuth_bin_count</b> unsigned short	Number of azimuth bins that the CMS would like in the performance report. The subsystem should try to honour this request but does not have to.

Attribute	Notes
<u>range_bin_count</u> unsigned short	Number of range bins that the CMS would like in the report. The subsystem should try to honour this request but does not have to.
<u>elevation_bin_count</u> unsigned short	The number of elevation bins that the CMS would like in the report. The subsystem should try to honour this request but does not have to.
<u>start_azimuth</u> azimuth_coordinate_type [0..1]	Defines the start of the arc of azimuth (positive orientation) of the volume in which the sensor's performance is to be assessed.
<u>end_azimuth</u> azimuth_coordinate_type [0..1]	Defines the end of the arc of azimuth (positive orientation) of the volume in which the sensor's performance is to be assessed.
<u>start_elevation</u> elevation_coordinate_type [0..1]	<u>Defines the start of the arc of elevation (positive orientation) of the volume in which the sensor's performance is to be assessed.</u>
<u>end_elevation</u> elevation_coordinate_type [0..1]	<u>Defines the end of the arc of elevation (positive orientation) of the volume in which the sensor's performance is to be assessed.</u>
<u>min_range</u> range_coordinate_type [0..1]	<u>Defines the minimum range of the volume in which the sensor's performance is to be assessed.</u>
<u>max_range</u> range_coordinate_type [0..1]	<u>Defines the maximum range of the volume in which the sensor's performance is to be assessed.</u>
<u>frequency_bands</u> frequency_band_type [0..*]	<u>The set of frequency bands to assess the performance for. Where no bands are specified the performance is assessed for the sensor in general in the specified operational mode.</u>
<u>applicable_mode</u> operational_mode_type	<u>The performance assessment is to be in the context of this operational mode of the sensor subsystem.</u>
<u>coordinate_orientation</u> coordinate_orientation_type	<u>The orientation of the polar coordinates used in this class. Note that the origin is always the sensor reference point and that the coordinate system is always polar.</u>

#### 7.6.8.8 performance assessment report type

**Type:** Class

**Package:** Sensor\_Performance

Contains the results of a performance assessment.

**Table 7.237 - Attributes of Class performance assessment report type**

Attribute	Notes
<b>start_elevation</b> elevation_coordinate_type {0..1}	Defines the start of the arc of elevation (positive orientation) of the volume in which the sensor's performance is to be assessed.
<b>end_elevation</b> elevation_coordinate_type {0..1}	Defines the end of the arc of elevation (positive orientation) of the volume in which the sensor's performance is to be assessed.
<b>min_range</b> range_coordinate_type {0..1}	Defines the minimum range of the volume in which the sensor's performance is to be assessed.
<b>max_range</b> range_coordinate_type {0..1}	Defines the maximum range of the volume in which the sensor's performance is to be assessed.
<b>frequency_bands</b> frequency_band_type {0..*}	The set of frequency bands to assess the performance for. Where no bands are specified the performance is assessed for the sensor in general in the specified operational mode.
<b>applicable_mode</b> operational_mode_type	The performance assessment is to be in the context of this operational mode of the sensor subsystem.
<b>coordinate_orientation</b> coordinate_orientation_type	The orientation of the polar coordinates used in this class. Note that the origin is always the sensor reference point and that the coordinate system is always polar.
<b>performance_band_type</b> time_of_report time_type	The time of validity of the performance assessment.

**Table 7.238 - Relations of Class performance\_assessment\_report\_type**

Connector	Notes
Aggregation: <b>band</b> performance_band_type [1..*]	The performance assessment for the band (or the sensor in general)
Aggregation: <b>assessment_dimensions</b> performance_assessment_parameters_type [1]	The actual dimensions of the assessment that is performed are reported with the result.

#### 7.6.8.9 performance band type

**7.5.8.8 Type:** IDLStruct

**Package:** Sensor\_Performance

The performance reported in a particular band (or in general)

**Table 7.437239 - Attributes of IDLStruct performance\_band\_type**

Attribute	Notes
<b>frequency_band</b> frequency_band_type {0..1}	The specific band to which the contained performance assessments refers
<b>performance_beam_type</b> Type: _____	
<b>frequency_band</b> frequency_band_type {0..1}	The specific band to which the contained performance assessments refers

**7.5.8.9 Table 7.240 - Relations of IDLStruct performance\_band\_type**

Connector	Notes
Aggregation: <a href="#">sector performance_sector_type [1..*]</a>	The list of sectors in the performance assessment

**7.6.8.10 performance\_beam\_type**

**Type:** IDLStruct

**Package:** Sensor\_Performance

Set of performance values for a line of points in space. Each value applies to a volume whose boundaries may be inferred from the numbers of bins and the min and max values in the report.

**Table 7.439241 - Attributes of IDLStruct performance\_beam\_type**

Attribute	Notes
<b>start_elevation</b> elevation_coordinate_type	The start of the beam in elevation (positive orientation).
<b>end_elevation</b> elevation_coordinate_type	The end of the beam in elevation (positive orientation).

**Table 7.242 - Relations of IDLStruct performance\_beam\_type**

Connector	Notes
Aggregation: <a href="#">bin performance_bin_type [1..*]</a>	The list of 'bins' in a beam of the performance assessment

**7.5.8.107.6.8.11 performance\_sector\_type**

Type: \_\_\_\_\_ Class  
 Package: \_\_\_\_\_ Sensor\_Performance  
 Package: \_\_\_\_\_ Sensor\_Performance

A set of performance values for a sector of azimuth [start\_azimuth..end\_azimuth].

Table 7.139243 - Attributes of Class performance\_sector\_type

Attribute	Notes
start_azimuth azimuth_coordinate_type	The start of the sector of azimuth (positive orientation).
end_azimuth azimuth_coordinate_type	The end of the sector of azimuth (positive orientation).

start_azimuth azimuth_coordinate_type	The start of the sector of azimuth (positive orientation).
end_azimuth azimuth_coordinate_type	The end of the sector of azimuth (positive orientation).

Table 7.244 - Relations of Class performance\_sector\_type

Connector	Notes
Aggregation: beam performance_beam_type [1..*]	The list of beams in the sector of the performance report

#### 7.5.8.147.6.8.12relative\_performance\_type

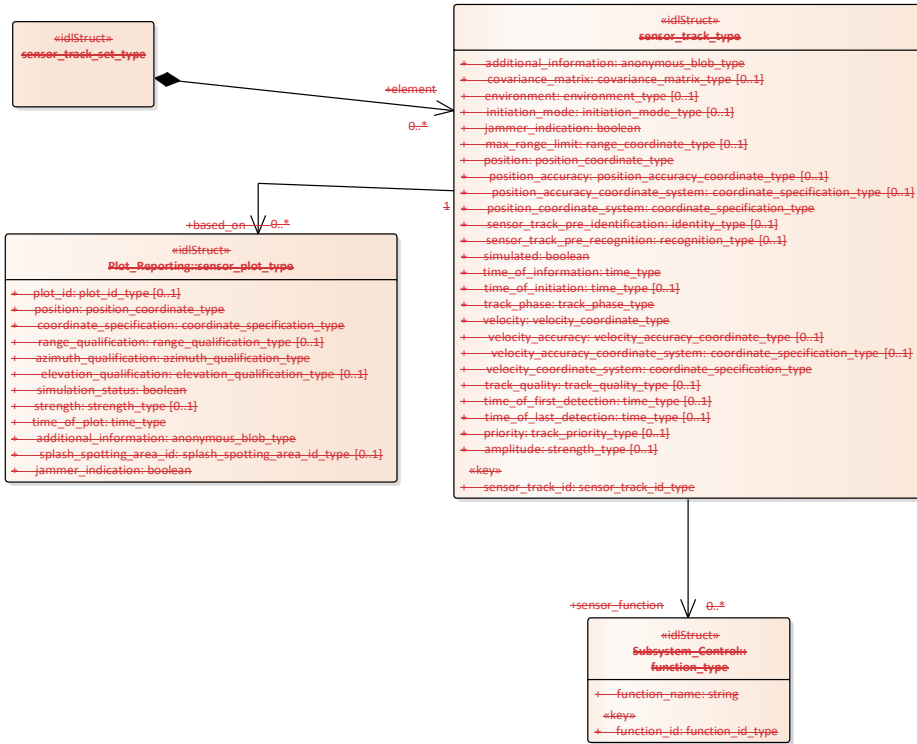
Type: \_\_\_\_\_ Class float  
 Package: \_\_\_\_\_ Sensor\_Performance  
 Package: \_\_\_\_\_ Sensor\_Performance

Defined as a signal excess in dB above noise floor for a nominal 0dB target strength, when assessing nominal performance or for the jammer when providing jammer assessment.

#### 7.5.97.6.9 Track\_Reporting

Parent Package: Sensor\_Domain

This service provides facilities to report different types of sensor tracks.



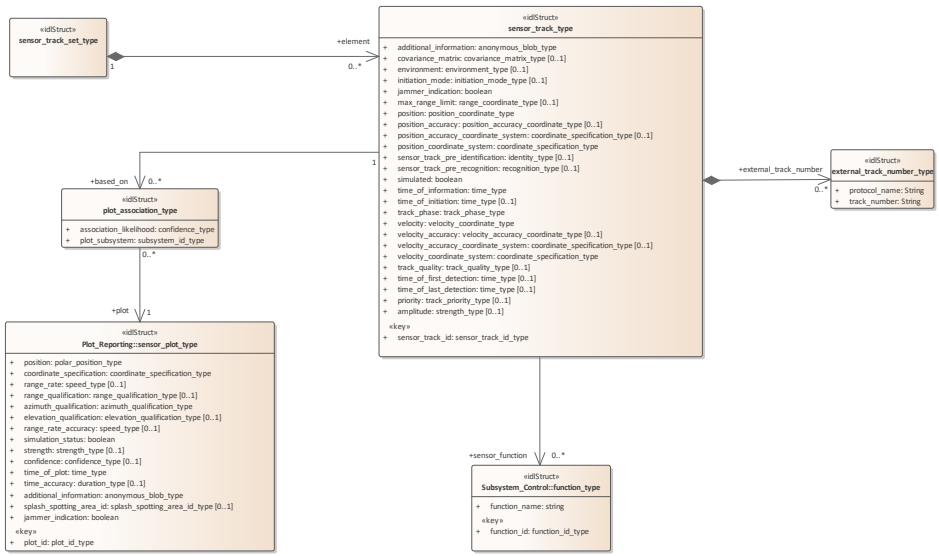


Figure 7.55.81 Track Reporting - Sensor Track (Class diagram)





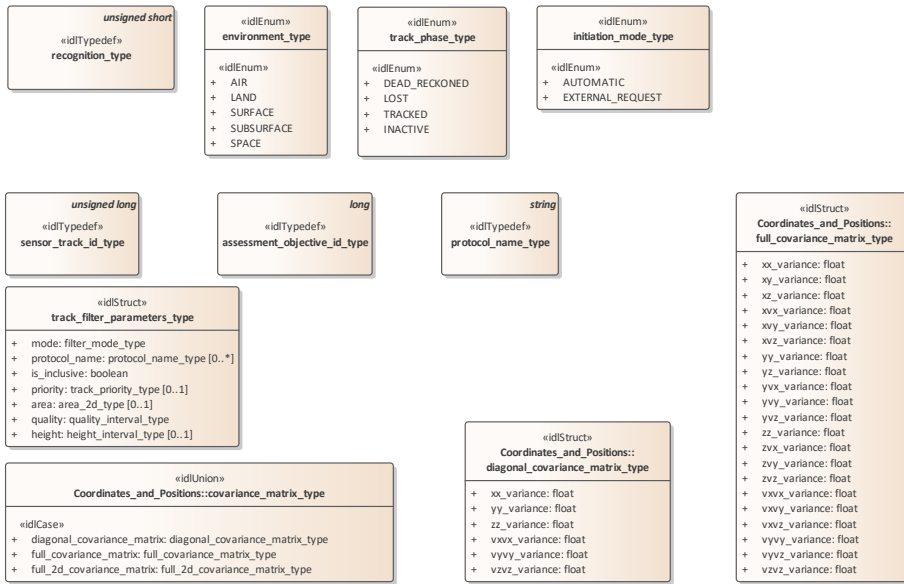
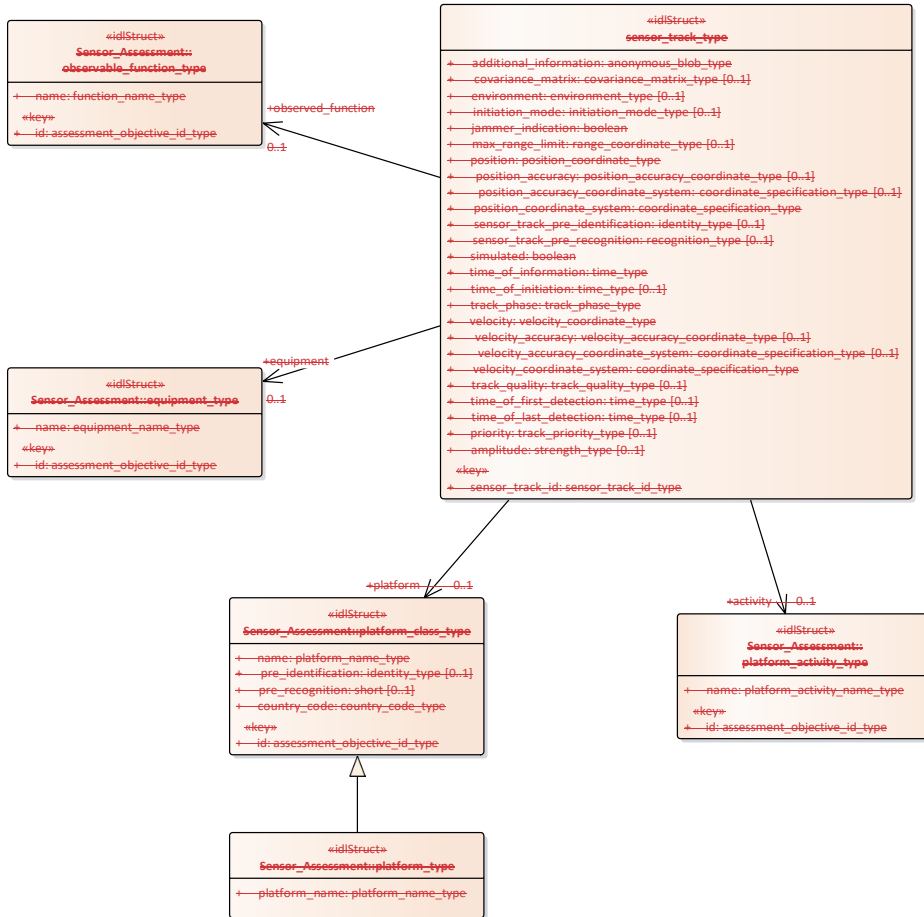


Figure 7-56.82 Track Reporting - Type Definitions (Class diagram)



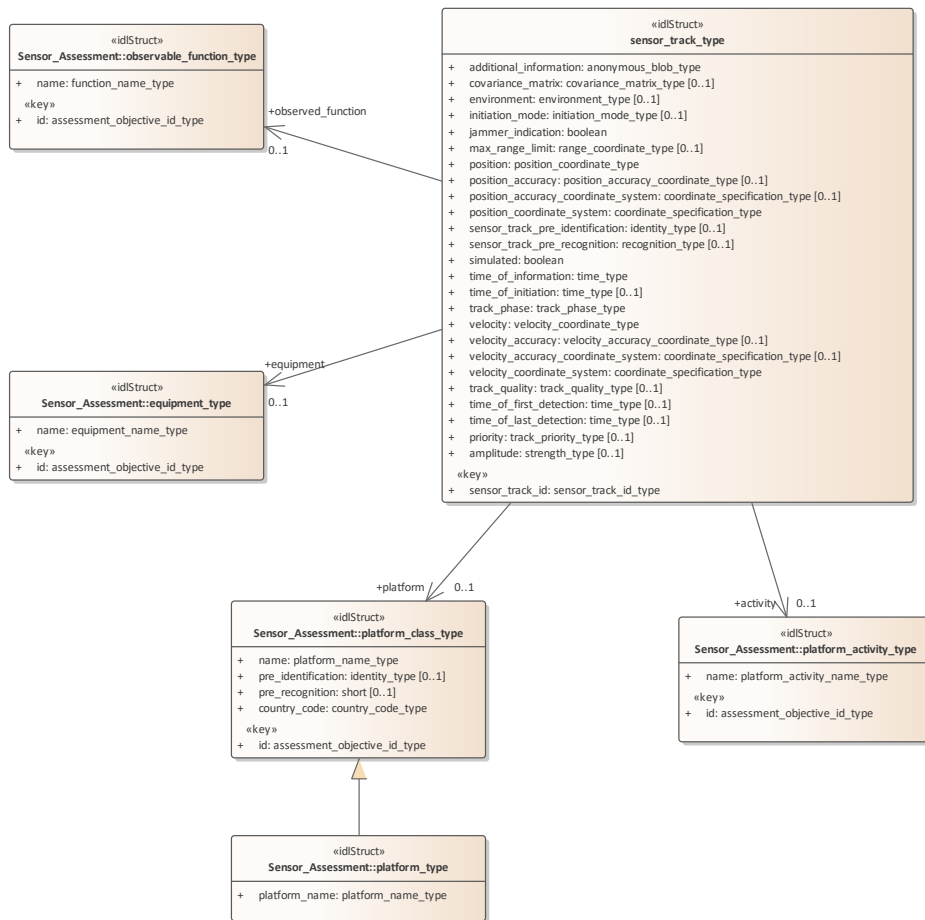


Figure 7.57.83 Track\_Reporting - Assessment (Class diagram)

#### 7.5.9.17.6.9.1 sensor\_track\_assessment\_objective\_id\_type

Type: IDLTypeDef unsigned long Class

Package: Track\_Reporting-Sensor\_Track\_Identification

Unique identifier for the objects to which the sensor assessment is attempting to match the measurement parameters.

**7.5.9.27.6.9.2 external\_track\_prioritynumber\_type**

**Type:** ~~Class unsigned short~~ IDLStruct

**Package:** Track\_Reporting

~~The representation of the track's priority with respect to the allocation of the sensor's resources.~~

ElementTag: Range = 0..100

A track\_quality number from an external protocol (to OARIS) such as a data-link.

Table 7.245 - Attributes of IDLStruct external\_track\_number\_type

Attribute	Notes
<u>protocol_name</u> String	The name of the external protocol, system of network
<u>track_number</u> String	The string representation (human readable) of the external track number value.

### 7.6.9.3 plot association type

7.5.9.3 Type: Class float IDLStruct

Package: Track\_Reporting

This class represents an association between a sensor track and a sensor plot, supporting a multi-hypothesis many-to-many mapping between plots and tracks.

Table 7.246 - Attributes of IDLStruct plot\_association\_type

Attribute	Notes
<u>association_likelihood</u> confidence_type	The likelihood of this sensor plot given the prior sensor track. This is independent of the likelihood of other track associations. In general, the association likelihood values for a plot do not sum to one. AttributeTag: Issue =
<u>plot_subsystem</u> subsystem_id_type	The subsystem that published the sensor plot contributing to the sensor track. AttributeTag: Issue =

Table 7.247 - Relations of IDLStruct plot\_association\_type

Connector	Notes
Association: <u>plot</u> sensor_plot_type reference [1]	The sensor plot that the sensor track is based on

### 7.6.9.4 protocol\_name\_type

Type: IDLTypeDef

Package: Track\_Reporting

The representation of the quality of a track for the purposes of comparison according to system-specific criteria.

ElementTag: Range = 0.0..1.0

environmentThe name of an external protocol on which objects (e.g. tracks) could also be reported. Values are system implementation specific.

### 7.6.9.5 sensor\_track\_id\_type

7.5.9.4 Type: Class IDLTypeDef

Package: Track\_Reporting

Sensor\_Track\_Identification

### 7.6.9.6 track filter parameters type

**Type:** IDLStruct

**Package:** Track Reporting

The criteria that must all be met for a track to pass the filter. The filter attributes are applied with and-wise logic. For or-wise logic define multiple filter objects.

Table 7.248 - Attributes of IDLStruct track filter parameters type

Attribute	Notes
<u>mode</u> filter_mode_type	The mode in which the tracks are filtered.
<u>protocol_name</u> protocol_name_type [0..*]	Filter tracks that are also being reported on these protocols.
<u>is_inclusive</u> boolean	If true, tracks that pass the filter are included in transmission and/or reception dependent upon the mode attribute. Otherwise, they are excluded.
<u>priority</u> track_priority_type [0..1]	A priority criterion. A track must have a priority greater than or equal to this.
<u>area</u> area_2d_type [0..1]	An area which is optionally part of the filter.
<u>quality</u> quality_interval_type	A track quality criterion. A track must have a track quality within the interval defined to pass the filter. If no filtering is required then an interval including all quality values is defined.
<u>height</u> height_interval_type [0..1]	The height values that are optionally part of the filter.

### 7.6.9.7 environment type

**Type:** Class

**Package:** Track Reporting

The sensor tracking environment

Table 7.140249 - Attributes of Class environment\_type

Attribute	Notes
«idlEnum» AIR	In the air
«idlEnum» LAND	On land
«idlEnum» SURFACE	On the sea surface
«idlEnum» SUBSURFACE	Below the sea surface
«idlEnum» SPACE	Outside the Earth's atmosphere

### 7.6.9.8 initiation\_mode\_type

**7.5.9.5 Type:** \_\_\_\_\_Class  
**Package:** Track\_Reporting  
 Type of track initiation

**Table 7.44250 - Attributes of Class initiation\_mode\_type**

Attribute	Notes
«idlEnum» AUTOMATIC	Automatic track initiation mode
«idlEnum» EXTERNAL_REQUEST	Track initiation on external request (e.g. from CMS)

**7.5.9.6.7.6.9.9 recognition\_type**

**Type:** \_\_\_\_\_IDLTypeDef ~~unsigned short~~  
**Package:** Track\_Reporting  
 The recognition type indicates the type of the real-world physical object being tracked. The numeric value is used to map to a system or implementation specific taxonomy of real-world physical objects that are of tactical interest.

**7.6.9.10 sensor\_track\_type**

**7.5.9.7 Type:** \_\_\_\_\_IDLStruct  
**Package:** Track\_Reporting  
 Encapsulation of a sensor track

**Table 7.44251 - Attributes of IDLStruct sensor\_track\_type**

Attribute	Notes
<b>additional_information</b> anonymous_blob_type	Additional, vendor-specific information
<b>covariance_matrix</b> covariance_matrix_type [0..1]	The number of elements in the covariance matrix is dependent on the sensor. When present, the position_accuracy and velocity_accuracy attributes should not be present.
<b>environment</b> environment_type [0..1]	Environment of the track (air, surface etc)
<b>initiation_mode</b> initiation_mode_type [0..1]	Initiation mode of track (automatic or externally initiated)
<b>jammer_indication</b> boolean	Indication whether or not a track is jamming.
<b>max_range_limit</b> range_coordinate_type [0..1]	Maximal range for a bearing track
<b>position</b> position_coordinate_type	The location of the track as calculated in the sensor's chosen coordinate system at the stated time.
<b>position_accuracy</b> position_accuracy_coordinate_type [0..1]	The sensor's stated accuracy for its calculated position. When present, the covariance_matrix attribute should not be present.
<b>position_accuracy_coordinate_system</b> coordinate_specification_type [0..1]	The coordinate system chosen by the sensor for reporting accuracy.
<b>position_coordinate_system</b> coordinate_specification_type	The coordinate system chosen by the sensor.
«key» <b>sensor_track_id</b> sensor_track_id_type	The sensor's unique identifying reference for the track. Sensors may reuse identifiers after they have deleted the corresponding track. The scheme used for identifier reallocation is system dependent.
<b>sensor_track_pre_identification</b> identity_type [0..1]	Identification information for the sensor track (if available)
<b>sensor_track_pre_recognition</b> recognition_type [0..1]	Recognition information for the sensor track (if available)
<b>simulated</b> boolean	Whether the CMS should process the track as having been synthetically generated as opposed to corresponding to an actual detection in the real world.
<b>time_of_information</b> time_type	The time at which the information in this object is valid, in particular its position.
<b>time_of_initiation</b> time_type [0..1]	The time at which the sensor first determined the existence of this track. <del>Attribute Tag: Issue =</del>
<b>track_phase</b> track_phase_type	Track phase (e.g. TRACKED, DELETED, LOST)



Attribute	Notes
<u>velocity</u> velocity_coordinate_type	The velocity of the track as calculated in the sensor's chosen coordinate system at the stated time.
<u>velocity_accuracy</u> velocity_accuracy_coordinate_type [0..1]	The sensor's stated accuracy for its calculated velocity. When present, the covariance_matrix attribute should not be present.
<u>velocity_accuracy_coordinate_system</u> coordinate_specification_type [0..1]	The coordinate system chosen by the sensor for reporting accuracy.
<u>velocity_coordinate_system</u> coordinate_specification_type	The coordinate system chosen by the sensor.
<u>track_quality</u> track_quality_type [0..1]	The sensor specific quality of this track in comparison to its typical tracks.
<u>time_of_first_detection</u> time_type [0..1]	The time at which the sensor first made measurements leading to the detection of the existence of this track (as opposed to the time of initiation when there was sufficient confidence in one or more detection to initiate a track).
<u>time_of_last_detection</u> time_type [0..1]	The time at which the sensor last detected the existence of this track.
<u>priority</u> track_priority_type [0..1]	The relative priority of a track with regard to the sensor's resources
<u>amplitude</u> strength_type [0..1]	The amplitude or strength of the measurement(s) being tracked by the sensor

Table 7.252 - Relations of IDLStruct sensor\_track\_type

AttributeConnector	Notes
<u>velocity</u> velocity_coordinate_type Association: platform platform_class_type reference [0..1]	The <u>velocity</u> sensor's assessment of the track as calculated in name of the sensor's chosen coordinate system at platform or class of platform of the stated time real world object.
<u>velocity_accuracy</u> velocity_accuracy_coordinate_type [0..1]	The sensor's stated accuracy for its calculated velocity. When present, the covariance_matrix attribute should not be present.
<u>velocity_accuracy_coordinate_system</u> coordinate_specification Association: activity platform_activity_type reference [0..1]	The sensor's assessment of the activity being undertaken by the real world object represented by the sensor track as observed by the sensor. The coordinate system chosen by the sensor for reporting accuracy.
<u>velocity_coordinate_system</u> coordinate_specification_type	The coordinate system chosen by the sensor.
<u>track_quality</u> track_quality_type [0..1]	The sensor specific quality of this track in comparison to its typical tracks.

Attribute	Notes
<b>time_of_first_detection_time</b> Association: <b>observed_function</b> observable_function_type reference [0..1]	The sensor's assessment of the function being undertaken by the equipment of real world object represented by the sensor track that has been observed by the sensor. The time at which the sensor first made measurements leading to the detection of the existence of this track (as opposed to the time of initiation when there was sufficient confidence in one or more detection to initiate a track).
Association: <b>sensor_function</b> function_type reference [0..*]	The sensor functions whose processing has contributed to the track's data.
<b>time_of_last_detection_time</b> Association: <b>equipment</b> equipment_type reference [0..1]	The time at which sensor's assessment of the equipment on the real world object represented by the sensor last track that has been detected by the existence of this track sensor.
<b>priority</b> Aggregation: <b>external_track_number</b> external_track_number_type [0..4]..*]	A track number for this sensor track from another protocol. The relative priority of a track with regard to the sensor's resources
<b>amplitude_strength_type</b> [0..1] Association: <b>based_on</b> plot_association_type reference [0..*]	The amplitude or strength set of plots on which the measurement(s) being tracked by the creation or update of sensor track is based

#### 7.6.9.11 sensor\_track\_set\_type

7.5.9.8 Type: Class

Package: Track\_Reporting

A set of sensor tracks (to enable batch reporting)

Table 7.253 - Relations of Class sensor\_track\_set\_type

Connector	Notes
Aggregation: <b>element</b> sensor_track_type [0..*]	

#### 7.6.9.12 track\_phase\_type

7.5.9.9 Type: Class

Package: Track\_Reporting

The detection lifecycle phase of the track

Table 7.254 - Attributes of Class track\_phase\_type

Attribute	Notes
«idEnum» <b>DEAD_RECKONED</b>	Track provided based on extrapolated position (dead-reckoned)
«idEnum» <b>DELETED_LOST</b>	Track has been <del>deleted</del> lost AttributeTag: DDS_PSM_Name = NOT_USED AttributeTag: DDS_PSM_Notes = Delete enumeration not used for DDS; dispose topic instance instead.
«idEnum» <b>LOST_TRACKED</b>	Track has been lost Regular update of new and existing track

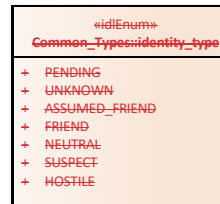
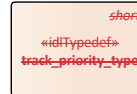
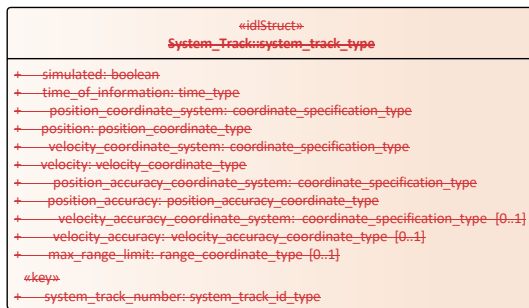
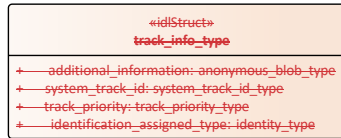
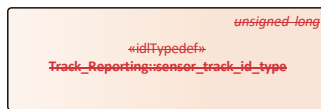
Attribute	Notes
«idlEnum» <b>INACTIVE</b>	No new measurements were available to contribute to this track at the last opportunity to do so. It is expected that should such measurements be made at the next opportunity, these will successfully update the track.

Attribute	Notes
«idlEnum» <b>TRACKED</b>	Regular update of new and existing track
«idlEnum» <b>INACTIVE</b>	No new measurements were available to contribute to this track at the last opportunity to do so. It is expected that should such measurements be made at the next opportunity, these will successfully update the track.

### 7.5.407.6.10 Tracking\_Control

Parent Package: Sensor\_Domain

This package contains structs and type defs for managing tracking zones and sensor track information.



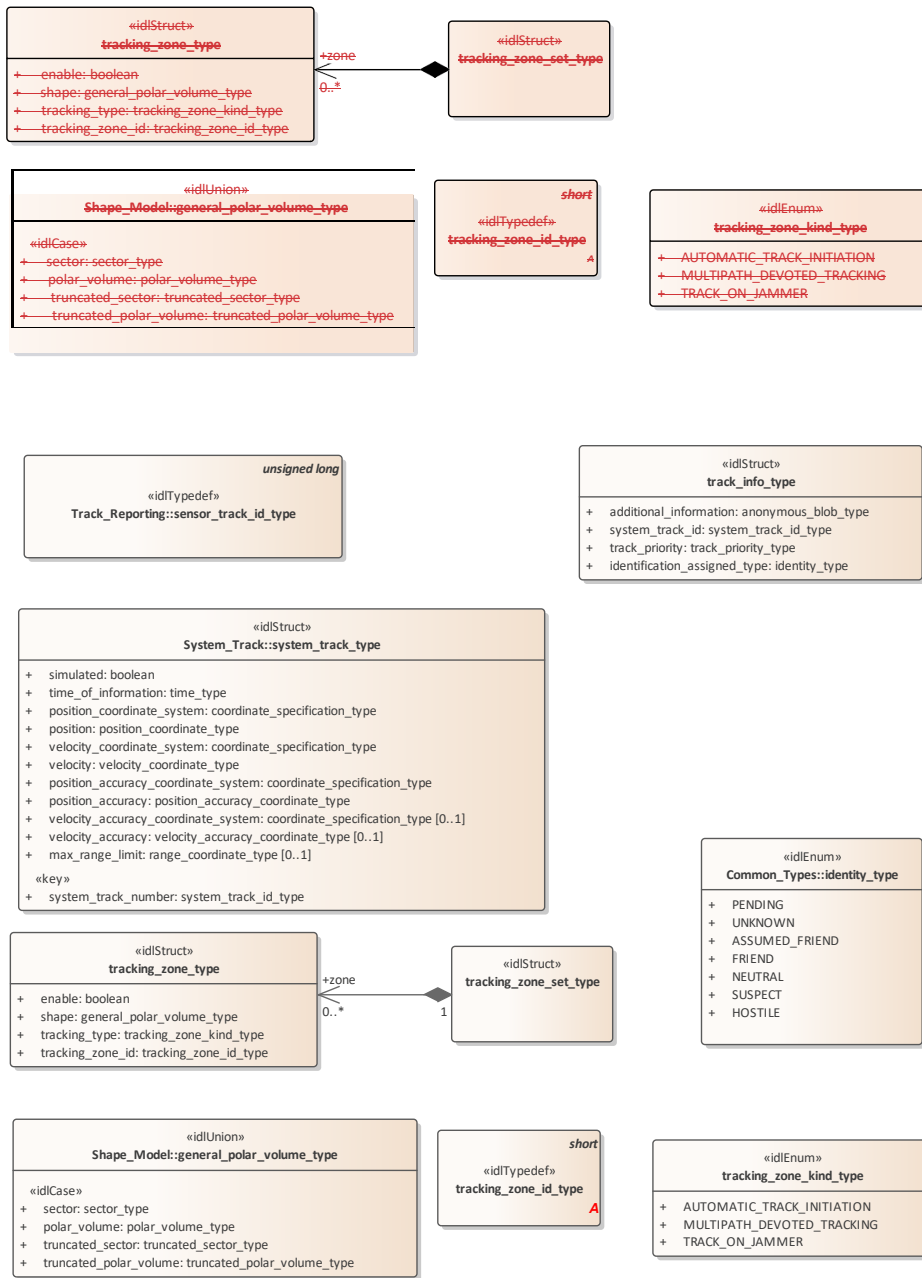


Figure 7.58\_84 Domain Model (Class diagram)

### 7.5.10.17.6.10.1 track\_info\_type

**Type:** \_\_\_\_\_ Class  
**Package:** Tracking\_Control  
This struct identifies track information.

**Table 7.255 - Attributes of Class track\_info\_type**

Attribute	Notes
<b>additional_information</b> anonymous_blob_type	This is additional information that is not specified as part of the interface. Candidate information includes: - <u>Track type</u> , - <u>Track priority</u> , - <u>Track Identification Category Assigned</u> (Pending, Friend, Assumed Friend, Neutral, Unknown, Suspect, Hostile). -
<b>system_track_id</b> system_track_id_type	<u>Identifier of the system track being described</u>
<b>track_priority</b> track_priority_type	<u>The priority assigned to the system track</u> <u>AttributeTag: Issue =</u>
<b>identification_assigned_type</b> identity_type	<u>The standard identity of the system track.</u>

### 7.5.10.2 track\_priority\_type

**Type:** \_\_\_\_\_ Class-short  
**Package:** Tracking\_Control

The meaning of track\_priority\_type is to assign a priority among a set of tracks based on some criteria (i.e. subsystem's time dedicated to a track analysis).

Example of values:

- 1 Track-While-Scan (TWS)
- 2 Low-Priority-Target (LPT)
- 3 High-Priority-Target (HPT)

### 7.6.10.2 tracking\_zone\_set\_type

**7.5.10.3 Type:** \_\_\_\_\_ IDLStruct

**Package:** Tracking\_Control

This struct contains zero to many tracking zones which must be set/reset by the CMS.

**7.5.10.4 Table 7.256 - Relations of IDLStruct tracking\_zone\_set\_type**

**Type:** \_\_\_\_\_ Class

**Package:** Tracking\_Control

This struct identifies a tracking zone.

**Table 7.143 - Attributes of Class tracking\_zone\_type**

AttributeConnector	Notes
<b>enable</b> boolean	Indicates whether the CMS is enabling or disabling a tracking zone.
<b>shape</b> general_polar_volume_type	This is the polar volume of the zone.
Aggregation: <b>zone</b> tracking_zone_type tracking_zone_kind_type[0..*]	This indicates the tracking zone type.

### 7.6.10.3 tracking\_zone\_type

Type: Class

Package: Tracking\_Control

This struct identifies a tracking zone.

Table 7.257 - Attributes of Class tracking\_zone\_type

Attribute	Notes
<b>enable</b> boolean	Indicates whether the CMS is enabling or disabling a tracking zone.
<b>shape</b> general_polar_volume_type	This is the polar volume of the zone.
<b>tracking_type</b> tracking_zone_kind_type	This indicates the tracking zone type.
<b>tracking_zone_id</b> tracking_zone_id_type	A unique identifier for the tracking zone.

### 7.6.10.4 tracking\_zone\_kind\_type

7.5.10.5 Type: Class

Package: Tracking\_Control

Identifies the kind of a tracking zone.

Table 7.144258 - Attributes of Class tracking\_zone\_kind\_type

Attribute	Notes
<b>AUTOMATIC_TRACK_INITIATION</b>	Zones where the sensor is allowed to auto initiate new tracks. Depending on the sensor type and its capabilities, such a type of zones may be delimited in azimuth only, or both in azimuth and elevation, or may have further range bounds, and in some cases also additional constraints (such as target type, velocity bounds, etc.).
<b>MULTIPATH_DEVOTED_TRACKING</b>	Sectors where the sensor is required to use, for tracking activities, devoted waveforms to reduce the multipath effects. This capability is usually provided by multifunctional radars. Such a type of sectors is usually limited in azimuth only, below a defined elevation.

Attribute	Notes
_TRACK_ON_JAMMER	Sectors where the sensor is allowed to manage Track-On-Jammer. Depending on the sensor type and its capabilities, such a type of sectors may be delimited either in azimuth only or both in azimuth and elevation.

**7.5.10.67.6.10.5 tracking\_zone\_id\_type**

**Type:** \_\_\_\_\_ Class ~~short~~

**Package:** \_\_\_\_\_ Tracking\_Control

This typedef is used to identify a specific tracking zone.

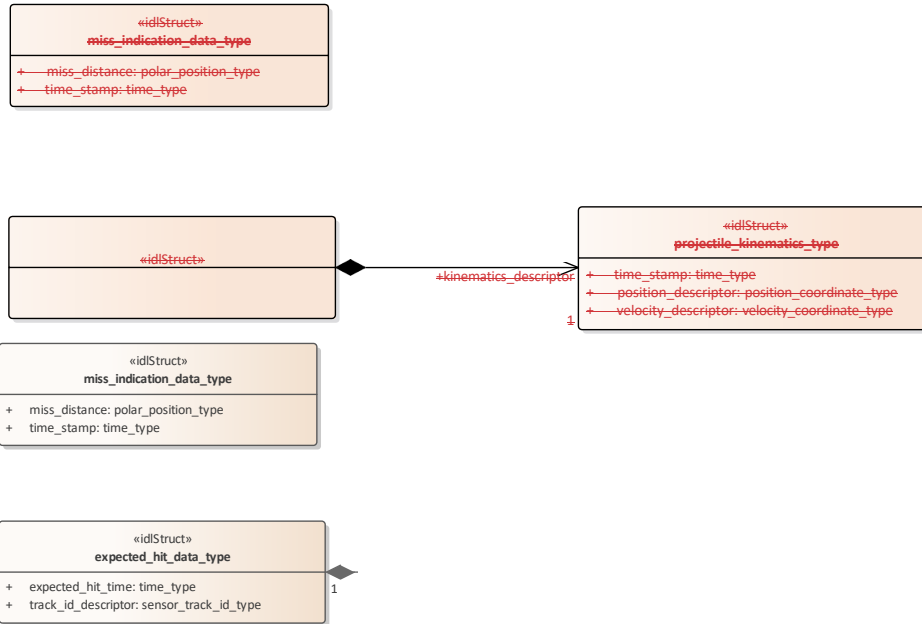
**7.67.7 Radar\_Domain**

**Parent Package:** \_\_\_\_\_ Domain\_Model

This package contains the Domain Models for the Air Engagement Support, Engagement Support, Missile Guidance, Search, and Surface Engagement Support services.

**7.6.47.7.1 Air\_Engagement\_Support**

**Parent Package:** \_\_\_\_\_ Radar\_Domain



**Figure 7.85 Domain Model (Class diagram)**

**7.7.1.1 expected\_hit\_data\_type**

- + expected\_hit\_time: time\_type
- + track\_id\_descriptor: sensor\_track\_id\_type

**Figure 7.59 Domain Model (Class diagram)**

**7.6.1.1 expected\_hit\_data\_type Type: \_\_\_\_\_IDLStruct**

**Package:** Air\_Engagement\_Support

Expected hit identifies the target and the time a hit is expected. This data is used to initiate the evaluation of a miss indication within the radar.

**Table 7.445259 - Attributes of IDLStruct expected\_hit\_data\_type**

Attribute	Notes
_expected_hit_time time_type	Time when projectile is expected to hit the target.



Attribute	Notes
<del>track_id_descriptor</del> sensor_track_id_type	The target track id.

#### 7.6.1.2 ~~miss\_indication\_data\_type~~

Type: ~~IDLStruct~~

Package: ~~Air\_Engagement\_Support~~ Is sent once a hit or miss is noted.

Table 7.446 – ~~Attributes~~260 - Relations of IDLStruct ~~miss\_indication~~expected\_hit\_data\_type

Attribute	Notes
<del>miss_distance</del> polar_position_type Aggregation:	Closest distance of the projectile to the target expressed in polar coordinates.
<del>kinematics_descriptor</del> projectile_kinematics_type [1]	
<del>time_stamp</del> time_type	Closest time of approach of the projectile to the target.

#### 7.7.1.2 ~~miss\_indication\_data\_type~~

Type: ~~IDLStruct~~

Package: ~~Air\_Engagement\_Support~~

Is sent once a hit or miss is noted.

Table 7.261 - Attributes of IDLStruct ~~miss\_indication\_data\_type~~

Attribute	Notes
<del>miss_distance</del> polar_position_type	Closest distance of the projectile to the target expressed in polar coordinates.
<del>time_stamp</del> time_type	Closest time of approach of the projectile to the target.

#### 7.6.1.37.7.1.3 ~~projectile\_kinematics\_type~~ Type: ~~IDLStruct~~

Type: ~~IDLStruct~~

Package: ~~Air\_Engagement\_Support~~

Identifies the kinematics of the projectile that is expected to hit the target.

Table 7.447262 - Attributes of IDLStruct ~~projectile\_kinematics\_type~~

Attribute	Notes
<del>time_stamp</del> time_type	The timestamp when the kinematics was valid/measured.
<del>position_descriptor</del> position_coordinate_type	The projectile's position.
<del>velocity_descriptor</del> velocity_coordinate_type	The projectile's velocity.

Attribute	Notes
<del>position_descriptor</del> position_coordinate_type	The projectile's position.
<del>velocity_descriptor</del> velocity_coordinate_type	The projectile's velocity.

### 7.6.27.7.2 Engagement\_Support

Parent Package: Radar\_Domain

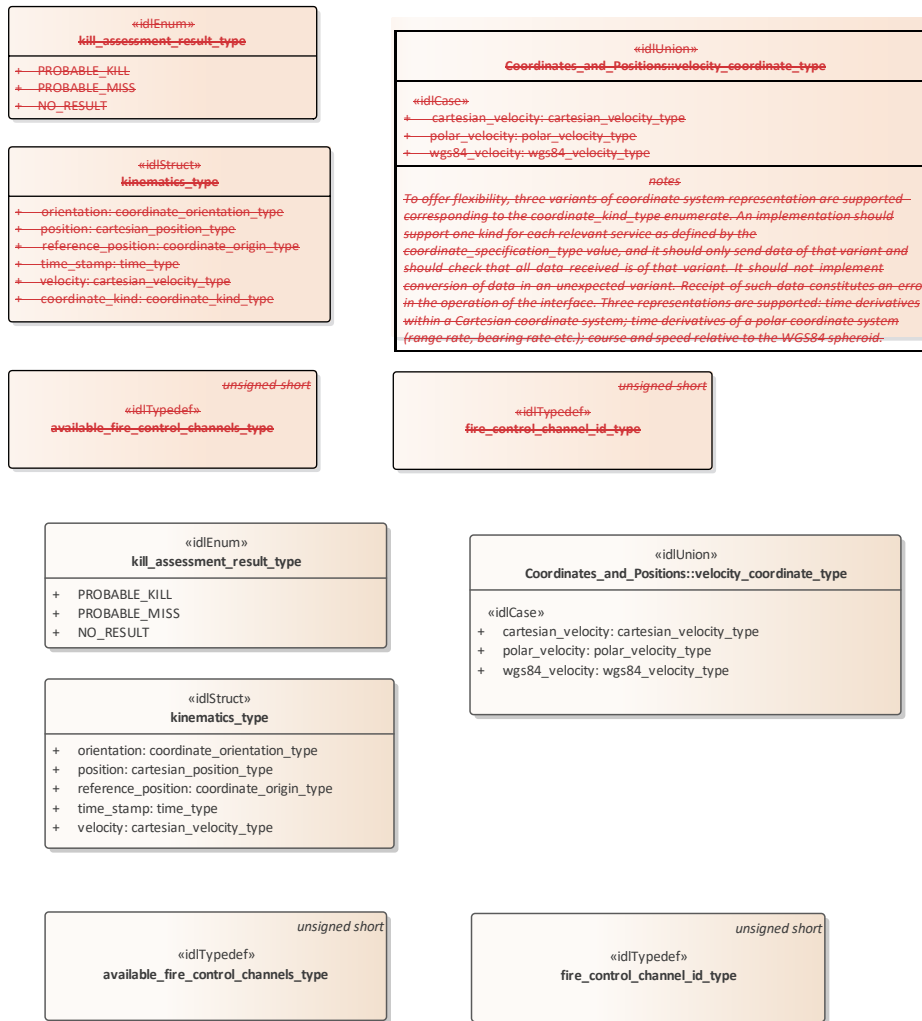


Figure 7.60\_86 Domain Model (Class diagram)

**7.7.2.1 available\_fire\_control\_channels\_type**

**7.6.2.1 Type:** \_\_\_\_\_Class ~~unsigned-short~~

**Package:** Engagement\_Support

The number/amount of available fire control channels.

**7.7.2.2 fire\_control\_channel\_id\_type**

**7.6.2.2 Type:** \_\_\_\_\_Class ~~unsigned-short~~

**Package:** Engagement\_Support

The fire control channel ID as assigned by the subsystem.

**7.7.2.3 kill\_assessment\_result\_type**

**7.6.2.3 Type:** \_\_\_\_\_Class

**Package:** Engagement\_Support

The possible outcomes of a kill assessment.

**Table 7.148263 - Attributes of Class kill\_assessment\_result\_type**

Attribute	Notes
<u>PROBABLE_KILL</u>	Kill Probability > 50%
<u>PROBABLE_MISS</u>	Kill Probability < 50%
<u>NO_RESULT</u>	Assessment indeterminate

#### 7.7.2.4 kinematics\_type

**7.6.2.4 Type:** \_\_\_\_\_IDLStruct

**Package:** Engagement\_Support

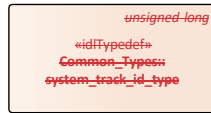
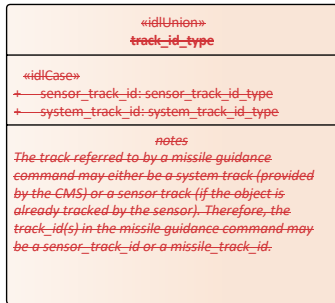
Target position/kinematics for which a fire control channel is requested to designate.

**Table 7.264 - Attributes of IDLStruct kinematics\_type**

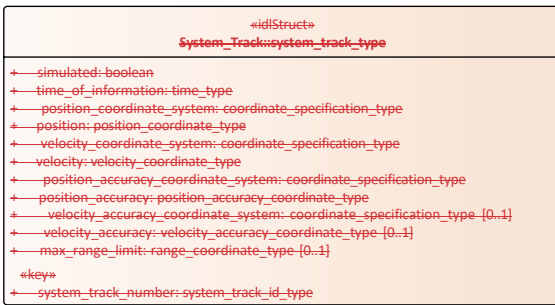
Attribute	Notes
<u>orientation</u> coordinate_orientation_type	<u>The orientation of the kinematic coordinates</u>
<u>position</u> cartesian_position_type	<u>The positional element of the kinematics in Cartesian coordinates</u>
<u>reference_position</u> coordinate_origin_type	<u>The origin of the Cartesian coordinate frame</u>
<u>time_stamp</u> time_type	<u>The absolute time at which the kinematic information is valid.</u>
<u>velocity</u> cartesian_velocity_type	<u>The velocity element of the kinematics in Cartesian coordinates.</u>
<u>coordinate_kind</u> coordinate_kind_type	

#### 7.6.37.7.3 Missile\_Guidance

**Parent Package:** Radar\_Domain



A system track may be based on a sensor track (produced by a sensor on the same platform), but may also be based on a link received track (not modelled).



On the same platform, different objects (targets and own missiles) may be tracked by different sensor types (e.g. 3D radar, or ESM). Therefore, for the same interface with a sensor, in successive missile guidance commands, the referred system tracks may be a cartesian point\_track at one time and polar bearing\_track at the next time.

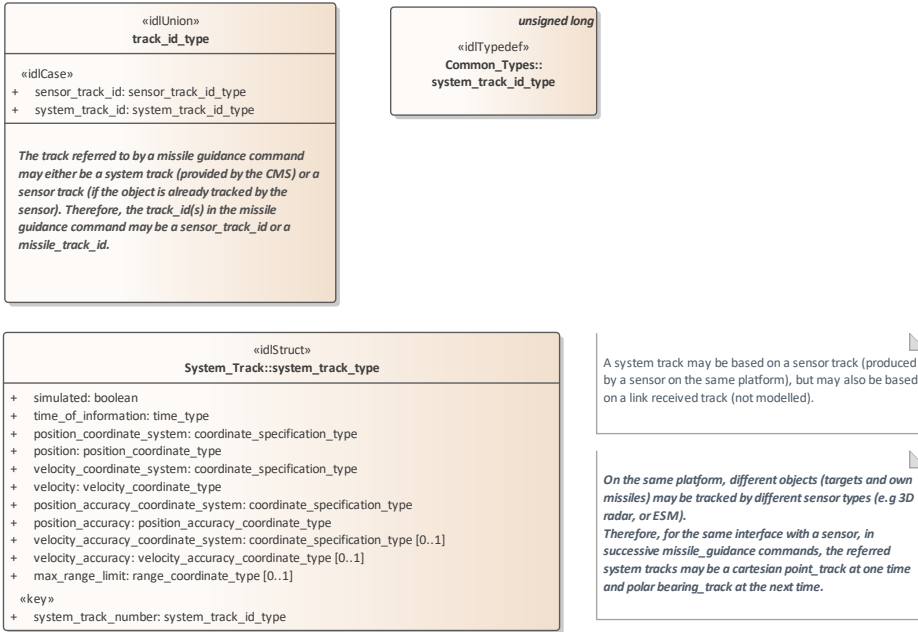


Figure 7.64.87 Missile Guidance - Track (Class diagram)

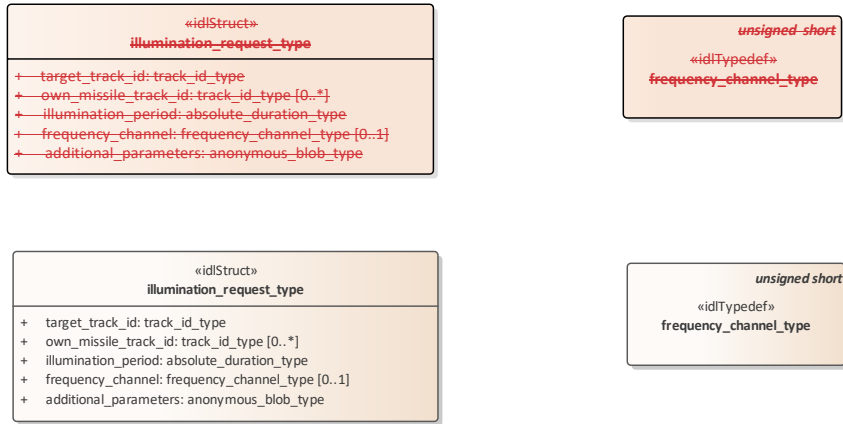


Figure 7.62.88 Illumination (Class diagram)

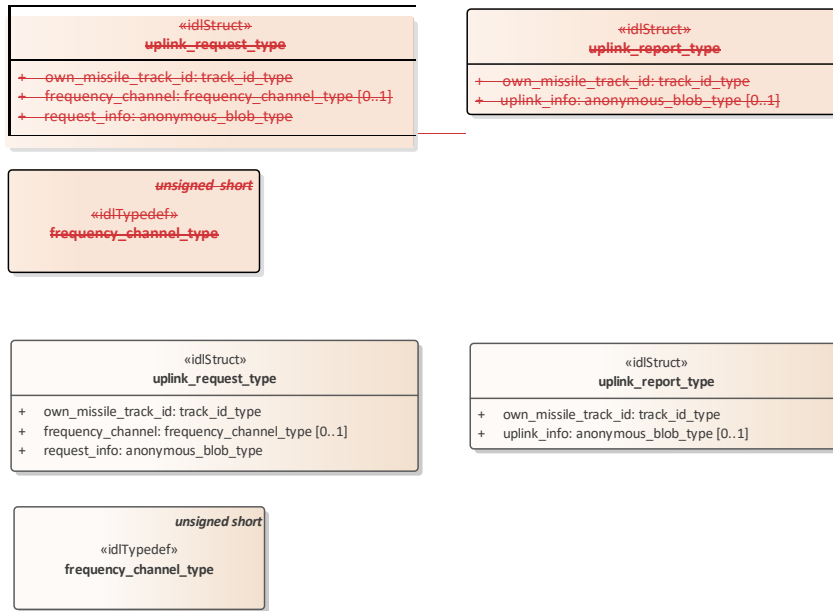
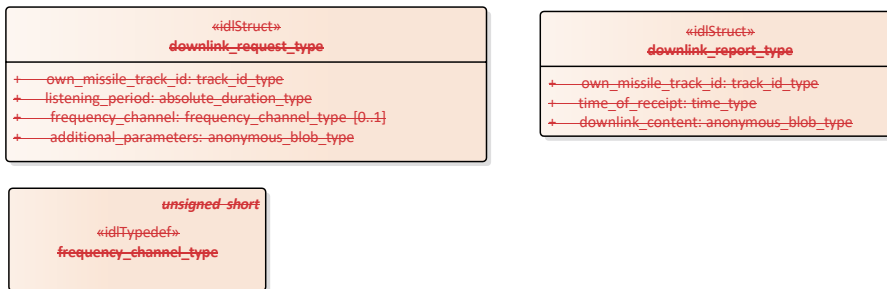


Figure 7.63.89 Missile Uplink (Class diagram)



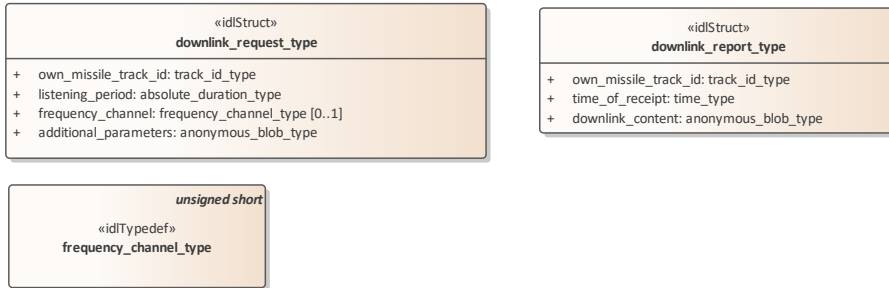


Figure 7.64.90 Missile Downlink (Class diagram)

### 7.7.3.1 downlink\_report\_type

7.6.3.1 Type: \_\_\_\_\_ Class

Package: Missile\_Guidance

Information downlinked by the missile to the radar.

Table 7.449265 - Attributes of Class downlink\_report\_type

Attribute	Notes
<u>own_missile_track_id</u> track_id_type	<u>The identifier for the track representing the missile providing the downlink.</u>
<u>time_of_receipt</u> time_type	<u>The absolute time at which the downlink was received</u>
<u>downlink_content</u> anonymous_blob_type	<u>The system specific content of the downlink from the missile.</u>

### 7.7.3.2 downlink\_request\_type

7.6.3.2 Type: \_\_\_\_\_ Class

Package: Missile\_Guidance

request to downlink

Table 7.450266 - Attributes of Class downlink\_request\_type



Attribute	Notes
<u>own_missile_track_id</u> track_id_type	<u>The identifier for track that is representing the system's own missile in the engagement.</u>
<u>listening_period</u> absolute_duration_type	<u>Start of The absolute period of time during which downlinks shall be received</u>
<u>frequency_channel</u> frequency_channel_type [0..1]	<u>Optionally the frequency channel to use for the downlink.</u>
<u>additional_parameters</u> anonymous_blob_type	<u>System specific information to support the downlink</u>

### 7.7.3.3 frequency\_channel\_type

7.6.3.3 Type: \_\_\_\_\_ Class unsigned-short

Package: Missile\_Guidance

A frequency channel identifies a specific radar frequency.

### 7.7.3.4 illumination\_request\_type

7.6.3.4 Type: \_\_\_\_\_ Class

Package: Missile\_Guidance

semantics of selects association is implementation specific.

Table 7.454267 - Attributes of Class illumination\_request\_type

Attribute	Notes
<u>target_track_id</u> track_id_type	<u>The identifier for the target track</u>
<u>own_missile_track_id</u> track_id_type [0..*]	<u>The identifier for track that is representing the system's own missile in the engagement.</u>
<u>illumination_period</u> absolute_duration_type	<u>The length of time to provide illumination of the target</u>
<u>frequency_channel</u> frequency_channel_type [0..1]	<u>The frequency channel to use for target illumination</u>
<u>additional_parameters</u> anonymous_blob_type	<u>System specific information to support the illumination</u>

### 7.7.3.5 track\_id\_type

7.6.3.5 Type: \_\_\_\_\_ Class

Package: Missile\_Guidance

The track referred to by a missile guidance command may either be a system track (provided by the CMS) or a sensor track (if the object is already tracked by the sensor). Therefore, the track\_id(s) in the missile guidance command may be a sensor\_track\_id or a missile\_track\_id.

Table 7.452268 - Attributes of Class track\_id\_type

Attribute	Notes
«idlCase» <b>sensor_track_id</b> sensor_track_id_type	<a href="#">sensor track id option</a>
«idlCase» <b>system_track_id</b> system_track_id_type	<a href="#">system track id option</a>

**7.7.3.6 uplink\_report\_type**

**7.6.3.6 Type:** IDLStruct

**Package:** Missile\_Guidance  
a report from uplink

**Table 7.153269 - Attributes of IDLStruct uplink\_report\_type**

Attribute	Notes
<b>own_missile_track_id</b> track_id_type	The identifier for track that is representing the system's own missile in the engagement.
<b>uplink_info</b> anonymous_blob_type [0..1]	*optional *System specific information to support the uplink

### 7.7.3.7 uplink\_request\_type

7.6.3.7 Type: IDLStruct

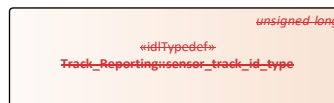
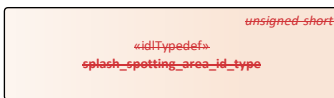
Package: Missile\_Guidance  
a request to downlink

Table 7.454270 - Attributes of IDLStruct uplink\_request\_type

Attribute	Notes
<b>own_missile_track_id</b> track_id_type	The identifier for track that is representing the system's own missile in the engagement.
<b>frequency_channel</b> frequency_channel_type [0..1]	*optional *Optionally, the frequency channel to use for the uplink.
<b>request_info</b> anonymous_blob_type	System specific information regarding the uplink.

### 7.6.47.7.4 Surface\_Engagement\_Support

Parent Package: Radar\_Domain



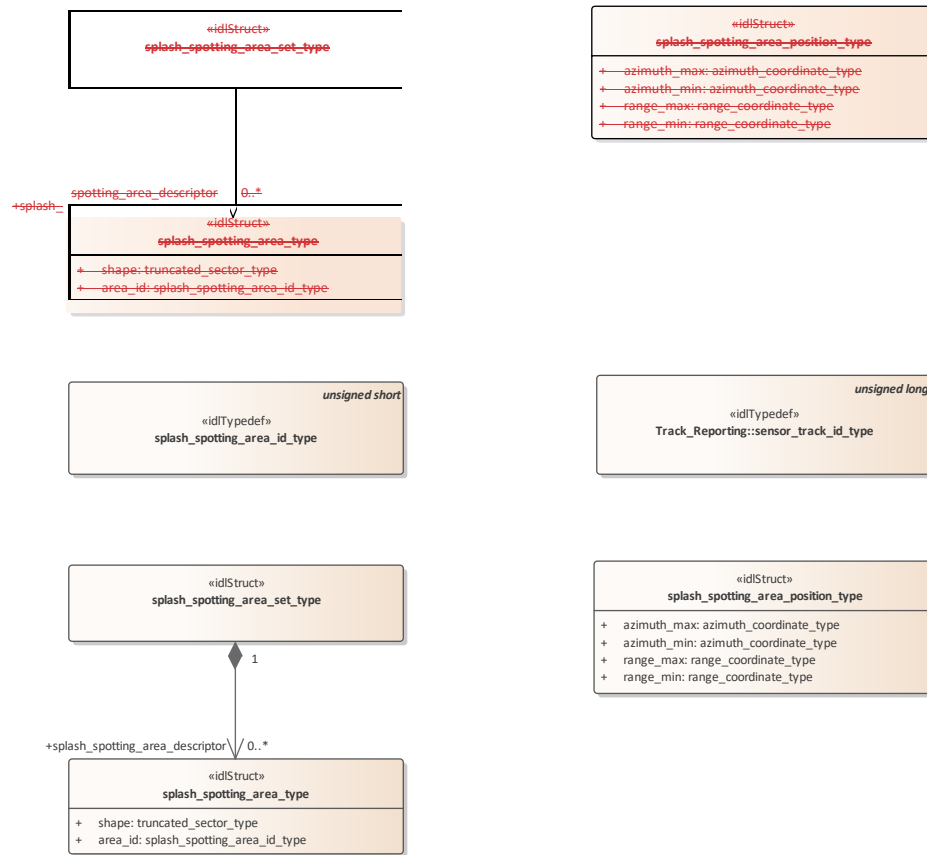


Figure 7.65\_91 Domain Model (Class diagram)

**7.7.4.1 splash\_spotting\_area\_id\_type**

**7.6.4.1 Type:** \_\_\_\_\_ Class *unsigned short*

**Package:** Surface\_Engagement\_Support

the area ID assigned by the sensor.

**7.7.4.2 splash\_spotting\_area\_position\_type**

**7.6.4.2 Type:** \_\_\_\_\_ Class

**Package:** Surface\_Engagement\_Support

The area definition from the User (CMS) when Splash Spotting is defined using the service "activate splash spotting area by position". The minimum and maximum available sizes are defined in "Manage Subsystem Parameters".

**Table 7.155271 - Attributes of Class splash\_spotting\_area\_position\_type**

Attribute	Notes
<b>azimuth_max</b> azimuth_coordinate_type	when max is less than min, areas covers the north azimuth
<b>azimuth_min</b> azimuth_coordinate_type	when min is less than max, areas covers the north azimuth
<b>range_max</b> range_coordinate_type	limited to less than or equal to instrumented range
<b>range_min</b> range_coordinate_type	limited to greater than or equal to minimum visible range

**7.7.4.3 splash\_spotting\_area\_set\_type**

**7.6.4.3 Type:** \_\_\_\_\_ Class

**Package:** Surface\_Engagement\_Support

A set consisting of splash spotting areas.

~~7.6.4.4 Table 7.272 - Relations of Class splash\_spotting\_area\_set\_type Type: \_\_\_\_\_ Class~~

~~**Package:** Surface\_Engagement\_Support  
Definition of a single splash-spotting-area.~~

~~4.1.1.1 Table 7.156 - Attributes of Class splash\_spotting\_area\_type~~

AttributeConnector	Notes
<del><b>shape</b> truncated_sector_type</del>	<del>Shape and size of the splash-spotting-area</del>
<del><b>area_id</b> Aggregation: <b>splash_spotting_area_descriptor</b> splash_spotting_area_id_type [0..*]</del>	<del>Area-ID of the splash-spotting-area.</del>

**7.7.4.4 splash\_spotting\_area\_type**

**Type:** \_\_\_\_\_ Class

**Package:** Surface\_Engagement\_Support

Definition of a single splash spotting area.

**Table 7.273 - Attributes of Class splash\_spotting\_area type**

<u>Attribute</u>	<u>Notes</u>
<u>shape truncated_sector_type</u>	<u>Shape and size of the splash spotting area</u>
<u>area_id splash_spotting_area_id_type</u>	<u>Area ID of the splash spotting area.</u>

### **7.7.7.8 Subsystem\_Services**

**Parent Package:** Service\_Interfaces  
Contains services associated with the Subsystem Domain.

#### **7.7.47.8.1 Encyclopaedic\_Support**

**Parent Package:** Subsystem\_Services

##### **7.7.4.47.8.1.1 Receive\_Encyclopaedic\_Data**

**Parent Package:** Encyclopaedic\_Support

Receive\_Encyclopaedic\_Data\_CMS

**Type:** Interface **common\_use\_case\_interface**

**Package:** Receive\_Encyclopaedic\_Data

This interface describes the process whereby the subsystem receives encyclopedic data. Such data is used by the subsystem to perform self-adaptation to the prevailing environmental conditions.

This interface is modelled as a control interaction between the CMS and the subsystem rather than a data flow interaction. The CMS controls the loading of subsystem encyclopaedic data by sending the location of the data, rather than sending the data itself. Of course an implementation may move the encyclopaedic data around a file system beforehand, but that is outside the scope of this standard.

The subsystem is aware of its real-time geographic position and orientation.

It is expected that the transfer of this data would be initiated at the start of the 'mission of the day'. Updates would only be envisaged when the current data set became inapplicable to the current mission.

Specific encyclopedic data might be requested by the subsystem. Alternatively, a default set of summary data is sent. Such data, which is an example of 'reference' data, would generally be non-sensor in origin and static i.e. not changing in real-time. In the simplest case this data might simply define clutter areas and known jammer locations to assist the subsystem in effecting suitable mitigation for these effects. For a subsystem such as a more complex multi-function radar this might include relevant extracts from a commercial shipping database (Lloyd's etc.), giving shipping lanes or ship movements or civil airline flight plan data (Civil Aviation Authority etc), locations of wind-farms, major highways, significant structures and potential sources of interference, such as other radars, including consorts, cellular phone masts etc. This data would be used by the subsystem to contribute to the tactical picture. Alternatively, it could be used within the automatic tracking function to enable the identification/elimination from the track picture of non-hostile tracks. Such data could also include, for example, the reference data types communicated via Link 16 such as hazard areas and other fixed point type data. Navigational charts might also be a part of such data. The subsystem VOI (volume of interest) or other filter mechanisms might be supplied in a request from the actor.

Pre-condition: Technical State: The subsystem is in technical state STANDBY, READY or ONLINE.

~~Pre-condition: Mastership Required: The CMS has mastership~~

~~Pre-condition: Mastership Required: The CMS has mastership~~

Pre-condition: Subsystem Services: Provide Subsystem Services has completed successfully, in particular this service is available.

Post-condition: Success: The subsystem has received updated Encyclopedic Data.

Post-condition: No Success: The subsystem has not received updated Encyclopedic Data

**Table 7.457274 - Methods of Interface Receive\_Encyclopaedic\_Data\_CMS**

Method	Notes	Parameters
encyclopaedic_data_loaded()	The subsystem responds to the CMS that the encyclopaedic data previously requested has been loaded.	request_id_type request_id The unique id for this request - corresponds to the parameter in the load_encyclopaedic_data request

Receive\_Encyclopaedic\_Data\_Sub

**Type:** Interface

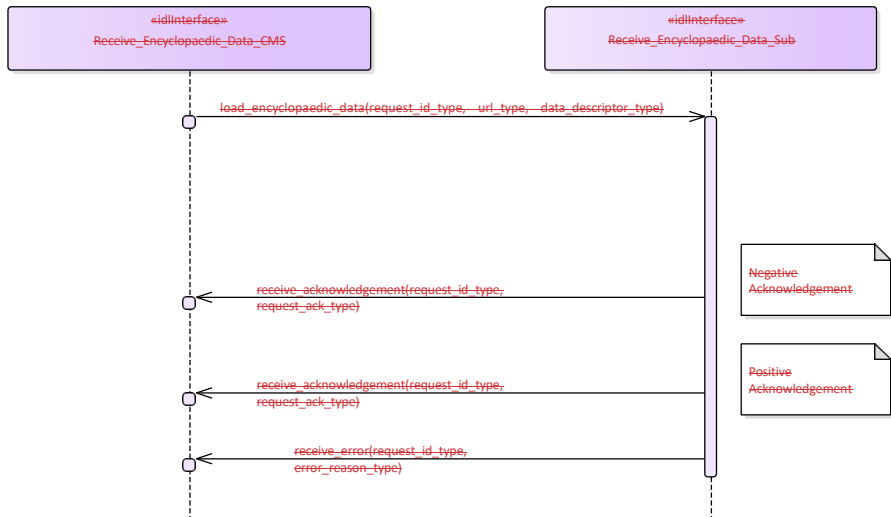
**Package:** Receive\_Encyclopaedic\_Data

**Table 7.458275 - Methods of Interface Receive\_Encyclopaedic\_Data\_Sub**

Method	Notes	Parameters
load_encyclopaedic_data()	The CMS requests the subsystem to load encyclopaedic data of a	request_id_type request_id The unique identifier for this request

	particular type from a particular location.	<p>url_type <b>url</b> The location of the file containing the encyclopaedic data</p> <p>data_descriptor_type <b>data_descriptor</b> A description of the type of encyclopaedic data (e.g. name of the data set). It is expected that implementations will specify a <a href="#">list of descriptors known to particular subsystems. Such a list may be accessible at run-time through the Manage Subsystem Parameters interface.</a></p>
--	---	---

	<p><a href="#">list of descriptors known to particular subsystems. Such a list may be accessible at run-time through the Manage Subsystem Parameters interface.</a></p>
--	---





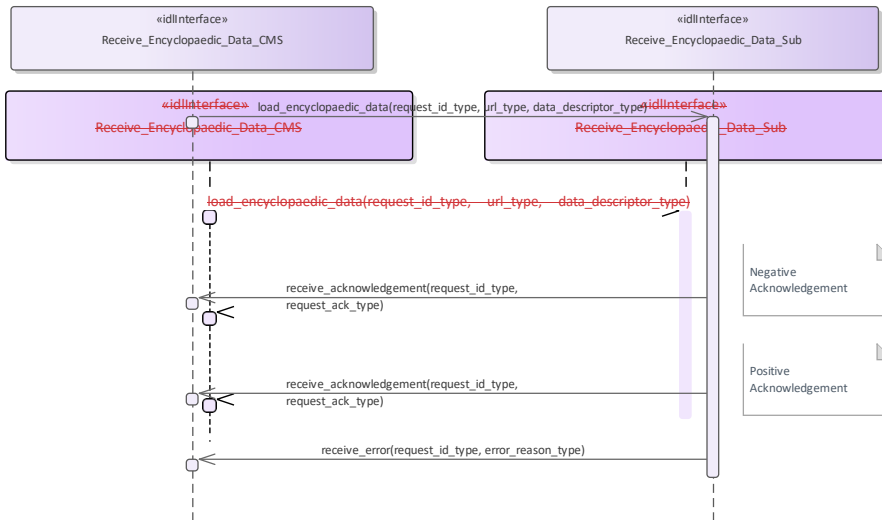
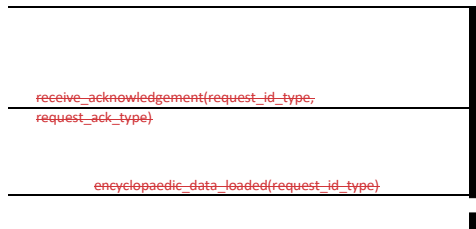
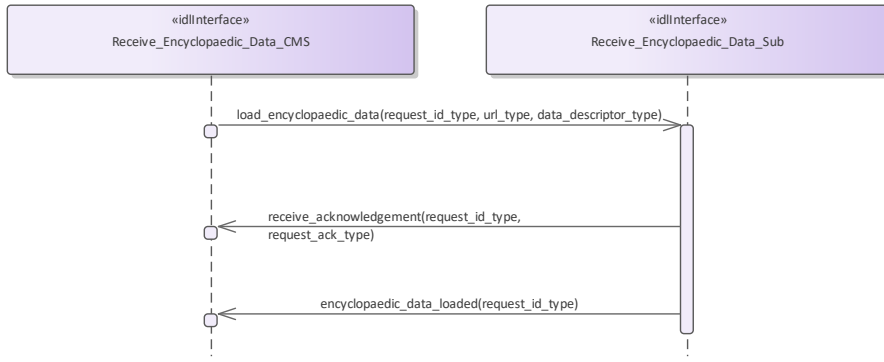


Figure 7.66.92 Alternate Flow - Receive Encyclopaedic Data (Interaction diagram)





**Figure 7.67.93 Basic Flow - Receive Encyclopaedic Data (Interaction diagram)**

**7.7.27.8.2 Extended\_Subsystem\_Control**

**Parent Package:** Subsystem\_Services  
 Contains interfaces for the Extended Subsystem Control service.

**7.7.2.17.8.2.1 Manage\_Physical\_Configuration**

**Parent Package:** Extended\_Subsystem\_Control  
 Contains operations and sequence diagrams for the Manage Physical Configuration interface.

**Manage\_Physical\_Configuration\_CMS**  
 Manage\_Physical\_Configuration\_CMS

**Type:** Interface **common-use-case-interface**

**Package:** Manage\_Physical\_Configuration

The purpose of this interface is to provide a mechanism to exchange a physical configuration data file between a subsystem and the CMS (potentially xml format). The exact format of the file is subsystem specific. The purpose of the file is to support the maintainer with facilities to configure the internal parts of the subsystem; also to be used as integration support.

Additional Information:

There are at least two cases where the CMS would provide a sub-system's physical configuration. Case 1 is when the sub-system was able to detect a configuration change and the data must be manually entered in sub-system configuration data (e.g. a servo type and serial number). Case 2 is when the sub-system is being developed and changes to the configuration which cause changes in system behavior are being tested.

Pre-condition: Subsystem must be in a STANDBY state in order for the CMS to request changes to Physical Configuration Data. This precondition does not apply if the CMS is only requesting current Physical Configuration Data to be provided by the subsystem.:

Pre-condition: CMS must have mastership in order for the CMS to request changes to Physical Configuration Data. This precondition does not apply if the CMS is only requesting current Physical Configuration Data to be provided by the subsystem.:

Post-condition: For a change in Physical Configuration Data Request, configuration data is properly updated.:

**Table 7.459276 - Methods of Interface Manage\_Physical\_Configuration\_CMS**

Method	Notes	Parameters
receive_physical_configuration()	Interface used by CMS to receive a url to access physical configuration data from the subsystem.	configuration_url_type <b>configuration_url</b> request_id_type <b>request_id</b>
receive_physical_configuration_success()	Interface used by CMS to receive an indication from the subsystem that it has successfully changed its physical configuration data.	request_id_type <b>request_id</b>

Manage\_Physical\_Configuration\_Sub

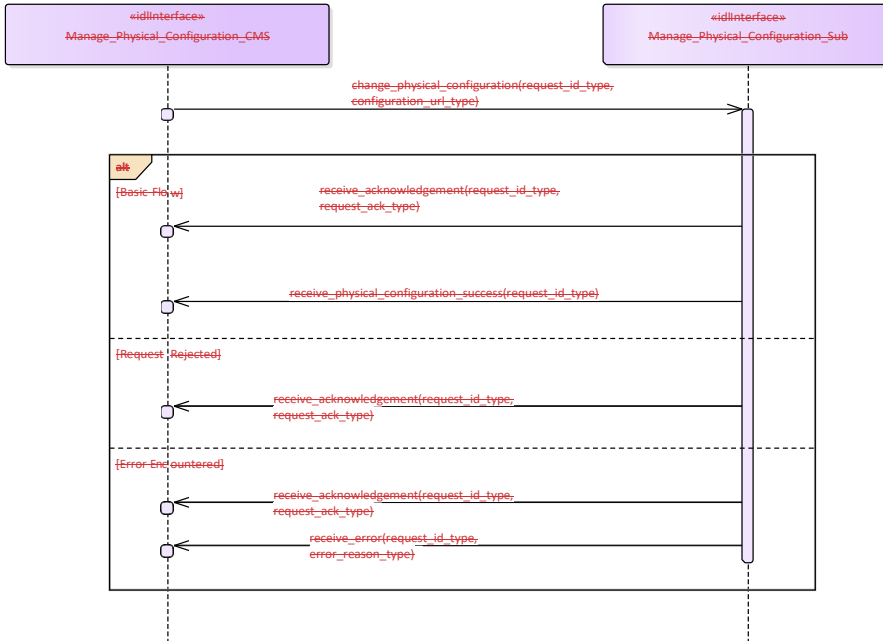
**Type:** Interface

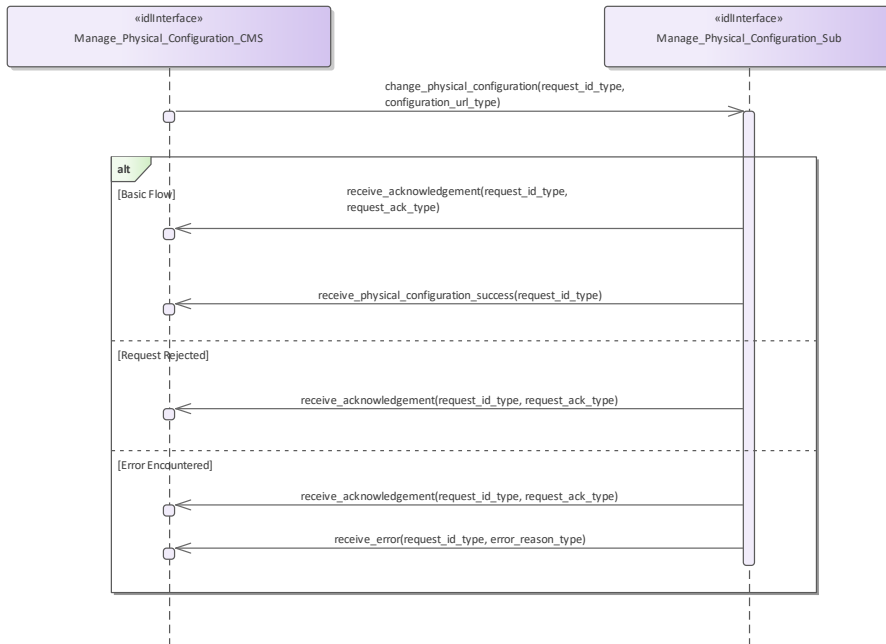
**Package:** Manage\_Physical\_Configuration

**Table 7.460277 - Methods of Interface Manage\_Physical\_Configuration\_Sub**

Method	Notes	Parameters
change_physical_configuration()	Interface used by the subsystem to receive requests from the CMS to change its physical configuration data to align with data located at the url specified in the request.	request_id_type <b>request_id</b> configuration_url_type <b>configuraiton_url</b>
provide_physical_configuration()	Interface used by the subsystem to <u>receive requests from the CMS to provide its current physical configuration data.</u>	request_id_type <b>request_id</b>

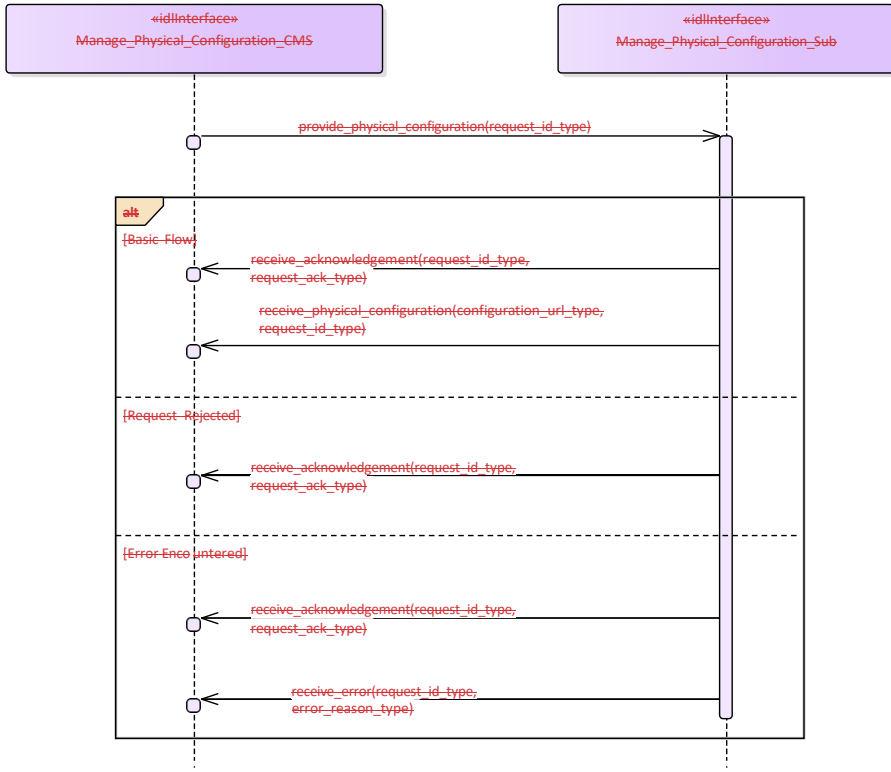
	receive requests from the CMS to provide its current physical configuration data.	
--	---	--

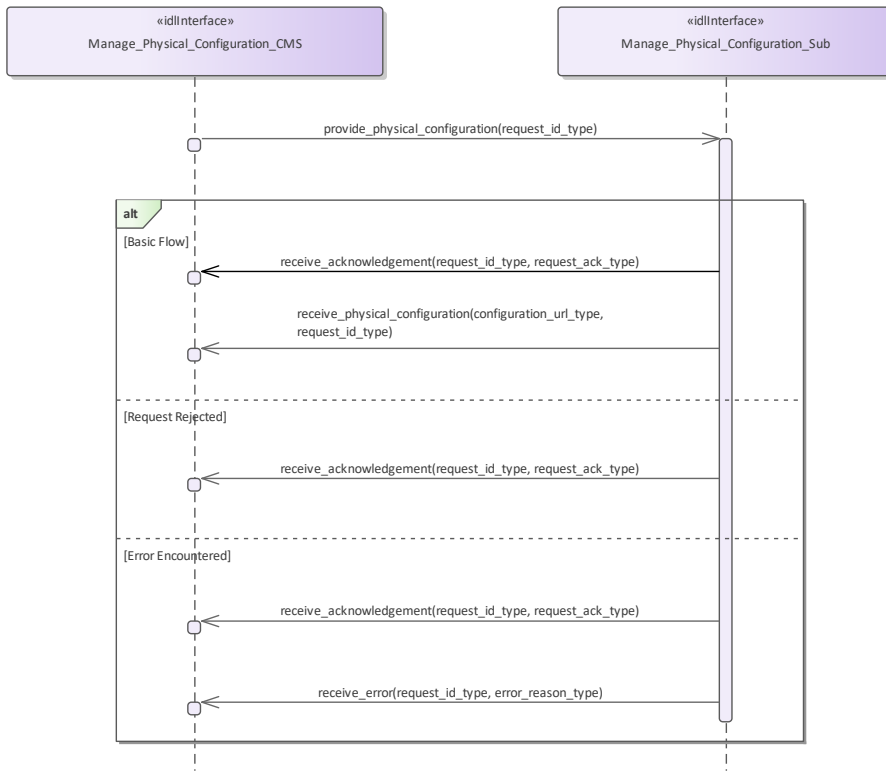




**Figure 7.68.94 Manage Physical Configuration - Change (Interaction diagram)**

Flow of events which depicts the CMS requesting that the subsystem changing its physical configuration data (also depicts alternate rejection and error paths).





**Figure 7.69.95 Manage Physical Configuration - Request (Interaction diagram)**

Flow of events which depicts the CMS requesting that the subsystem report on its current physical configuration data (also depicts alternate rejection and error paths).

#### 7.7.2.27.8.2.2 Perform\_Offline\_Test

**Parent Package:** Extended\_Subsystem\_Control

Contains the interface for offline testing.

Perform\_Offline\_Test\_CMS

**Type:** Interface **common\_use\_case\_interface**

**Package:** Perform\_Offline\_Test

This is used to instruct the subsystem to perform offline test and return the results to the CMS. The nature of the offline tests is subsystem specific

**Pre-condition:** Provide Subsystem Services must have executed successfully. **Pre-condition: The CMS must have Mastership:**

**Pre-condition: The CMS must have Mastership:**

**Pre-condition:** The subsystem may be in any Technical State except for ONLINE:

Post-condition: For the response FAILED, the subsystem transitions to Technical State FAILED, but otherwise remains in the previous Technical State.

**Table 7.161278 - Methods of Interface Perform\_Offline\_Test\_CMS**

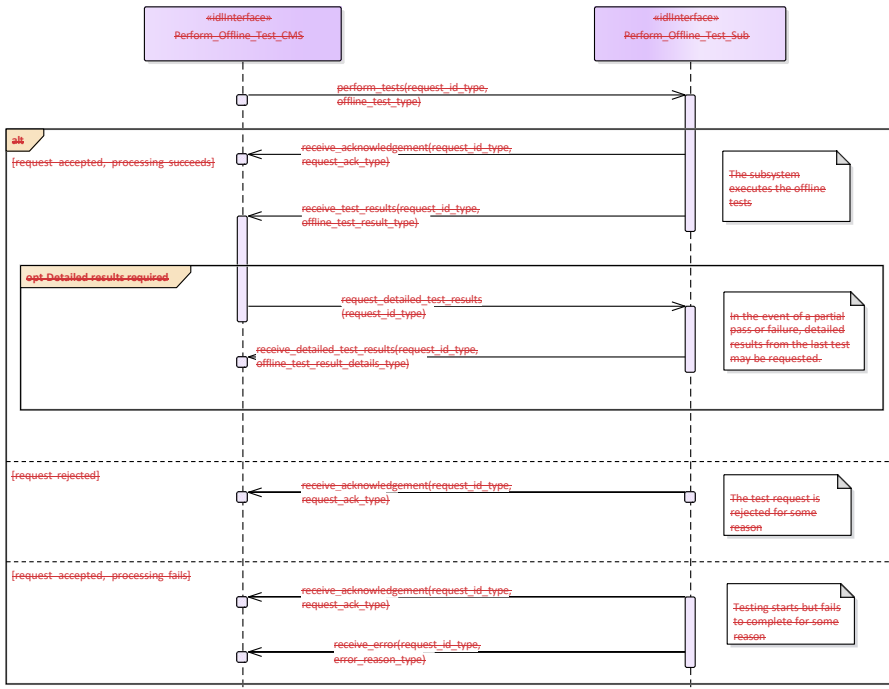
Method	Notes	Parameters
receive_detailed_test_results()	Provides the CMS with subsystem specific information concerning offline test failures	request_id_type <b>request_id</b> offline_test_result_details_type <b>offline_test_detailed_results</b>
receive_test_results()	Informs the CMS whether the offline tests passed, passed partially, or failed.	request_id_type <b>request_id</b> offline_test_result_type <b>test_results</b>

Perform\_Offline\_Test\_Sub  
**Type:** Interface  
**Package:** Perform\_Offline\_Test

**Table 7.162279 - Methods of Interface Perform\_Offline\_Test\_Sub**

Method	Notes	Parameters
perform_tests()	Instructs the subsystem to perform the offline tests.	request_id_type <b>request_id</b> offline_test_type <b>test_name</b> Allows a particular test to be selected. If null, all tests are performed.
request_detailed_test_results()	Asks the subsystem to provide detailed information on the failures.	request_id_type <b>request_id</b>





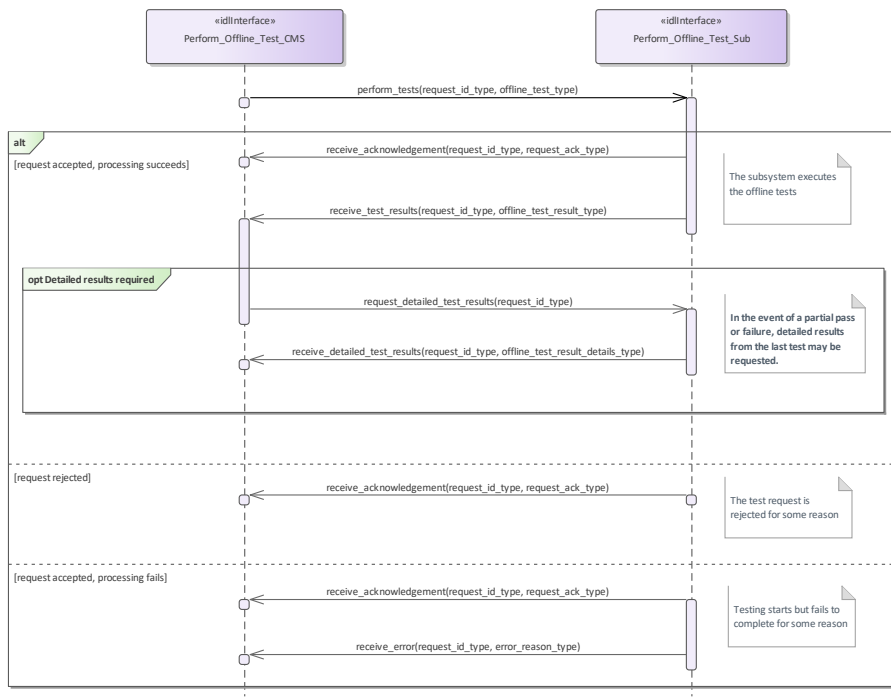


Figure 7.70.96 Perform Offline Test (Interaction diagram)

This shows the required sequential behaviour for Perform\_Offline\_Test, See diagram embedded notes for further explanation

### 7.7.2.3 Restart

#### 7.8.2.3 Manage Network Participation

**Parent Package:** Extended\_Subsystem\_Control

**Contains operations and sequence diagrams for the**  
**Manage\_Network\_Participation\_CMS**

**Restart** interface. Restart\_CMS

**Type:** Interface common\_use\_case

**Package:** Manage\_Network\_Participation

The purpose of this interface is to provide a mechanism for a CMS to manage the connectivity of the OARIS data exchange through some external network gateway represented by the Subsystem interface in this use case. When connectivity is established, information can be exchanged between the local CMS and local Subsystems with other CMS and Subsystems connected by this network as if they were locally connected from a functional viewpoint.

**Package:** Restart

The purpose of this interface is to cause a normal transition to STANDBY and then to READY states as defined by Manage Technical State.

~~Pre-condition: Sub-system is in ONLINE, READY, FAILED, BIT, or CALIBRATION~~

~~Pre-condition: CMS has mastership of sub-system~~

~~Post-condition: Sub-system is in READY state if successful, otherwise current state is reported by subsystem.~~

Additional Information:

The management of such network connectivity may be integral for the sharing of plot data between distributed platforms.

**Table 7.163280 - Methods of Interface RestartManage\_Network\_Participation\_CMS**

Method	Notes	Parameters
<u>receive_restart_state()</u>	Interface used by CMS to receive an indication from the subsystem that it has successfully performed restart.	<u>request_id_type</u> <del>request_id</del> <u>technical_state_type</u> <del>technical_state</del>

Restart

<u>report_network_status()</u>	Send a report to the CMS when the	<u>String</u> <u>network_name</u> The name identifying the network <u>subsystem_id_type</u> <u>joined_local_subsystems</u> The subsystems joined to the network at the node that the CMS is controlling <u>subsystem_id_type</u> <u>joined_remote_subsystems</u> The subsystems joined to the network at other nodes
<u>network_status_response()</u>		<u>String</u> <u>network_name</u> The identifying name for the network <u>boolean</u> <u>is_joined</u> True if the subsystem is joined to the network; false otherwise <u>subsystem_id_type</u> <u>stated_subsystem_id</u> The identifier for the subsystem that is the subject of the request <u>request_id_type</u> <u>request_id</u> The identifier of the originating request

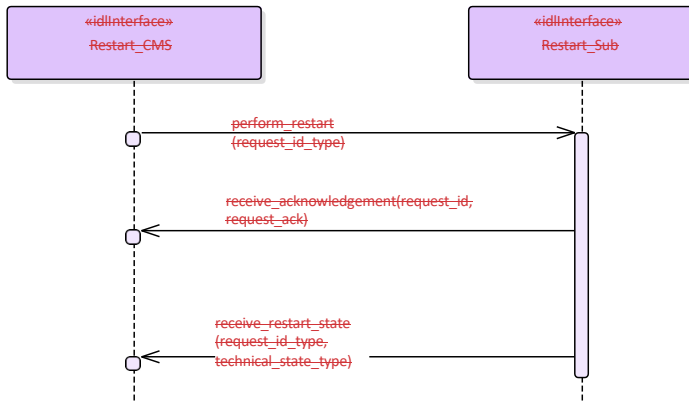
Manage\_Network\_Participation\_Sub

**Type:** Interface

**Package:** RestartManage\_Network\_Participation

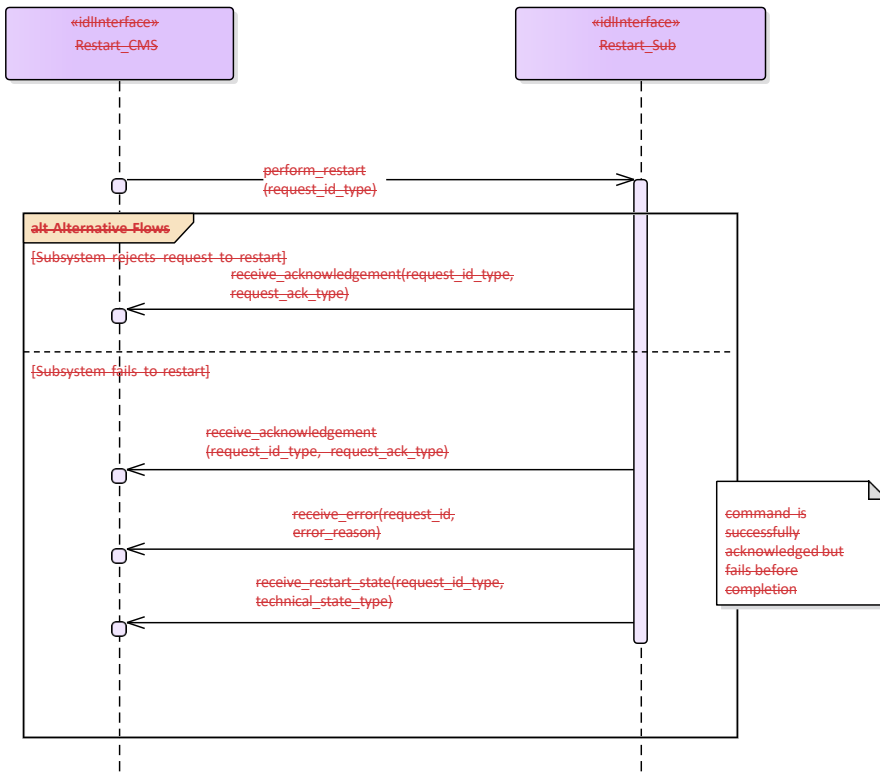
**Table 7.164281 - Methods of Interface RestartManage\_Network\_Participation\_Sub**

Method	Notes	Parameters
<u>perform_restart()</u>	Interface used by the subsystem to receive a request from the CMS to execute a restart.	<u>request_id_type</u> <del>request_id</del>



**Figure 7.71 Basic Flow – Restart (Interaction diagram)**

Basic flow for CMS requesting the subsystem to transition to STANDBY followed by a transition to READY.



**Figure 7.72**

**Alternative Flow – Restart (Interaction diagram)**

Alternate flow for CMS requesting the subsystem to transition to STANDBY followed by a transition to READY (depicts rejection and error paths).

**7.7.2.4 Shutdown**

<code>request_network_status()</code>		<code>String network_name</code> The name identifying the network <code>request_id type request_id</code> The unique identifier for this specific request
<code>join_network()</code>		<code>String network_name</code> The name identifying the network to be joined

		<p><u>request_id</u> type <u>request_id</u> The unique identifier for this specific request</p> <p><u>subsystem_id</u> type <u>joining subsystem_id</u> The unique identifier of the subsystem to join the network</p>
<u>leave_network()</u>		<p><u>String</u> <u>network_name</u> The name identifying the network to be left</p> <p><u>request_id</u> type <u>request_id</u> The unique identifier for this specific request</p> <p><u>subsystem_id</u> type <u>leaving subsystem_id</u> The unique identifier for the subsystem to leave the network</p>

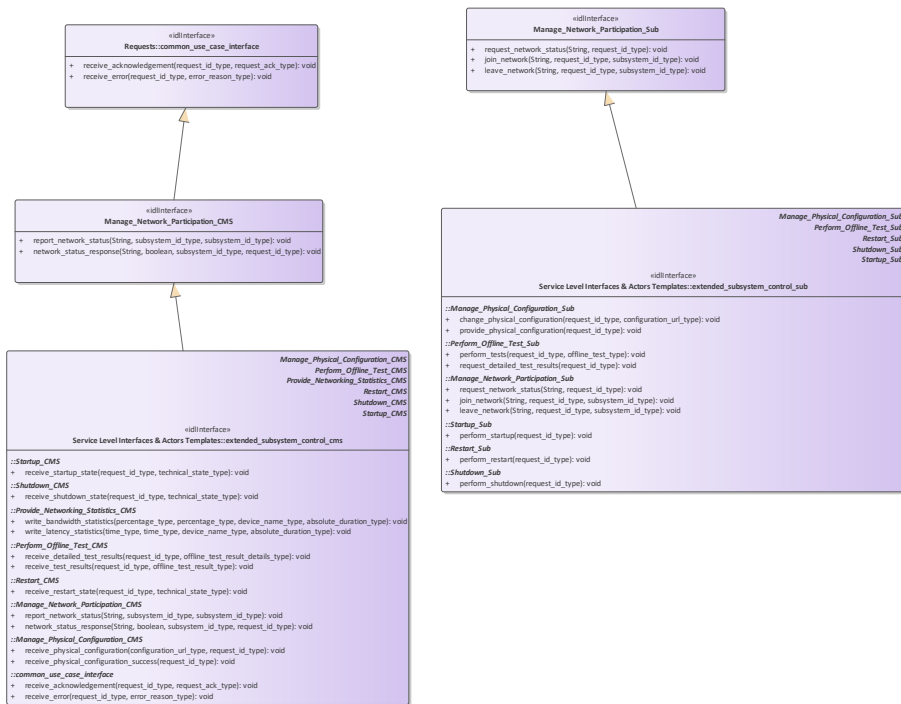
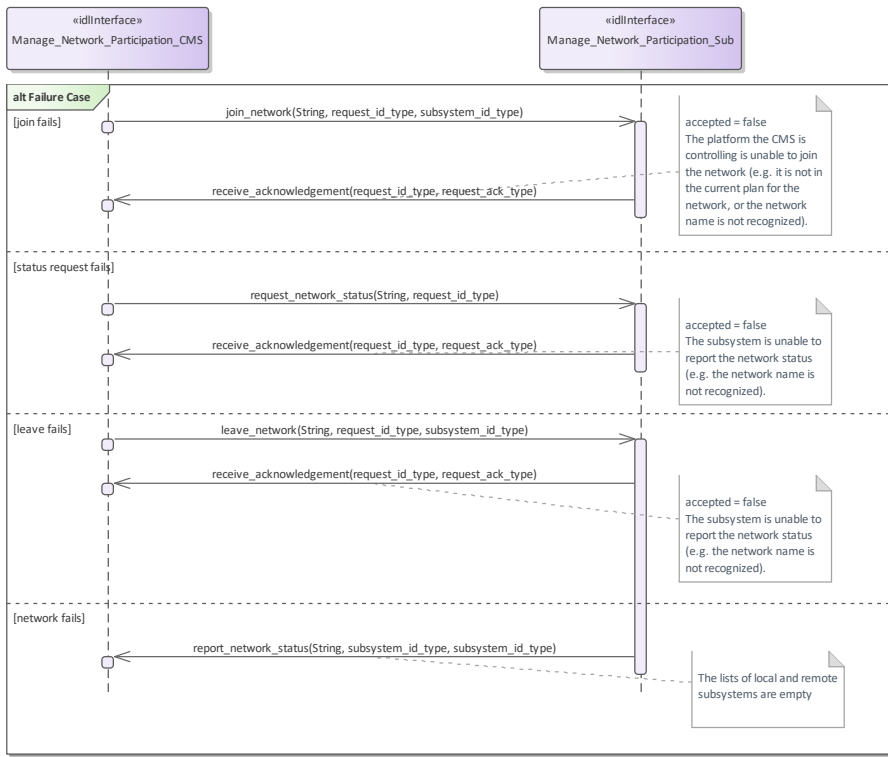
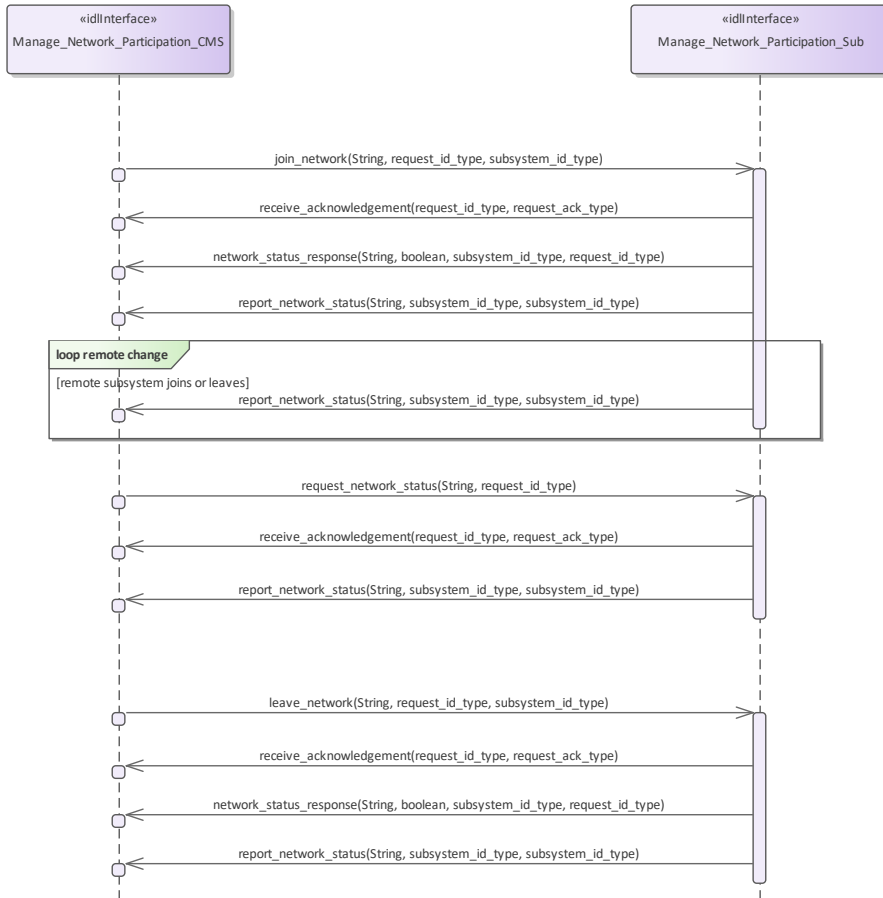


Figure 7.97 Manage Network Participation (Class diagram)



**Figure 7.98** Manage Network Participation - alternate flow - unable to join (Interaction diagram)



**Figure 7.99 Manage Network Participation - basic flow (Interaction diagram)**

**7.8.2.4 Startup**

**Parent Package:** Extended\_Subsystem\_Control

Contains operations and sequence diagrams for the ~~Startup~~~~Shutdown~~ interface. ~~Shutdown~~  
~~Startup~~ CMS

**Type:** ~~Interface~~ ~~common\_use\_case\_interface~~

**Package:** ~~Shutdown~~

~~The purpose of this interface is to transition the sub-system to the STANDBY state from any other state as defined by Manage Technical State. Note: this shall cause the Subsystem to cease radiating if it is in an ONLINE state with emissions enabled.~~

~~Pre-condition: Subsystem is in ONLINE, READY, FAILED, BIT, or CALIBRATION~~

~~Pre-condition: CMS has mastership of subsystem.~~



Post-condition – Sub-system is in STANDBY state if successful, otherwise the current state is reported by

the subsystem.

**Table 7.165 – Methods of Interface Shutdown\_CMS**

Method	Notes	Parameters
receive_shutdown_state()	Interface used by CMS to receive an indication from the subsystem that it has successfully performed shutdown.	request_id_type request_id technical_state_type technical_state

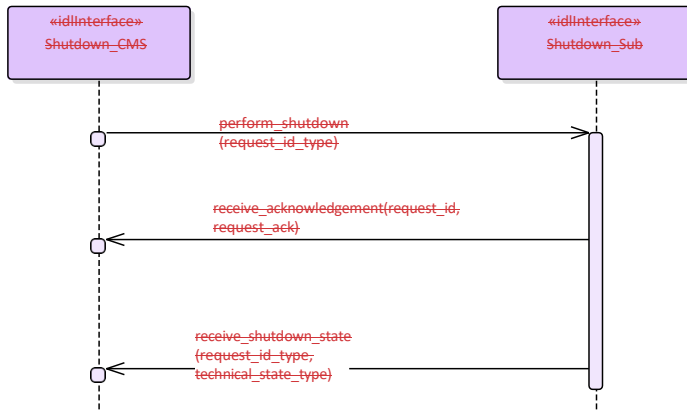
**Shutdown\_Sub**

Type: Interface

Package: Shutdown

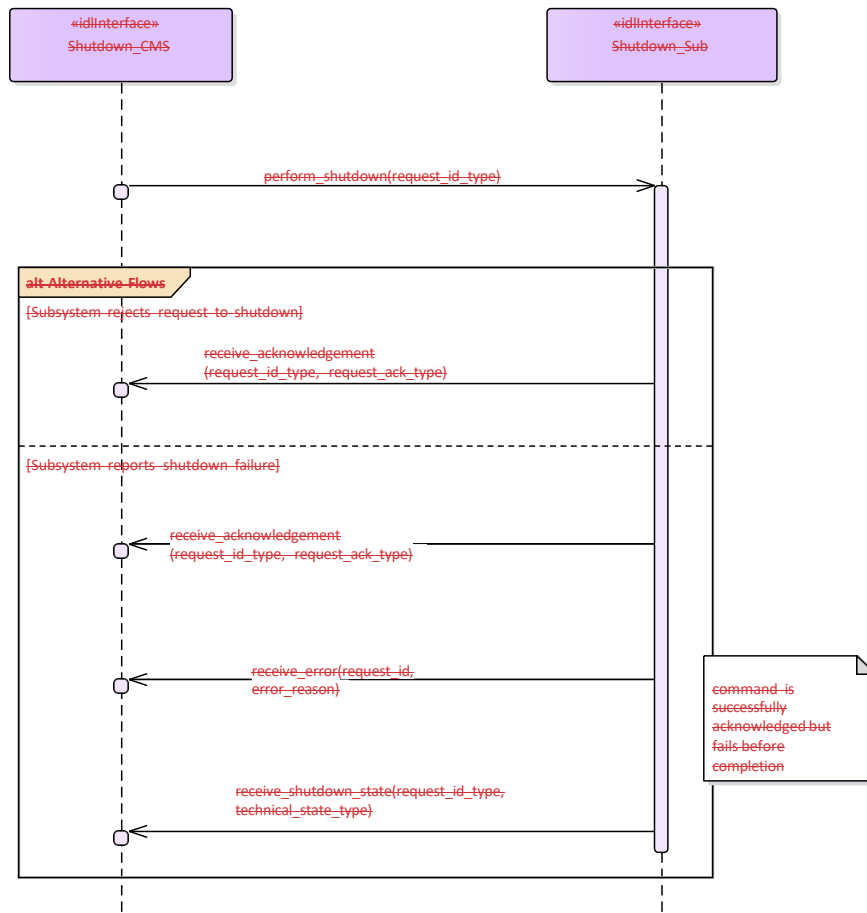
**Table 7.166 – Methods of Interface Shutdown\_Sub**

Method	Notes	Parameters
perform_shutdown()	Interface used by the subsystem to receive a request from the CMS to execute a shutdown.	request_id_type request_id



**Figure 7.73 Basic Flow – Shutdown (Interaction diagram)**

Basic flow for CMS requesting the subsystem to transition to STANDBY.



**Figure 7.74 Alternative Flow – Shutdown (Interaction diagram)**

Alternate flow for CMS requesting the subsystem to transition to STANDBY (depicts rejection and error paths).

**7.7.2.5 Startup**

**Parent Package:** Extended\_Subsystem\_Control

Contains operations and sequence diagrams for the Startup interface. Startup\_CMS

**Type:** Interface common\_use\_case\_interface

**Package:** Startup

The purpose of this interface is to cause a normal transition from the STANDBY state to the READY state using the transitions defined in the Manage Technical State service.

Pre-condition: Subsystem is in STANDBY State. ~~Pre-condition: CMS has mastership of subsystem.;~~

Pre-condition: CMS has mastership of subsystem.:

Post-condition: Subsystem is in READY state if successful. If not execute successful, current state shall be reported by subsystem.:

**Table 7.467282 - Methods of Interface Startup\_CMS**

Method	Notes	Parameters
receive_startup_state()	Interface used by CMS to receive an indication from the subsystem that it has successfully performed startup.	request_id_type <b>request_id</b> technical_state_type <b>technical_state</b>

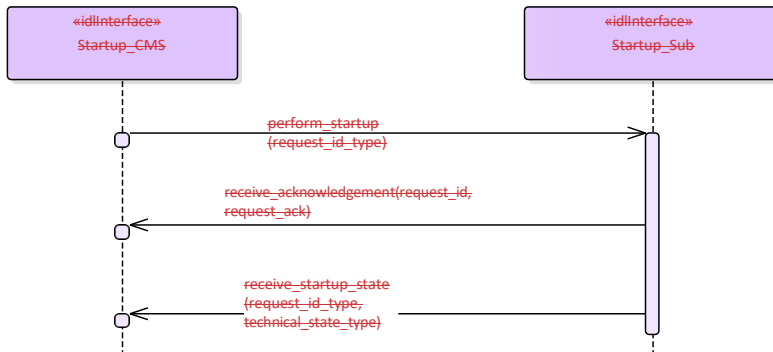
Startup\_Sub

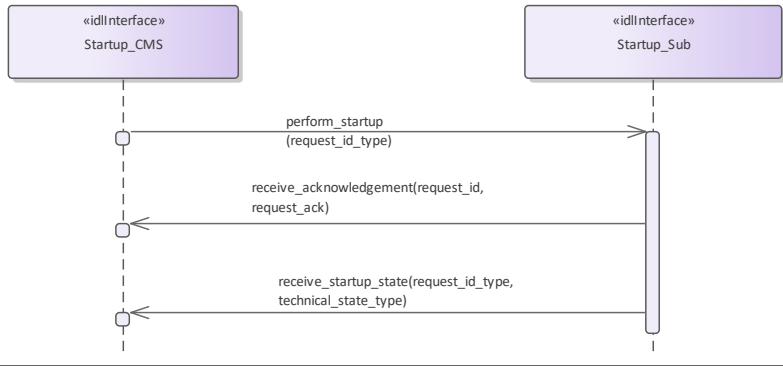
**Type:** Interface

**Package:** Startup

**Table 7.468283 - Methods of Interface Startup\_Sub**

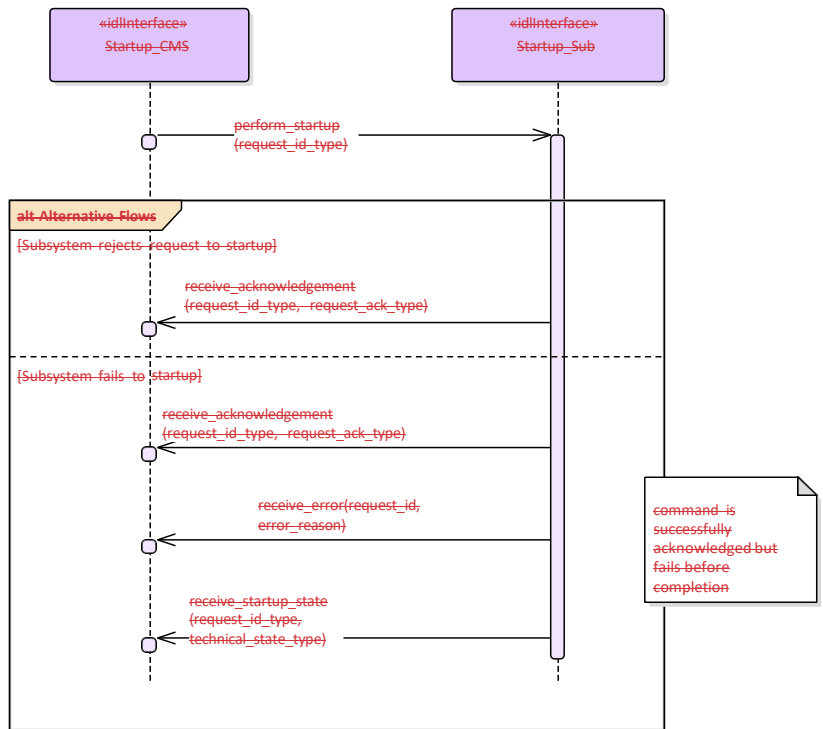
Method	Notes	Parameters
perform_startup()	Interface used by the subsystem to receive a request from the CMS to execute startup.	request_id_type <b>request_id</b>

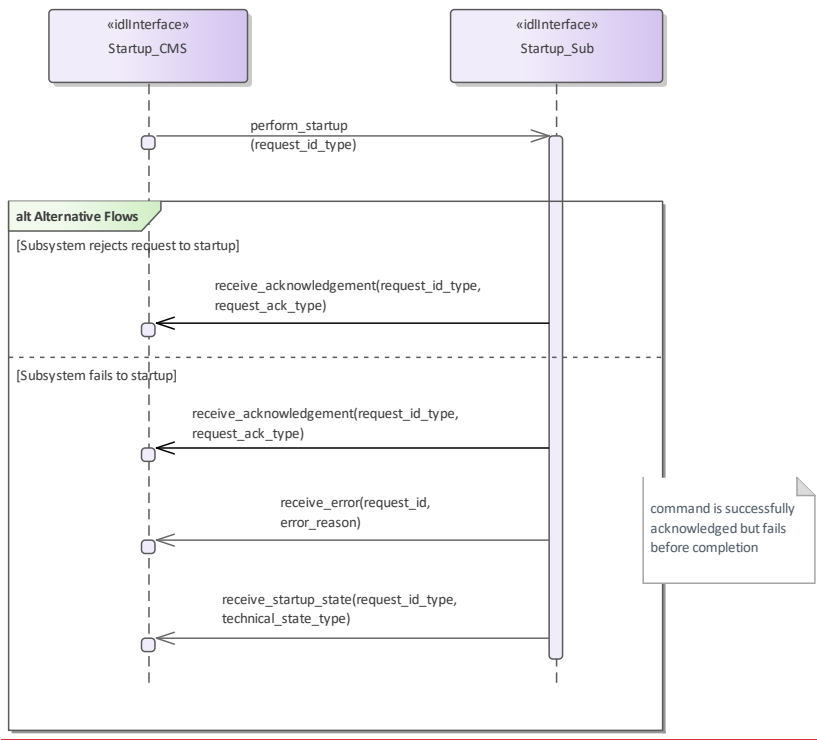




**Figure 7-75\_100 Basic Flow -Startup (Interaction diagram)**

Basic flow for CMS requesting the subsystem to transition from STANDBY to READY.





**Figure 7.76.101 Alternative Flow - Startup (Interaction diagram)**

Alternate flow for CMS requesting the subsystem to transition from STANDBY to READY (depicts rejection and error paths).

**7.7.3 Recording and Replay**

**7.8.2.5 Provide Networking Statistics**

**Parent Package:** Extended Subsystem ServicesControl  
 Contains operations and sequence diagrams for the interfaces controlling recording and replay.

**7.7.3.1 Control Recording**

**Parent Package:** Recording and Replay  
~~Contains the Provide Bandwidth Statistics interface controlling the recording of information.~~  
**Control Recording CMS.**  
Provide Networking Statistics CMS  
**Type:** Interface **common\_use\_case\_interface**  
**Package:** Control Recording  
 The interface describes how the CMS controls the recording of information. Such information may be used to support:



- Setting to Work/Commissioning
- Equipment monitoring
- Performance monitoring and evaluation
- 'Black Box' recording
- Safety of Life at Sea (SOLAS) recording

~~• De-briefing~~

~~• Training~~

~~• Post-exercise analysis~~

~~For the purposes of this interface, 'recording' is defined as the synchronous capture of real-time information at a defined rate. Provision of additional 'live' real-time data for instrumentation purposes, i.e. for display rather than recording, is outside the scope.~~

~~Each record within the recording must be identified and time-stamped.~~

~~The operation of the recording function must not affect normal operation of the subsystem.~~ **Package:**

Provide\_Networking\_Statistics

This is used to inform the CMS of the bandwidth being used by and quality of service achieved by the Subsystem (e.g. an off-platform communications and/or networking device).

~~For simplicity, concurrent recording and replay is not supported.~~

~~Pre-condition: Provide Subsystem Services must have executed successfully.~~

~~Pre-condition: The subsystem must be in Technical State READY or ONLINE.~~

~~Pre-condition: The CMS must have Mastership.~~

~~Post-condition: After successful termination, the recording is available for replay via Control\_Replay, using the identifier specified.~~

~~Post-condition: In the case of abnormal termination, there is a possible fault in the recording subsystem.~~

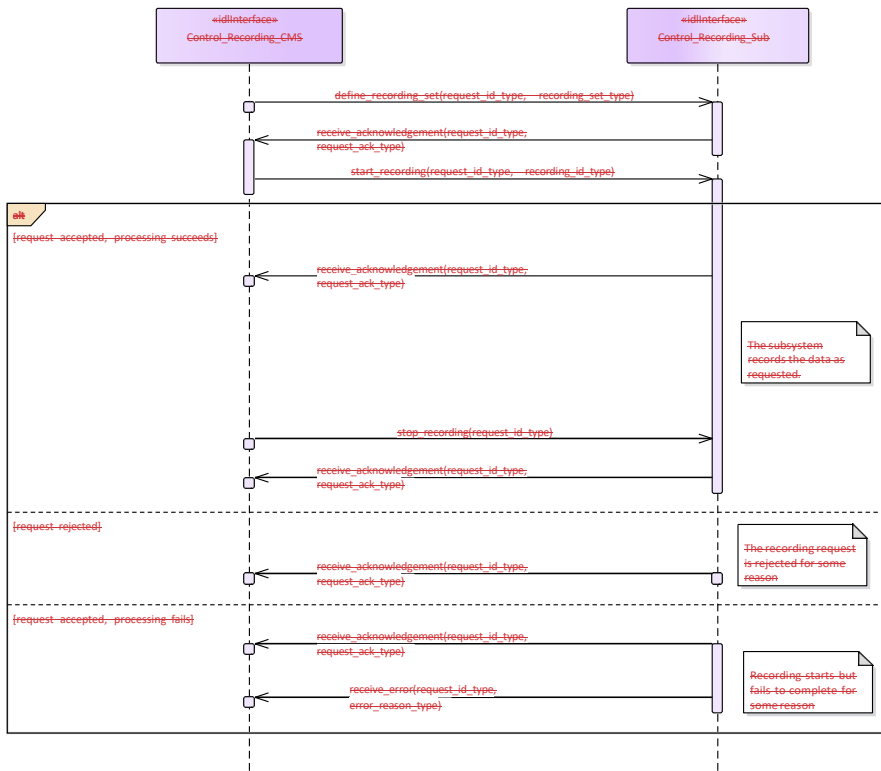
~~Control\_Recording\_Sub~~

**Type:** Interface

**Package:** Control\_Recording

**Table 7.469284 - Methods of Interface Control\_Recording\_SubProvide\_Networking\_Statistics\_CMS**

Method	Notes	Parameters
<del>define_recording_set()</del>	<del>Specifies what is to be recorded</del>	<del>request_id_type request_id recording_set_type recording_parameters_list</del>
<del>start_recording()</del>	<del>Starts the recording as specified. Note that only one recording may be running at a time.</del>	<del>request_id_type request_id recording_id_type id</del>
<del>stop_recording()</del>	<del>Stops the recording</del>	<del>request_id_type request_id</del>



**Figure 7.77 Control\_Recording (Interaction diagram)**

This shows the required sequential behaviour for Control\_Recording. See diagram embedded notes for further explanation.

#### 7.7.3.21.4.1.1 Control\_Replay

**Parent Package:** Recording\_and\_Replay

Contains the interfaces controlling the replay of information, either using the original interfaces or as a data dump for offline processing.

**Control\_Replay\_CMS**

**Type:** Interface common\_use\_case\_interface

**Package:** Control\_Replay

This interface defines how the CMS controls the replay of information previously recorded using Control\_Recording

Replay is supported in two modes: REAL TIME and RAW. REAL TIME mode is used to replay in real time, or at a multiple of real time, data that was visible on other OARIS interfaces via the interfaces used during recording. RAW mode is used to replay data that was visible on other OARIS interfaces and/or internal

~~subsystem data that was not available on other OARIS interfaces. In this case the data is merely transferred to the CMS as a set of time-tagged values with no attempt made to reconstruct real-time behaviour. One or more recordings must have been made using Control\_Recording.~~

~~For simplicity, concurrent recording and replay is not supported.~~

~~Pre-condition: Provide Subsystem Services must have executed successfully.~~

~~Pre-condition: The subsystem must be in Technical State READY or ONLINE~~

~~Pre-condition: The CMS must have Mastership.~~

~~Pre-condition: In the case of abnormal termination, there is a possible fault in the replay subsystem.~~

**Table 7.170 – Methods of Interface Control\_Replay\_CMS**

Method	Notes	Parameters
end_of_recording()	The subsystem has reached the end of the recording before a stop command was received.	request_id_type <b>request_id</b>
receive_recording()	Used to transfer a raw recording to the CMS	request_id_type <b>request_id</b> recording_type <b>requested_recording</b> The raw recording data.

Control\_Replay\_Sub

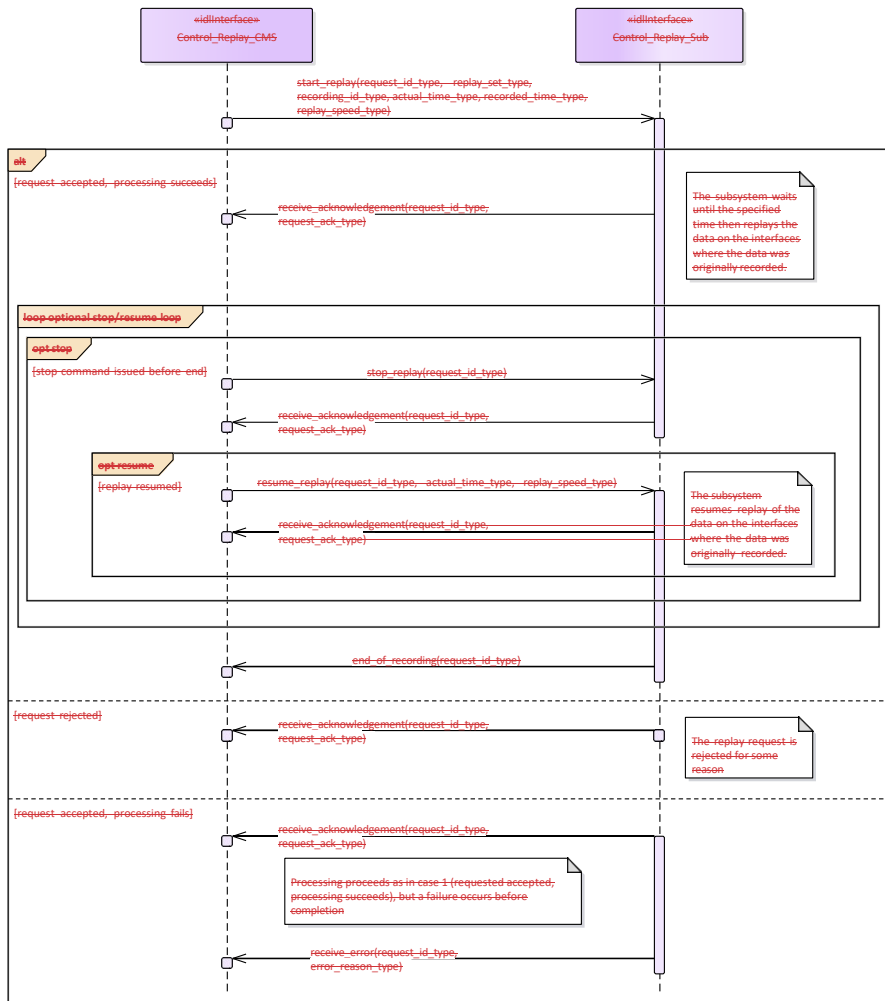
Type: Interface

Package: Control\_Replay

**Table 7.171 – Methods of Interface Control\_Replay\_Sub**

Method	Notes	Parameters
resume_replay()	Resumes replay following a stop command	request_id_type <b>request_id</b> actual_time_type <b>actual_time</b> The current time (time of day) at which playback should start. This allows synchronisation of playback from different subsystems. replay_speed_type <b>replay_speed</b> Controls the replay speed. 1.0 represents real time.
start_replay()	Starts replay as specified	request_id_type <b>request_id</b> replay_set_type <b>replay_parameters_list</b> recording_id_type <b>id</b> actual_time_type <b>actual_time</b> The current time (time of day) at which playback should start. This allows synchronisation of playback from different subsystems. recorded_time_type <b>recorded_time</b> The time in the recording at which playback should start. replay_speed_type <b>replay_speed</b> Controls the replay speed. 1.0 represents real time.
stop_replay()	Stops replay	request_id_type <b>request_id</b>

upload_recording()	Requests transfer of a raw recording	request_id_type request_id recording_id_type id
--------------------	--------------------------------------	--



**Figure 7.78 Control Replay (Interaction diagram)**

This shows the required sequential behaviour for Control\_Replay using real-time mode. See diagram embedded notes for further explanation.

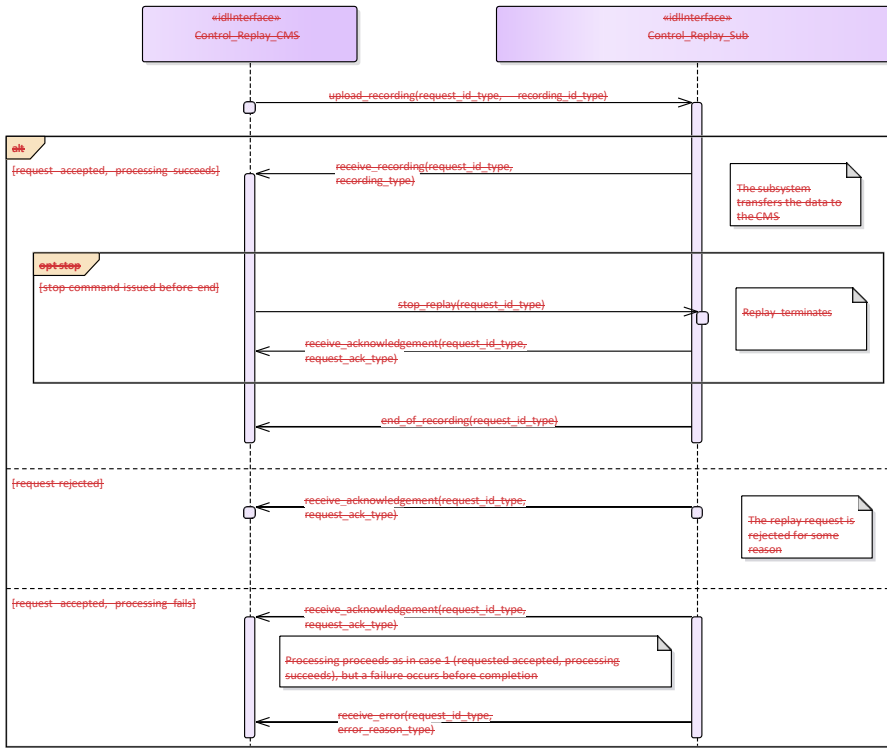


Figure 7.79

**Control Replay (RAW) (Interaction diagram)**

This shows the required sequential behaviour for Control\_Replay using raw mode. See diagram embedded notes for further explanation.

**7.7.4 Simulation\_Support**

Parent Package: Subsystem\_Services

**7.7.4.1 Define\_Simulation\_Scenario\_Parent**

Package: Simulation\_Support

Define\_Simulation\_Scenario\_CMS

Type: Interface

Package: Define\_Simulation\_Scenario

This describes how the contents of a simulation scenario are communicated between the CMS and the subsystem.



~~The CMS provides the subsystem with a simulated environment which consists of simulated objects of different kinds. A subsystem with built-in simulation capability may participate in this simulation not only by being a consumer of the simulated environment but by contributing actively to it.~~

Radar type subsystems shall typically build simulated plots or tracks from the simulated environment, while contributing simulated electromagnetic emissions to it. These simulated emissions may in turn be used and detected by other (ESM type) simulations.

Weapon type subsystems when in simulation mode shall typically contribute simulated objects to the simulation that represent the launch/firing and movement of own missiles, bullets or torpedoes and their effect on other simulated objects.

**Thus CMS**

and subsystem both contribute to the simulated environment. Together they form a simulation federation.

The actor is the Combat Management System. Relationship to 'control simulation'

The definition of simulation mode and flow of commands to start/stop/freeze/resume a simulation scenario are defined in 'control simulation'.

**Relationship to provision of tracks**

A radar type subsystem shall provide tracks based on information from the simulated environment, as described above. The interfaces that deal with the provision of tracks indicate whether tracks are simulated or not under amplifying information. This indication should be set for all tracks that are reported in the context of this interface.

**Relationship to Receive geographic information**

Geographic information is received by using 'Receive geographic information'.

Pre-condition: Subsystem health state. The subsystem and the relevant subsystem services need to be in the health state AVAILABLE or DEGRADED.

Pre-condition: CMS has mastership.

**Pre-condition: Subsystem simulation mode.**

The subsystem must be in subsystem simulation mode ON to participate in the simulation federation.

**Pre-condition: Simulation scenario started.**

The actor must have started or resumed a simulation scenario.

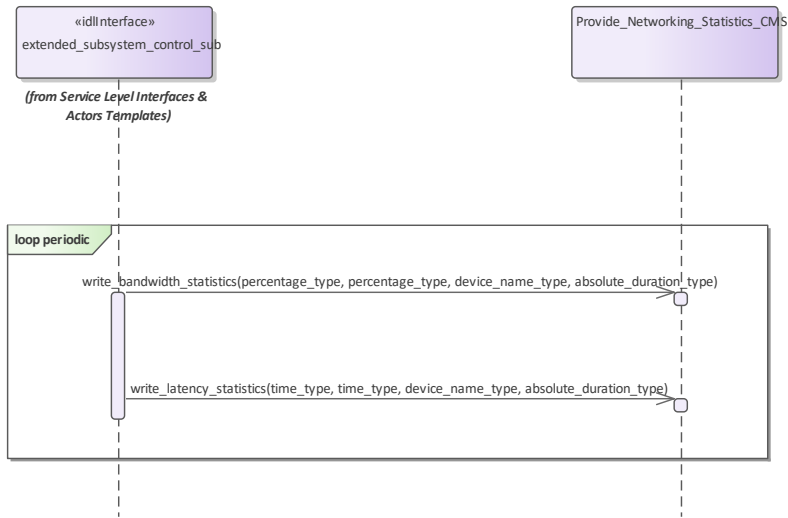
**Pre-condition: Geographic information.**

The subsystem may need geographic information about its simulated surroundings available locally or by means of other interfaces in order to calculate the detectability or reachability of simulated objects due to obstacles in the surroundings.

**Table 7.172 – Methods of Interface Define\_Simulation\_Scenario\_CMS**

Method	Notes	Parameters
write_emitter_system_data_CMSbandwidth_statistics()	Write emitter system data. Informs the CMS of the most recent bandwidth utilization	anonymous_blob_type <b>emitter_system_data</b> percentage_type <b>peak_utilization</b> The greatest utilization of bandwidth since the last update percentage_type <b>mean_utilization</b> The average utilization of bandwidth since the last update device_name_type <b>connection</b> The device specific to the connection to which the statistic pertain absolute_duration_type <b>period_of_validity</b> The period of time for which the statistic apply
write_radar_beam_data_latency_statistics()	Write radar beam data. Informs the CMS of the most recent latency associated with data transfer	anonymous_blob_type <b>radar_beam_data</b> time_type <b>peak_latency</b> The greatest latency

		<p>experienced across the network scope since the last update  time_type <b>mean latency</b> The average latency experienced across the network scope since the last update  device_name_type <b>connection</b> The device specific to the connection to which the statistic pertain  absolute_duration_type <b>period of validity</b> The period of time for which the statistics apply</p>
--	--	--



**Figure 7.102 Basic Flow - Provide Networking Statistics (Interaction diagram)**

**7.8.2.6 Shutdown**

**Parent Package:** Extended Subsystem Control  
Define\_Simulation\_Scenario\_Sub

Contains operations and sequence diagrams for the Shutdown interface.

**Shutdown\_CMS**

**Type:** Interface

**Package:** Define\_Simulation\_ScenarioShutdown

The purpose of this interface is to transition the sub-system to the STANDBY state from any other state as defined by Manage Technical State. Note: this shall cause the Subsystem to cease radiating if it is in an ONLINE state with emissions enabled.

Pre-condition: Subsystem is in ONLINE, READY, FAILED, BIT, or CALIBRATION

:

Pre-condition: CMS has mastership of subsystem.:

Post-condition: Sub-system is in STANDBY state if successful, otherwise the current state is reported by the subsystem.:

**Table 7.473285 - Methods of Interface Define\_Simulation\_Scenario\_SubShutdown\_CMS**

Method	Notes	Parameters
receive_shutdown_state()	Interface used by CMS to receive an indication from the subsystem that it has successfully performed shutdown.	request_id type request_id technical_state type technical_state

**Shutdown\_Sub**

write_emitter_system_data_Sub()	Write emitter system data	anonymous_blob_type emitter_system_data
write_environment_data()	Write environment data	anonymous_blob_type environmental_entity_data
write_jammer_beam_data()	Write jammer beam data	anonymous_blob_type jammer_beam_data
write_platform_data()	Write platform data	anonymous_blob_type platform_data

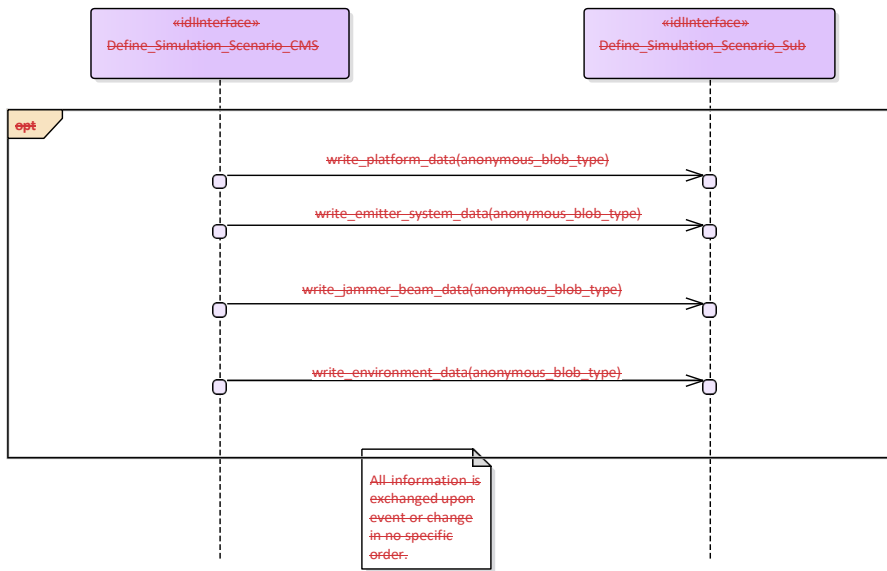


Figure 7.80 Basic Flow – Define Simulation Scenario Data (Interaction diagram)

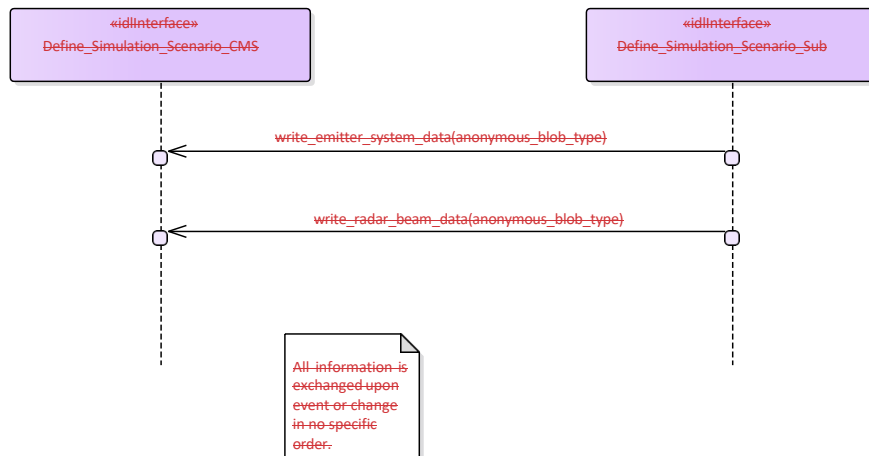


Figure 7.81 Basic Flow – Define Subsystem Scenario Data (Interaction diagram)

#### 7.7.4.2 Control\_Simulation

Parent Package: — Simulation\_Support

Control\_Simulation\_CMS

Type: — Interface common\_use\_case\_interface

Package: — Control\_Simulation

This service controls the simulation mode of a subsystem. This simulation mode is independent of the operational mode of the subsystem. Simulation mode is either ON or OFF. "ON" has different meanings for different kinds of subsystems. Effector type subsystems shall not engage real targets but shall simulate the engagement instead. Sensor type subsystems may be fed with simulated targets which shall be reported as plots or tracks. In each case while in simulation mode "ON" the subsystem shall strictly avoid any impact on the environment that could be the result if simulation mode was "OFF".

The actor is the Combat Management System. **Basic Flow – Control simulation mode**

Start event — command of simulation mode

The service is triggered by the actor. The actor commands the simulation mode which may be one of the following:

● ON: This indicates that the subsystem shall operate in simulation mode

● OFF: This indicates that the subsystem shall stop operating in simulation mode and that any current simulation shall be terminated

On occurrence of the trigger provision of subsystem simulation mode is executed.

Provision of subsystem simulation mode

After receipt of the simulation mode from the actor the subsystem responds with its subsystem simulation mode.

The subsystem simulation mode may be one of the two:

~~ON: This indicates that the subsystem is operating in simulation mode~~  
~~OFF: This indicates that the subsystem is not operating in simulation mode Basic Flow — Control Simulation (Start/Resume, Stop/Freeze)~~  
~~START/RESUME simulation scenario Only when in simulation mode ON:~~  
~~Upon provision of the START/RESUME command by the actor the simulation scenario starts or is resumed after a previously issued FREEZE.~~

~~STOP/FREEZE simulation scenario Only when in simulation mode ON:~~  
~~Upon provision of the STOP/FREEZE command by the actor the simulation scenario stops or stays frozen.~~  
~~The service ends.~~

~~Provision on initialization~~  
~~The simulation mode shall be provided by the actor after initialization of the CMS.~~

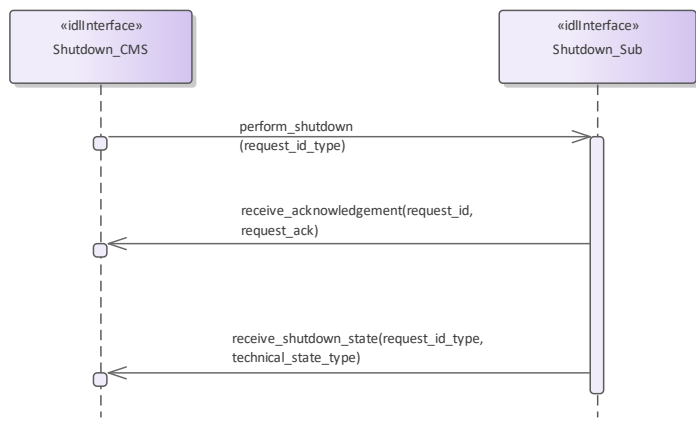
~~The flow of information relevant to subsystem simulation are the subject of another service: Define simulation scenario.~~

~~If simulation is stopped or frozen simulation time of the subsystem and the actor shall be also stopped. The synchronization of simulation time may be performed using START/RESUME command.~~  
~~Pre-condition: CMS has mastership.~~

Package: Shutdown

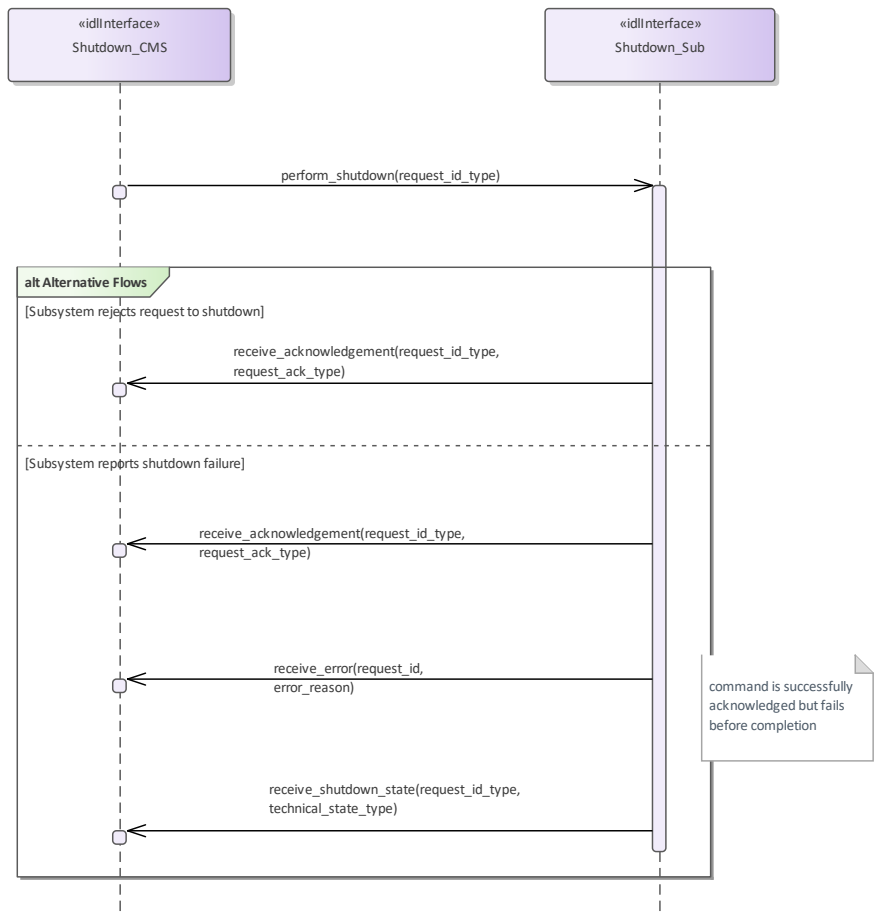
**Table 7.474286 - Methods of Interface Control\_Simulation\_CMSShutdown\_Sub**

Method	Notes	Parameters
<u>perform_shutdown()</u>	<u>Interface used by the subsystem to receive a request from the CMS to execute a shutdown.</u>	<u>request_id type request_id</u>



**Figure 7.103 Basic Flow - Shutdown (Interaction diagram)**

Basic flow for CMS requesting the subsystem to transition to STANDBY.



**Figure 7.104 Alternative Flow - Shutdown (Interaction diagram)**

Alternate flow for CMS requesting the subsystem to transition to STANDBY (depicts rejection and error paths).

**Restart**

sim_mode_status()	Receive the status and mode of simulation.	request_id_type request_id sim_mode_status_type the_status
-------------------	--	---

**7.8.2.7**

**Parent Package:** Extended Subsystem Control\_Simulation\_Sub

Contains operations and sequence diagrams for the Restart interface.

Restart CMS

**Type:** Interface common\_use\_case\_interface



**Package:** Restart

The purpose of this interface is to cause a normal transition to STANDBY and then to READY states as defined by Manage Technical State.

Pre-condition: Sub-system is in ONLINE, READY, FAILED, BIT, or CALIBRATION**Package:**  
Control\_Simulation

:  
Pre-condition: CMS has mastership of sub-system:  
Post-condition: Sub-system is in READY state if successful, otherwise current state is reported by subsystem.:

**Table 7.475287 - Methods of Interface Restart\_CMSControl\_Simulation\_Sub**

Method	Notes	Parameters
start_resume_session()	This request shall be initiated on demand of the CMS. If the subsystem is in simulation mode it shall start/resume its simulation session and acknowledges the request.	request_id_type request_id
start_stop_sim_mode()	This request shall be initiated on demand of the CMS to activate/deactivate the simulation mode of the subsystem. The subsystem needs to acknowledge the request.	request_id_type request_id start_stop_sim_mode_request_type the_request
stop_freeze_session()	This request shall be initiated on demand of the CMS. If the subsystem is in simulation mode and the session state is running the	request_id_type request_id stop_freeze_session_request_type the_request
	subsystem needs to stop/freeze its session and acknowledges the request.	

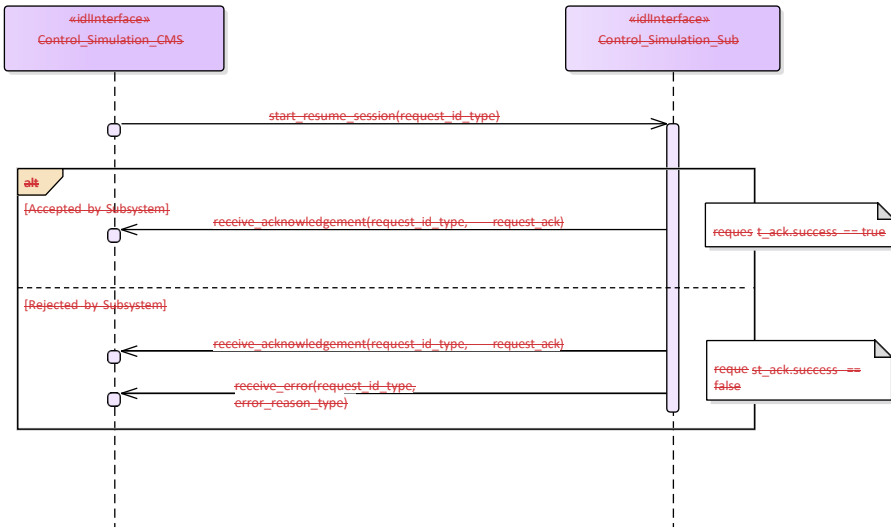


Figure 7.82 Basic Flow – Control Simulation Start/Resume (Interaction diagram)

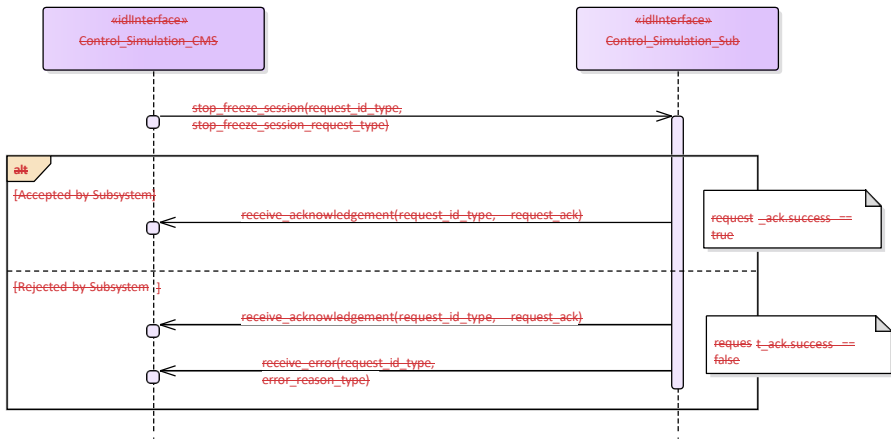


Figure 7.83 Basic Flow – Control Simulation Stop/Freeze (Interaction diagram)

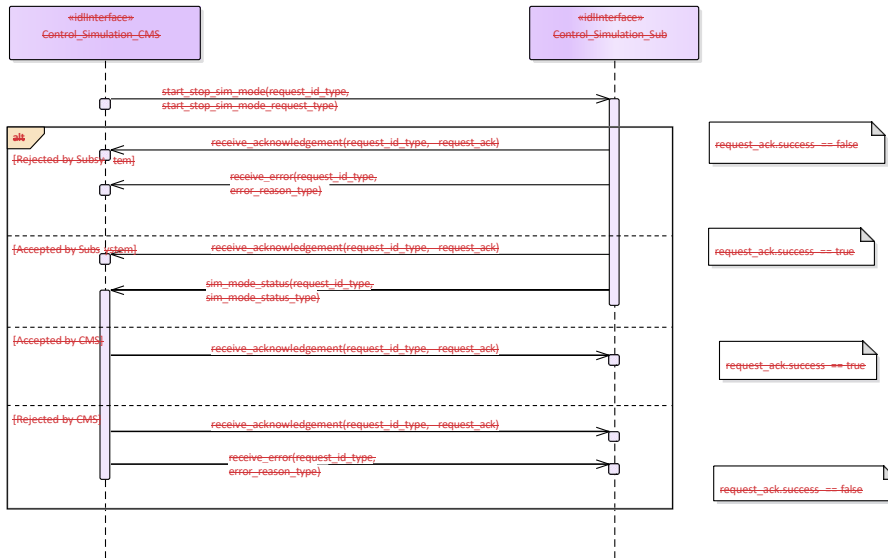


Figure 7.84 Basic Flow – Control Simulation Mode (Interaction diagram)

### 7.7.4.3 Define\_Fault\_Scripts

Parent Package: Simulation\_Support

#### Define\_Fault\_Scripts\_CMS

receive_restart_state()	Interface used by CMS to receive an indication from the subsystem that it has successfully performed restart.	request_id_type request_id technical_state_type technical_state
-------------------------	---	--

#### Restart\_Sub

Type: Interface **common\_use\_case\_interface**

Package: Define\_Fault\_Scripts

This enables a maintainer/trainer to script a set of subsystem faults, the effects of which would be simulated for training purposes. The faults may be scripted in relation to a specific simulation scenario. Each fault script shall include a unique identifier.

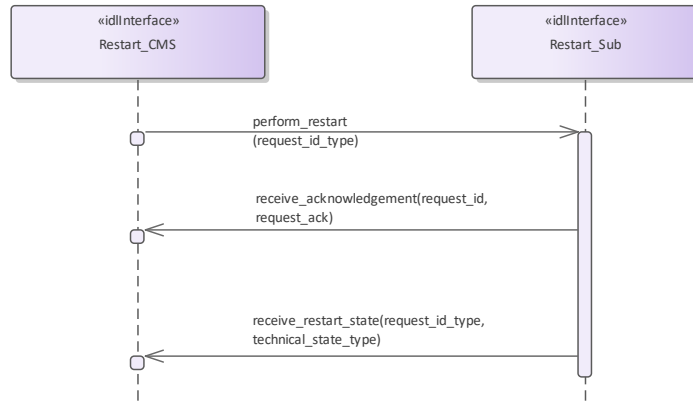
Pre-condition: Subsystem\_Services\_Provide subsystem\_services has been completed successfully, in particular this service is available.

Package: Restart

Table 7.176288 - Methods of Interface **Define\_Fault\_Scripts\_CMSRestart\_Sub**

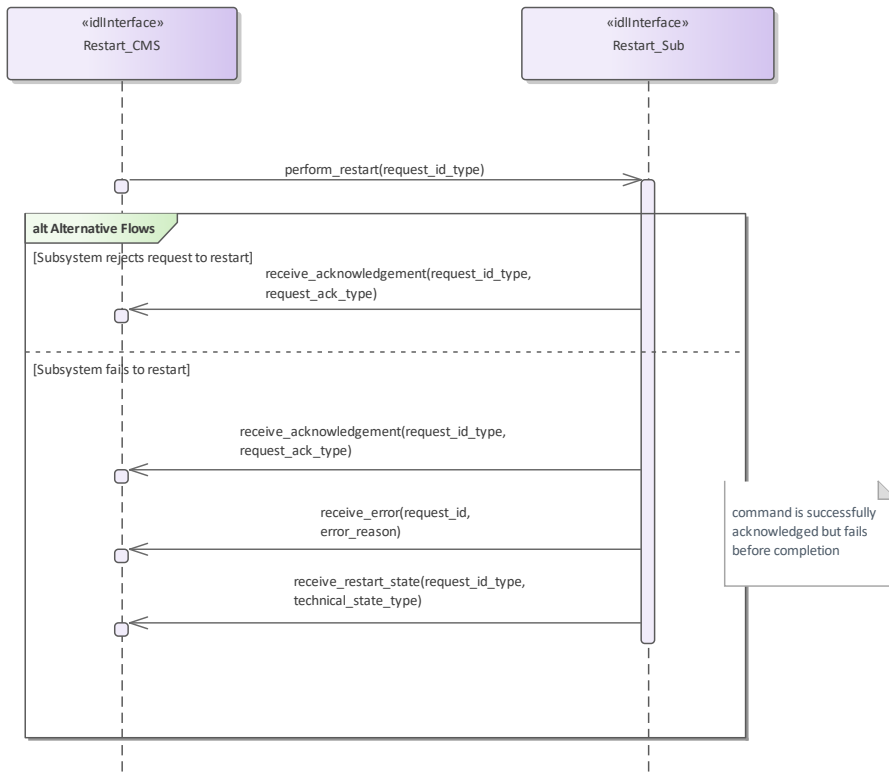
Method	Notes	Parameters
--------	-------	------------

<u>perform_restart()</u>	<u>Interface used by the subsystem to receive a request from the CMS to execute a restart.</u>	<u>request id type request id</u>
--------------------------	--	-----------------------------------



**Figure 7.105 Basic Flow - Restart (Interaction diagram)**

Basic flow for CMS requesting the subsystem to transition to STANDBY followed by a transition to READY.



**Figure 7.106 Alternative Flow - Restart (Interaction diagram)**

Alternate flow for CMS requesting the subsystem to transition to STANDBY followed by a transition to READY (depicts rejection and error paths).

fault_script_summary()	This provides a list of all fault scripts for a subsystem to the CMS for confirmation.	request_id_type - request_id fault_scripts_type - faults The list of fault-scripts
------------------------	--	---

Subsystem: Define\_Fault\_Scripts\_Sub

Type: Interface

Package: Define\_Fault\_Scripts

**Table 7.177 Methods of Interface Define\_Fault\_Scripts\_Sub**

Method	Notes	Parameters
add_fault_scripts()	Adds the given fault scripts to the	request_id_type - request_id

	subsystem's simulation.	fault_script_ids_type <b>scripts</b> The fault scripts to be added
remove_fault_scripts()	Removes the given fault scripts from the subsystem's simulation.	request_id_type <b>request_id</b> fault_script_ids_type <b>fault_scripts</b> The ids of the fault scripts to be removed

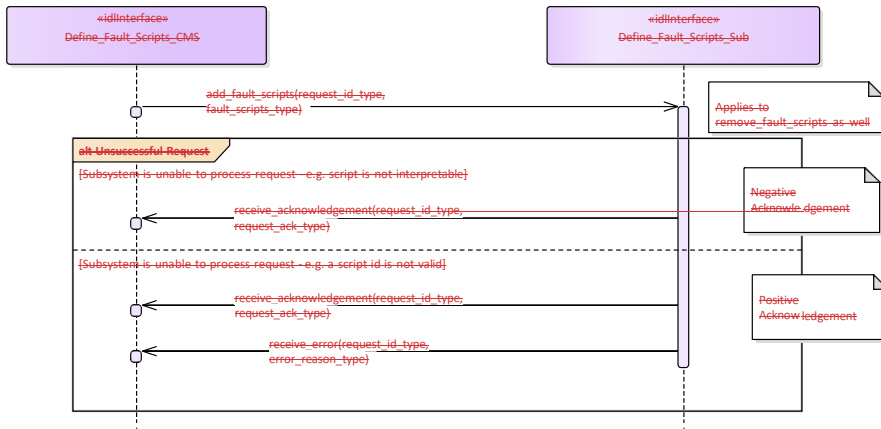


Figure 7.85 Alternative Flow – Define Fault Scripts (Interaction diagram)

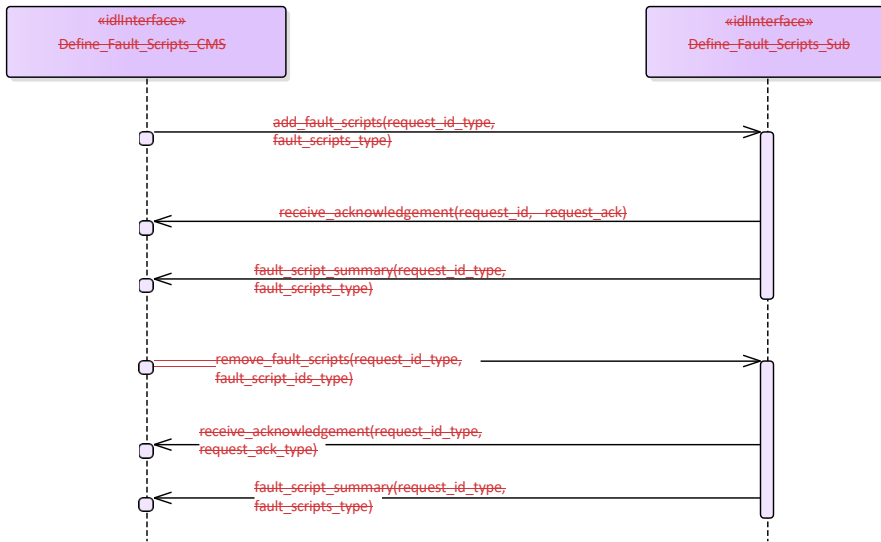


Figure 7.86 Basic Flow – Define Fault Scripts (Interaction diagram)

### 7.7.4.47.8.3 Control\_Fault\_Scripts

Parent Package: Simulation\_Support

Control\_Fault\_Scripts\_CMS

Type: Interface common\_use\_case\_interface

Package: Control\_Fault\_Scripts

This enables a trainee, at a CMS Console to cause the generation of predefined fault messages for training purposes (see also Define Fault Scripts). The subsystem shall output Fault Reports to the CMS which a trainee may respond to via the CMS Console. Fault clearance messages shall also be sent to the CMS in response to the trainee taking the appropriate action.

Pre-condition: Technical State Subsystem is in technical state READY or ONLINE

Pre-condition: Fault Script Subsystem has a fault-scripts which has been defined previously

Pre-condition: Mastership Required The CMS has Mastership

Pre-condition: Subsystem Services Provide Subsystem Services has successfully completed; in particular this service is available Services

Pre-condition: Simulation Mode Simulation Mode is ON

Post-condition: Success Subsystem has provided simulated fault and response to clearance action

Post-condition: Failure Subsystem has not provided simulated fault and response to clearance action

Control\_Fault\_Scripts\_Sub

Type: — Interface  
 Package: — Control\_Fault\_Scripts

Table 7.178 – Methods of Interface Control\_Fault\_Scripts\_Sub

Method	Notes	Parameters
enable_fault_script()	Causes the subsystem to indicate the faults specified by the given fault	request_id_type request_id fault_script_ids_type scripts
	scripts when appropriately stimulated. The faults remain in place until they are cleared either by a call to clear_fault or by an action on another interface that would clear the equivalent non-simulated fault.	script ids to be enabled
clear_faults()	Clears the faults defined by the given fault scripts.	request_id_type request_id fault_script_ids_type fault_scripts The script ids to be cleared

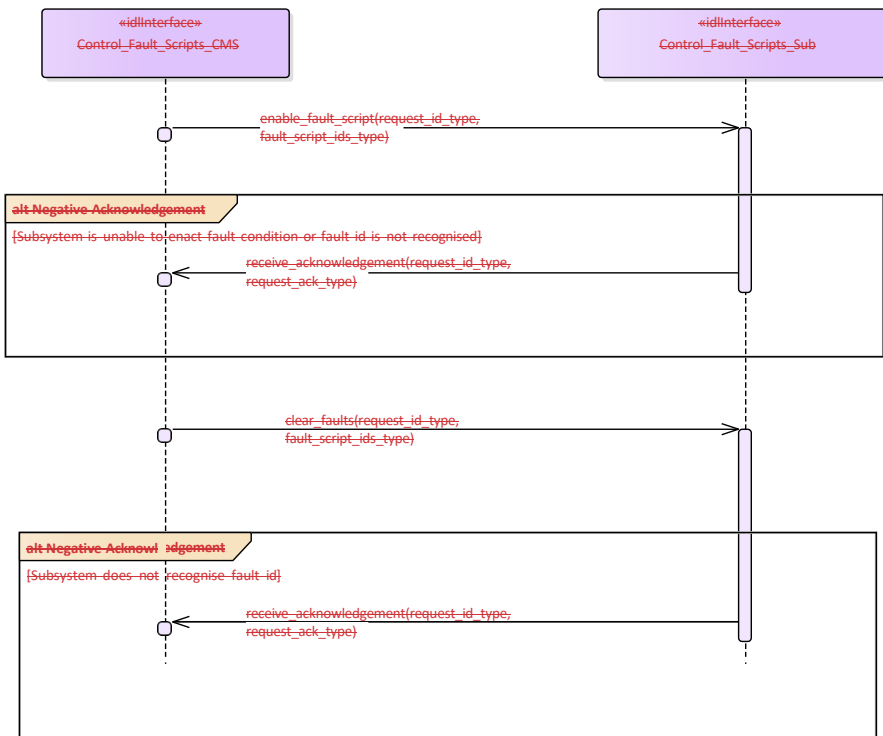




Figure 7.87 Alternative Flow–Control Fault Scripts (Interaction diagram)

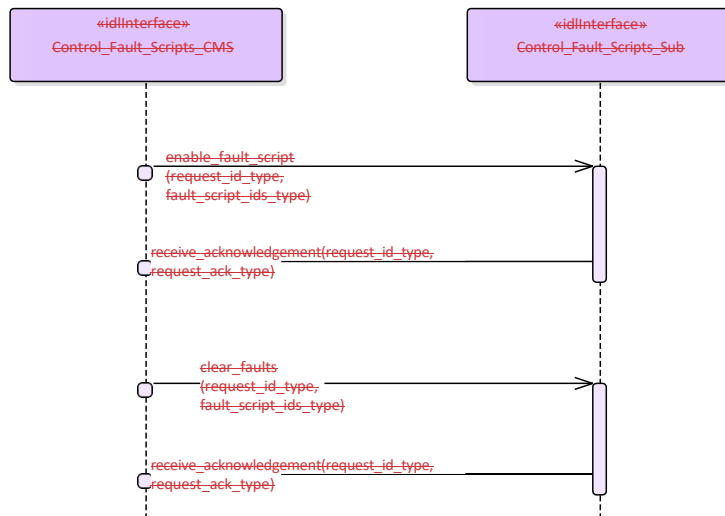


Figure 7.88 Basic Flow – Control Fault Scripts (Interaction diagram)

### 7.7.5 Subsystem\_Control

**Parent Package:** ~~Subsystem\_Services~~ Contains interfaces for the Subsystem Control service.

#### 7.7.5.1 Manage\_Technical\_State

**Parent Package:** ~~Subsystem\_Control~~

#### 7.8.3.1 Contains operations and sequence diagrams for the Manage Technical State interface.

##### Manage\_Technical\_State\_CMS

**Parent Package:** ~~Subsystem\_Control~~

~~Contains operations and sequence diagrams for the Manage Technical State interface.~~

~~Manage\_Technical\_State\_CMS~~

**Type:** ~~Interface~~ ~~common\_use\_case\_interface~~

**Package:** ~~Manage\_Technical\_State~~

Manage Technical State causes the subsystem to provide or change its technical state.

Special Requirements:

Initialization: Upon initialization, reset or power-on, the sub-system shall transition to a pre-defined state and report the current state to the CMS.

Additional Information:

If a critical component of the subsystem becomes NOT AVAILABLE, the technical state shall transition to FAILED.

All states may transition to OFFLINE, but the subsystem shall only do so in emergency situations or catastrophic damage, to indicate an uncontrolled shutdown

*Startup, Shutdown, and Restart* explain the sequence of actions for nominal progression through the technical states.

Pre-condition: If the CMS requests a Technical State to change, mastership of the subsystem is required.

required.

Pre-condition: CMS is aware of the current subsystem state-:.

Pre-condition: CMS is aware of the possible technical states supported by the subsystem-:.

Post-condition-:\_\_\_\_\_None-:.

**Table 7.479289 - Methods of Interface Manage\_Technical\_State\_CMS**

Method	Notes	Parameters
receive_periodic_technical_state()	Interface used by CMS to receive periodic technical state reports from the subsystem.	technical_state_type <b>technical_state</b>
receive_technical_state()	Interface used by CMS to receive technical state reports from the subsystem which were the result of a transition request from the CMS.	request_id_type <b>request_id</b> technical_state_type <b>technical_state</b>

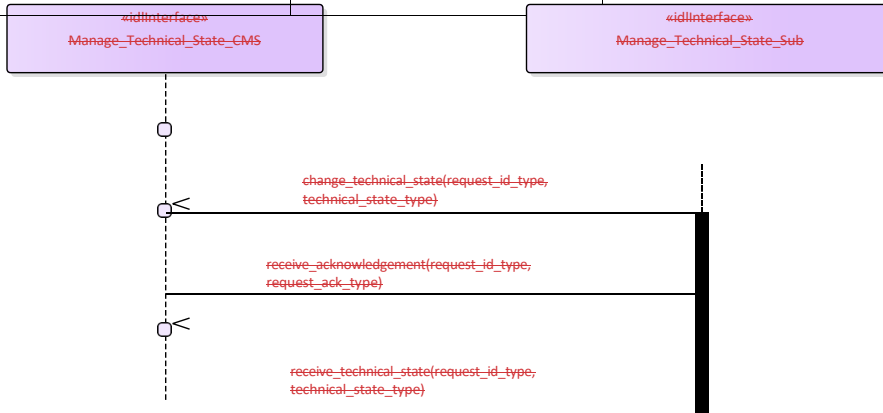
Manage\_Technical\_State\_Sub

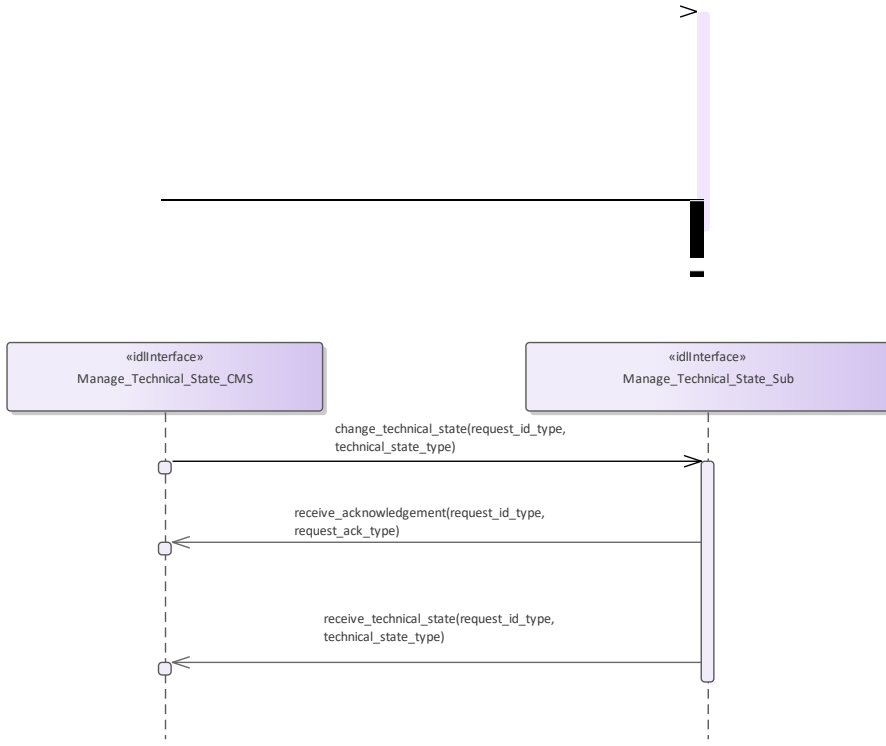
Type: \_\_\_\_\_Interface

Package: \_\_\_\_\_Manage\_Technical\_State

**Table 7.480290 - Methods of Interface Manage\_Technical\_State\_Sub**

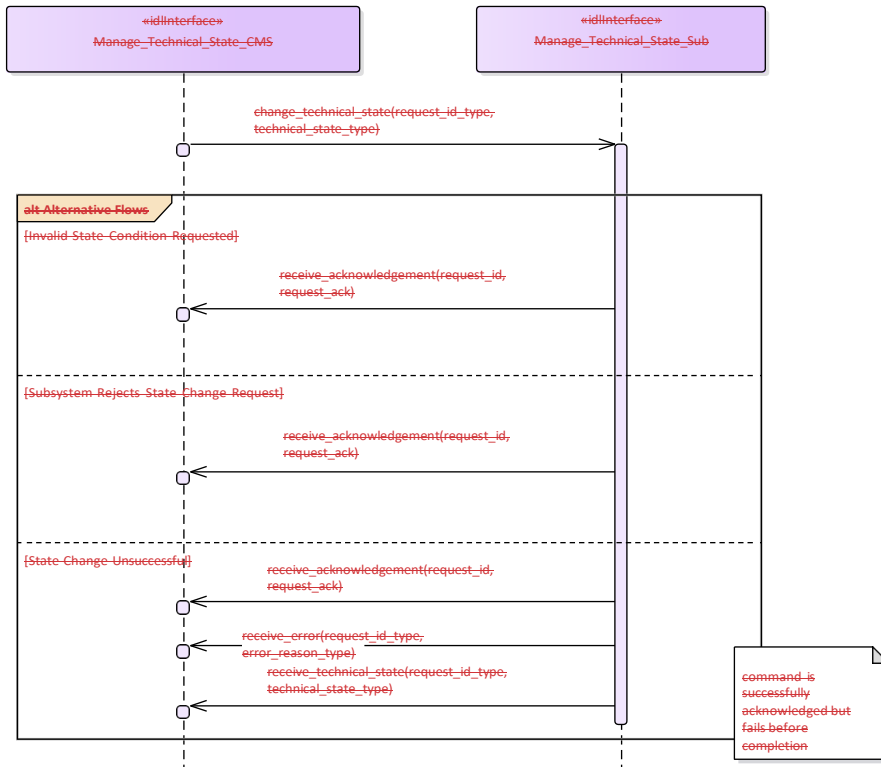
Method	Notes	Parameters
change_technical_state()	Interface used by the subsystem to receive requests from the CMS to change its technical state.	request_id_type <b>request_id</b> technical_state_type <b>technical_state</b>
provide_technical_state()	Interface used by the subsystem to receive requests from the CMS to provide its current technical state.	request_id_type <b>request_id</b>

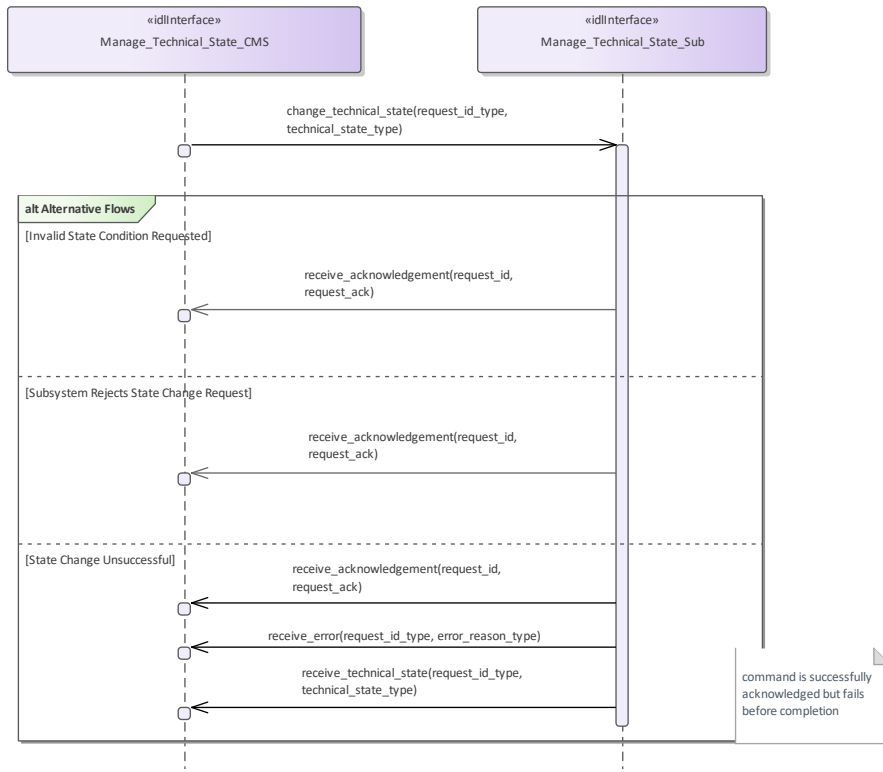




**Figure 7.89.107 Basic Flow - Manage Technical State - Change (Interaction diagram)**

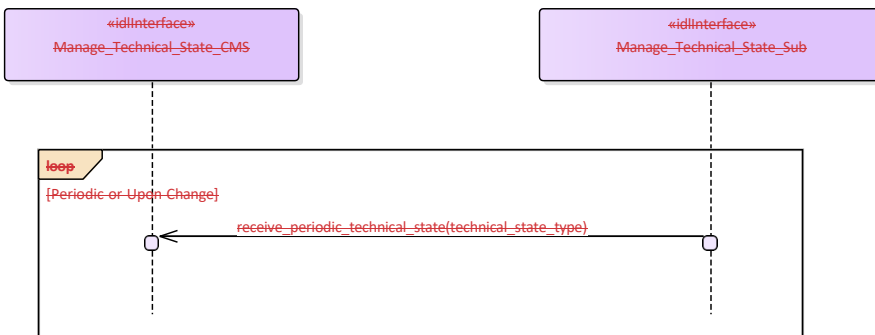
Flow of events which depicts the CMS requesting that the subsystem changing its current technical state.

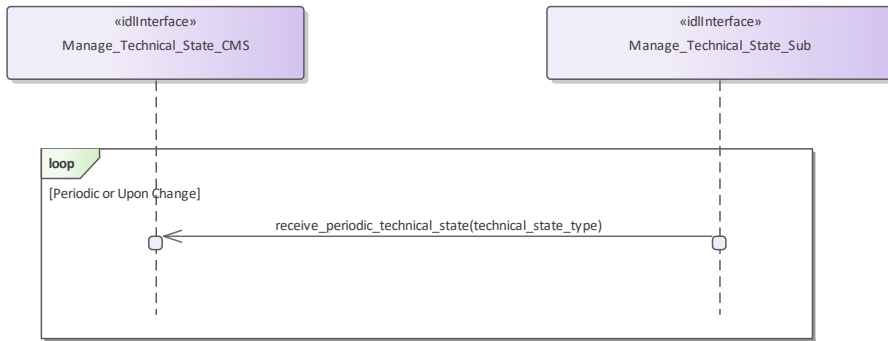




**Figure 7.90.108 Alternative Flow - Manage Technical State - Change (Interaction diagram)**

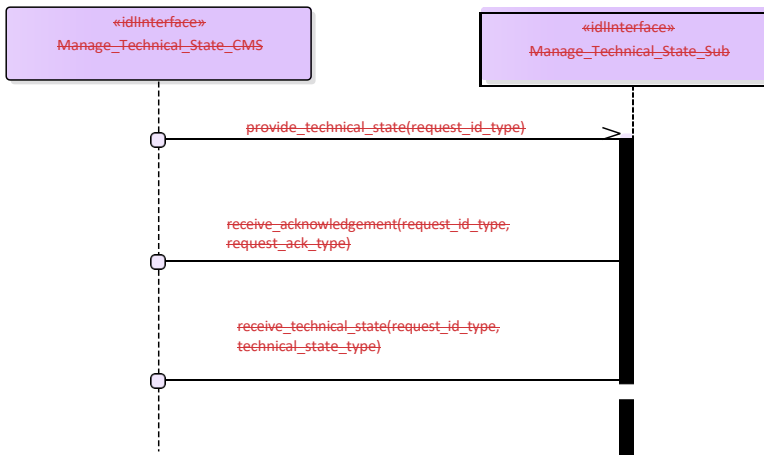
Alternate flow depicting rejection and error cases for a CMS requesting the subsystem to change its Technical State.





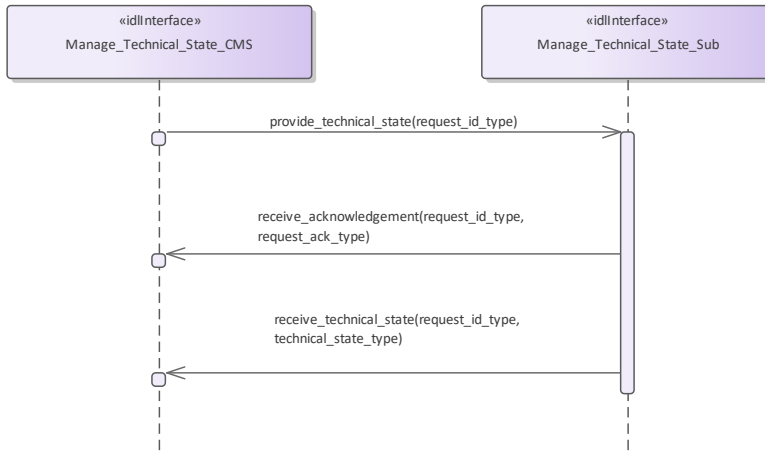
**Figure 7.94.109 Basic Flow - Manage Technical State - Periodic Reporting (Interaction diagram)**

Flow of events which depicts a subsystem that periodically reports its technical state (without the need for a CMS request).





<



**Figure 7.92.110 Basic Flow - Manage Technical State - Request (Interaction diagram)**

Flow of events which depicts the CMS requesting that the subsystem report on its current technical state.

**7.7.5.27.8.3.2 Heartbeat Signal**

**Parent Package:** Subsystem\_Control

Heartbeat\_Signal\_CMS

**Type:** Interface

**Package:** Heartbeat\_Signal

The service describes how the availability of an established communication between CMS and the subsystem as well as the subsystem itself shall be monitored. The heartbeat signal is triggered by Control Interface Connection. The basic flow is asynchronous.

The actor is the Combat Management System.

**Pre-condition:** Connection established; Provide Subsystem Services has successfully established communication between CMS and the subsystem.

**Post-condition:** Interface is alive; The heartbeat has been received successful.

**Post-condition:** Interface is not alive; The heartbeat has not been received.

**Table 7.484291 - Methods of Interface Heartbeat\_Signal\_CMS**

Method	Notes	Parameters
receive_subsystem_heartbeat_signal € )Ω	Receive the periodic heartbeat signal to verify, that the connection is still alive.	unsigned long <b>count</b> This parameter is used with implementation specific semantics for monitoring interface participant liveliness.

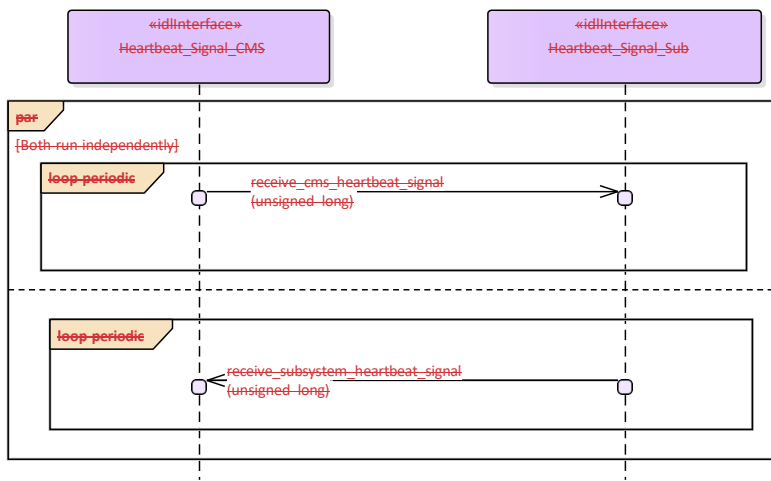
Heartbeat\_Signal\_Sub

**Type:** Interface

**Package:** Heartbeat\_Signal

Table 7.182292 - Methods of Interface Heartbeat\_Signal\_Sub

Method	Notes	Parameters
receive_cms_heartbeat_signal()	Receive the periodic heartbeat signal to verify, that the connection is still alive.	unsigned long <b>count</b> This parameter is used with implementation specific semantics for monitoring interface participant liveness.



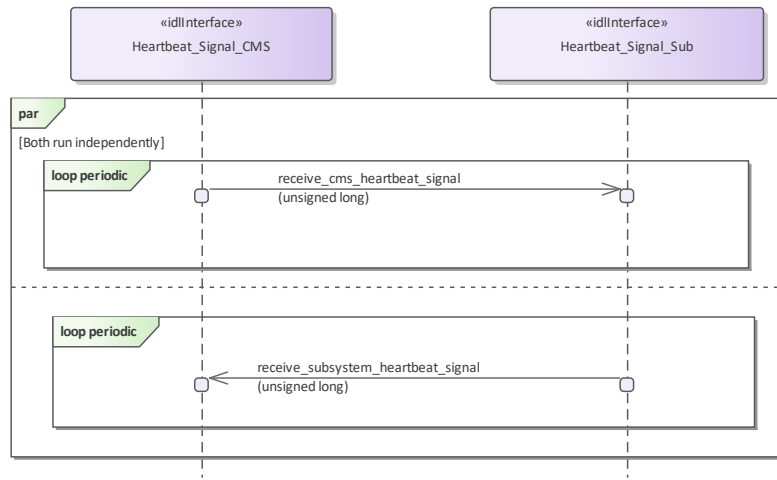


Figure 7.93\_111 Basic Flow - Heartbeat Signal (Interaction diagram)

### 7.8.3.3 Provide\_Subsystem\_Identification

Parent Package: Subsystem\_Control

7.7.5.3 -Parent Package: Subsystem\_Control

Provide\_Subsystem\_Identification\_CMS

Type: Interface **common-use-case-interface**

Package: Provide\_Subsystem\_Identification

In order to enable two interface partners to connect to each other and to open mutual communication, one partner shall initiate and the other to answer. The intention is to let the subsystem initiate the communication. Consequently, the subsystem introduces itself to the CMS identifying e.g. the type of subsystem, the product and its version. That allows the CMS to decide whether it may work with that subsystem.

The actor is the Combat Management System.

The possibility that CMS and subsystem are connected without being capable to work with each other is a consequence of a plug-&-play concept.

Although the interface is standardized the CMS may need a setup process to prepare it for a subsystem. This process shall introduce the information necessary to configure functions of that particular CMS with respect to the subsystem.

This may also be necessary on side of the subsystem.

The preparation for a subsystem may be done by means of system configuration data which are implemented on installation of the combat system. It does not address security information.

Pre-condition: CMS and Subsystem can communicate with each other.

Post-condition: CMS and subsystem may work together. CMS and subsystem have verified that they may work with each other.

They shall do some organization regarding the communication (out of scope).

Post-condition: CMS and subsystem may not work together. The interface between CMS and subsystem is closed.

**Table 7.483293 - Methods of Interface Provide\_Subsystem\_Identification\_CMS**

Method	Notes	Parameters
receive_sub_identification_data()	Receive the identification data from the subsystem.	device_identification_type _identification request_id_type _the_request_id

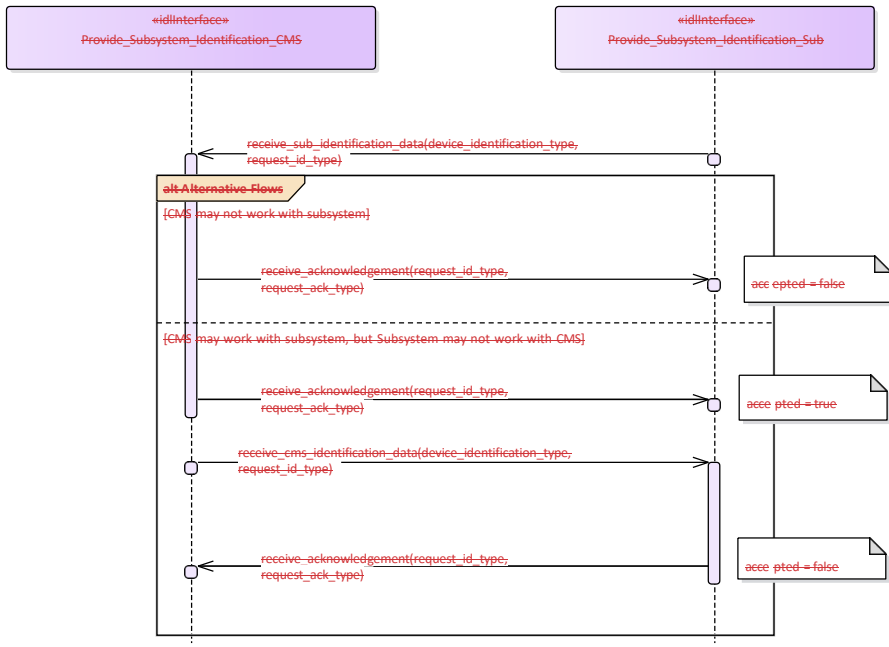
Provide\_Subsystem\_Identification\_Sub

Type: Interface **common\_use\_case\_interface**

Package: Provide\_Subsystem\_Identification

**Table 7.484294 - Methods of Interface Provide\_Subsystem\_Identification\_Sub**

Method	Notes	Parameters
receive_cms_identification_data()	Receive the identification data from the CMS.	device_identification_type _identification request_id_type _the_request_id



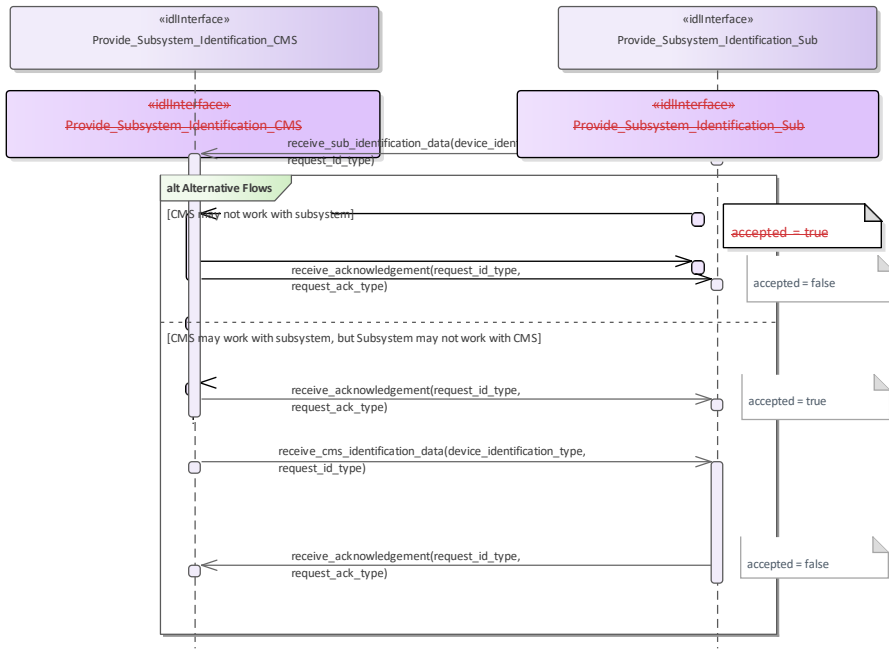


Figure 7-94.112 Alternative Flow - Introduction of subsystems (Interaction diagram)

```

receive_sub_identification_data(device_identification_type,
request_id_type)

receive_acknowledgement
(request_id_type, request_ack_type)

receive cms identification data(device_identification_type,
request_id_type)

receive_acknowledgement
(request_id_type, request_ack_type)
  
```

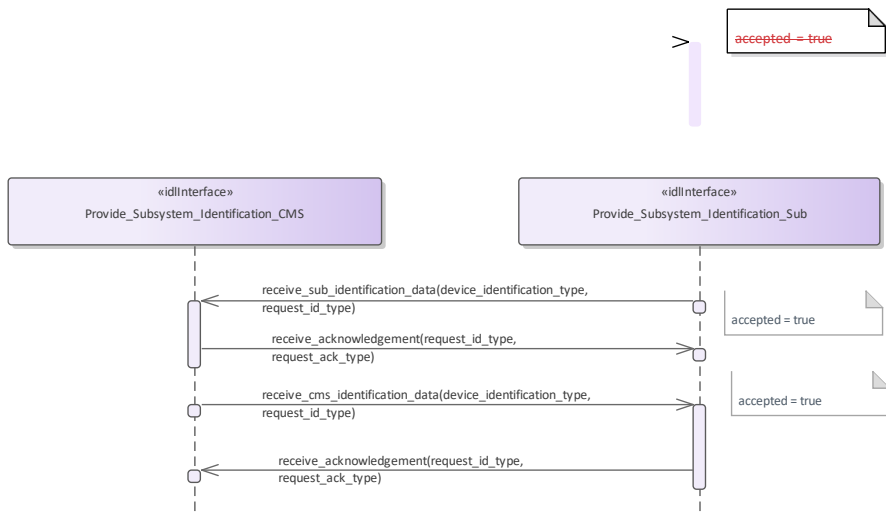


Figure 7.95.113 Basic Flow - Introduction of the subsystem (Interaction diagram)

#### 7.7.5.47.8.3.4 Provide\_Health\_State

Parent Package: Subsystem\_Control

Provide\_Health\_State\_CMS

**Type:** \_\_\_\_\_ Interface **common\_use\_case\_interface**

**Package:** Provide\_Health\_State

The service allows the CMS to monitor and evaluate the health state of the subsystem. The health state information describes functional availability of the subsystem and the services it provides.

The service may be triggered by several possible situations:

- Periodic event, for example by internal clock,
- Actor (CMS) request,
- Health state change,
- Initialization (start-up),
- Recovery of the subsystem after a failure.

In addition to the health state being provided, additional information may be provided to the CMS. In case of a service, the information may include a list of detected faults. In case of a subsystem, the information may include the list of services together with their health state, and for every service which has health state other than AVAILABLE, a list of detected faults. This two dimensional structure is called the service availability matrix.

The state NOT AVAILABLE may also describe the situation in which the service is not implemented. In this case the list of faults shall be empty. In the state UNKNOWN, the subsystem may provide the reason for not being able to evaluate health state (e.g. BIT process not running).

The service ends with success when the health state (possibly accompanied by additional information) is provided to the actor.

Relationship to technical state.

The reported health state of the services is dependent on the technical state.

In the technical state ONLINE, the health state of the services is determined based on the detected faults (if any).

In all technical states other than ONLINE (except OFFLINE), the health state of all services, except the service Subsystem\_Control, is NOT AVAILABLE.

The health state of the service Subsystem\_Control shall then be DEGRADED, since some functions (e.g. Control Battle Override) are not available in those technical states, and some functions are (e.g. Manage Technical State).

In the technical state OFFLINE no communication at all is possible with the CMS so the health state is not reported.

Relationship to battle override.

When Battle Override is set (see service Control Battle Override), certain faults are not taken into account when determining the health state. These overridable faults generally refer to circumstances that may cause damage to own equipments, but do not prohibit executing the requested task.

Relationship to simulation mode.

If the subsystem is in Simulation mode (technical state is ONLINE), only the faults for parts needed for the simulated execution of the service are taken into account when determining the health state of a service.

For instance, if the transmitter is defective, the service Track\_Reporting is reported AVAILABLE when in Simulation mode, but is reported NOT AVAILABLE when not in Simulation mode.

Faults may also be simulated for training purposes (see service Define Fault Script). Therefore, irrespective of the Simulation mode, all faults (real and simulated) are included in the reported list of detected faults, each with an indication whether the fault is real or simulated.

If a real system part is simulated, faults of the simulated part should have a different identification.

For instance (see previous example) in Simulation mode, a simulated transmitter could be used, for which the trainer has inserted a simulated fault.



Any faults in the real transmitter would be reported (real fault) as well as the injected fault in the simulated

\_transmitter (simulated fault). However, the health state of the service Track\_Reporting would be based only on the status of the simulated transmitter.

**Reason for health state**

Each reported health state other than AVAILABLE is accompanied by the reason(s) for that health. In this way the CMS may for instance derive that although the technical state of the subsystem is STANDBY (and NOT AVAILABLE for that reason), there are also faults that would prevent the service to become AVAILABLE when the technical state would be switched to ONLINE.

Pre-condition: Subsystem technical state: The subsystem is in technical state ONLINE or READY.

Post-condition:            CMS awareness: CMS is aware of the health state of the subsystem and/or its services.

**Table 7.485295 - Methods of Interface Provide\_Health\_State\_CMS**

Method	Notes	Parameters
report_fault()	Report a fault to CMS	fault_type <b>the_fault</b>
report_service_health()	Report health of service	request_id_type <b>request_id</b> service_health_type <b>health</b> fault_list_type <b>the_fault_list</b>
report_subsystem_health()	Report health of subsystem	request_id_type <b>request_id</b> subsystem_health_type <b>health</b>

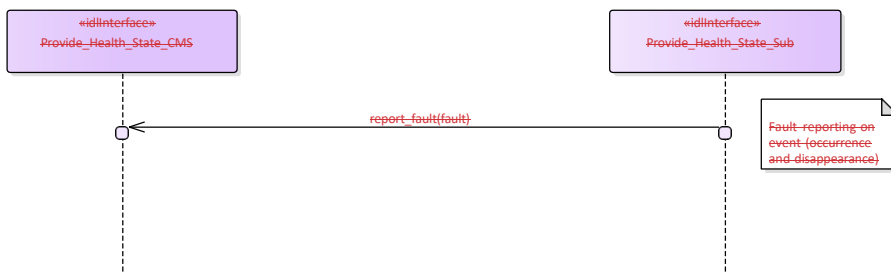
Provide\_Health\_State\_Sub

Type:            Interface

Package: Provide\_Health\_State

**Table 7.486296 - Methods of Interface Provide\_Health\_State\_Sub**

Method	Notes	Parameters
request_service_health()	Request service health	request_id_type <b>request_id</b> service_name_type <b>service_name</b>
request_subsystem_health()	Request subsystem health	request_id_type <b>request_id</b>



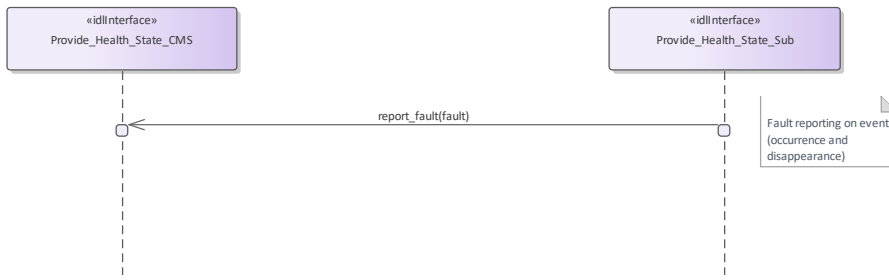
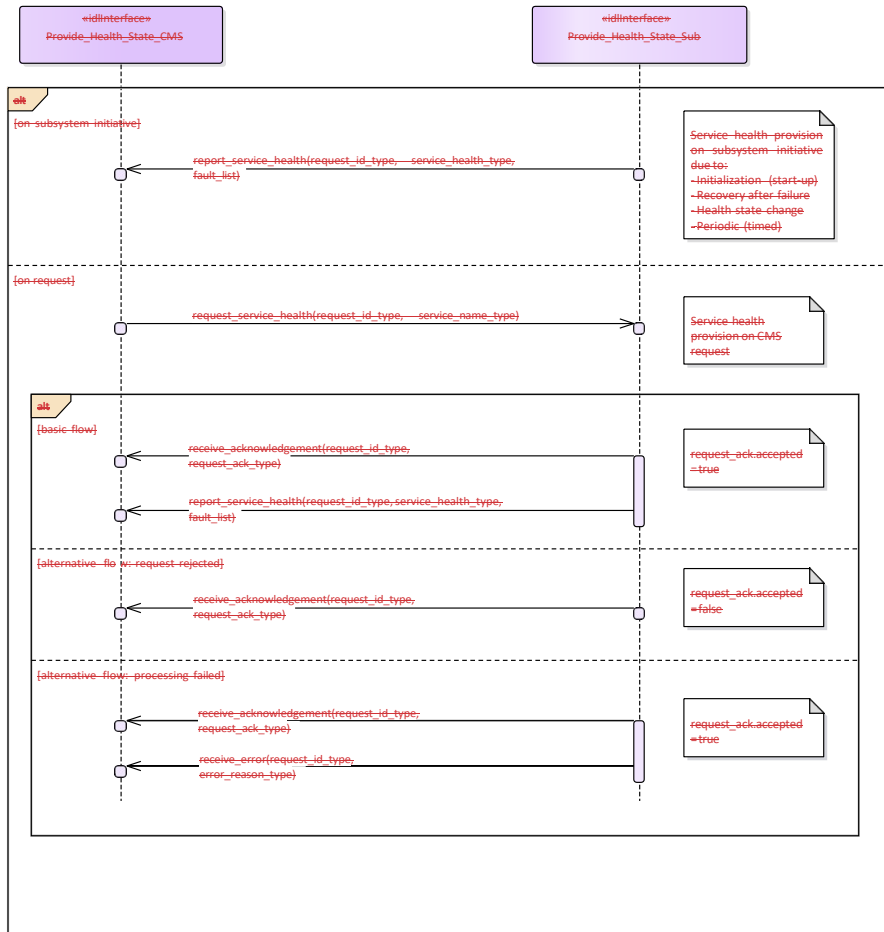


Figure 7.96.114 Basic Flow - Fault Reporting (Interaction diagram)



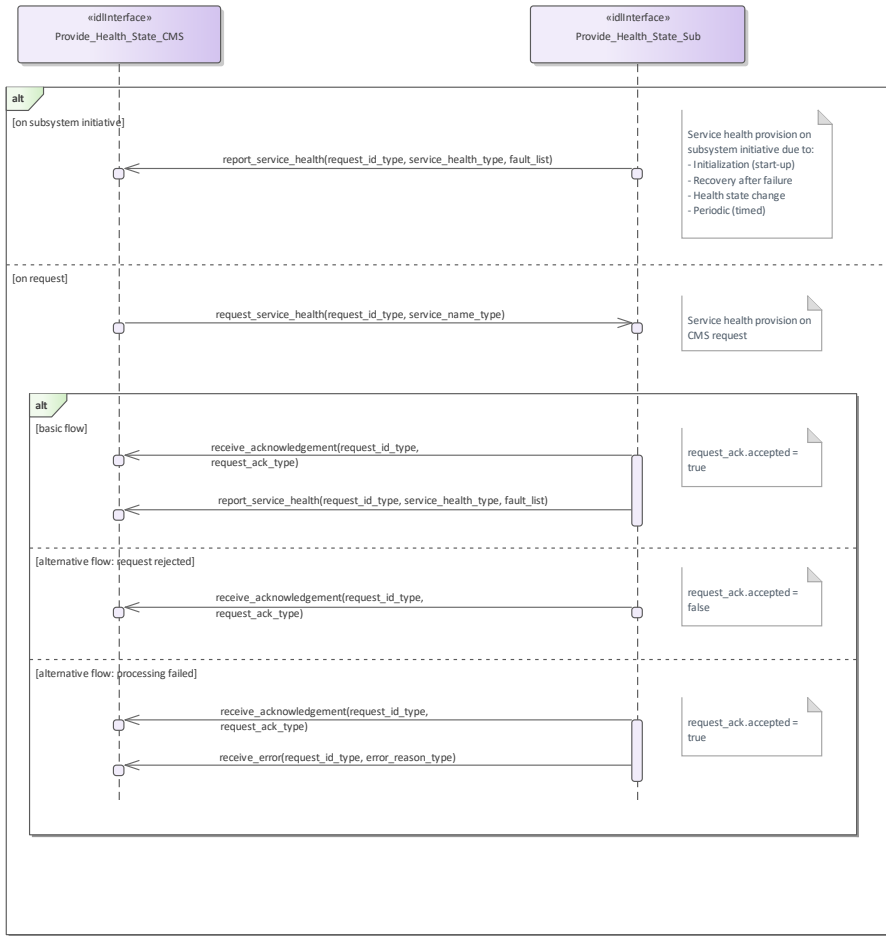
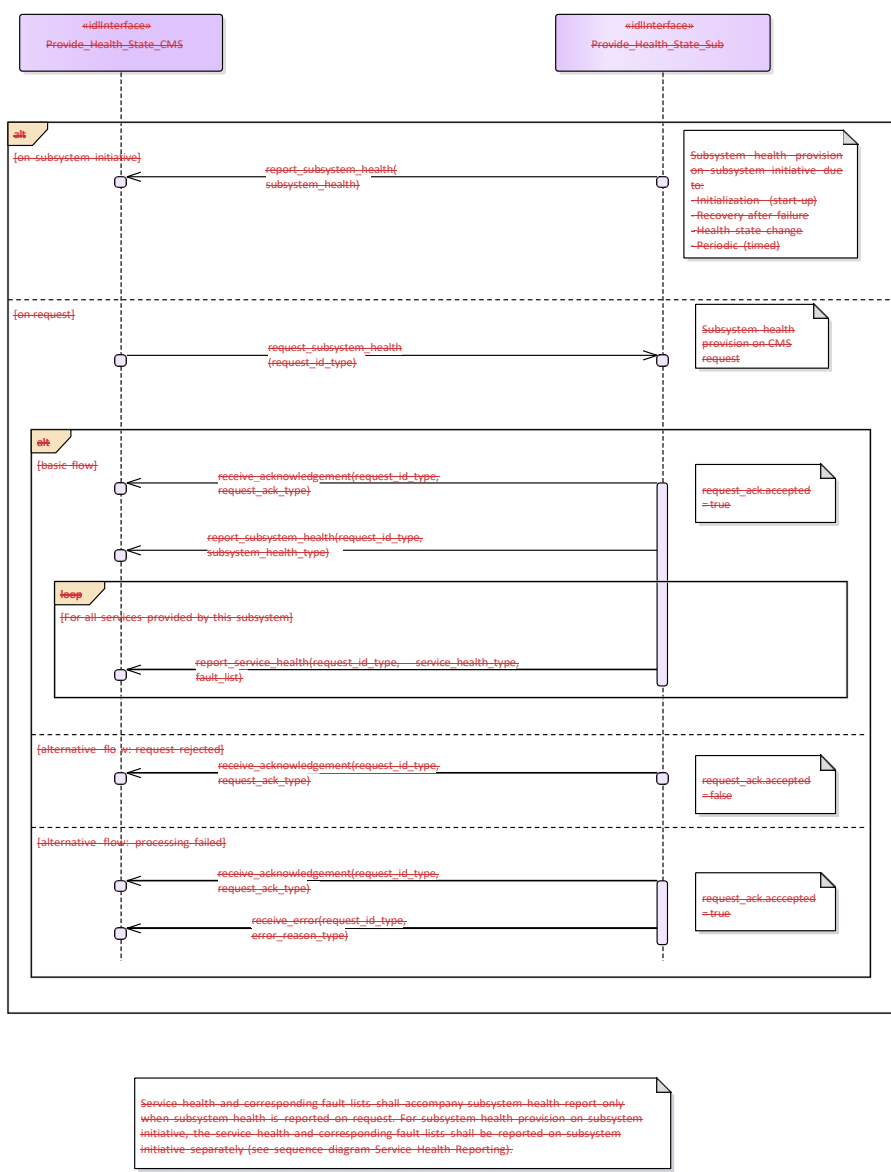
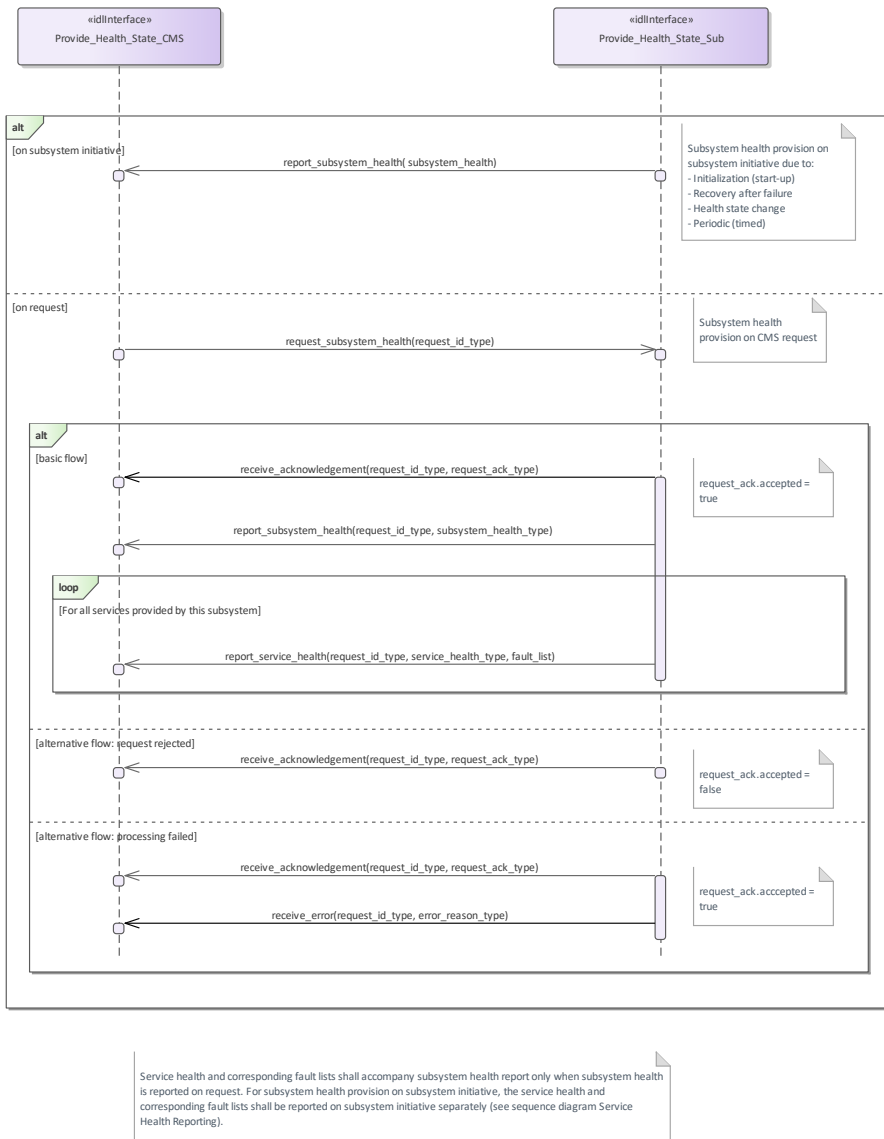


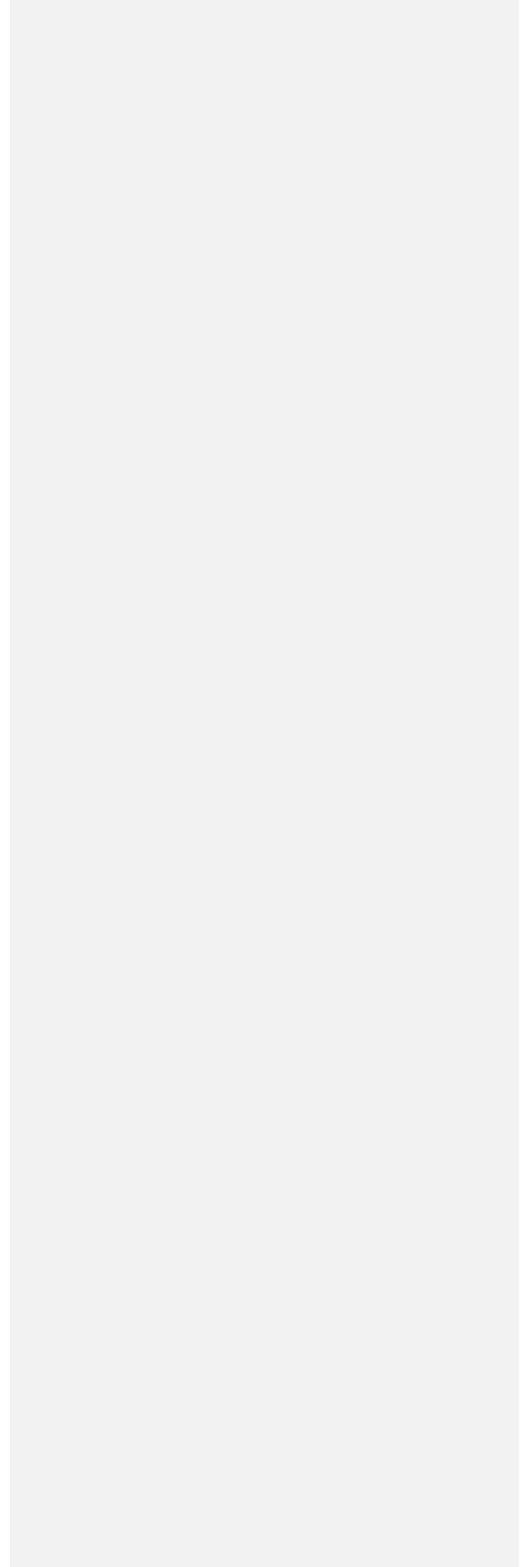
Figure 7:97\_115 Basic Flow - Service Health Reporting (Interaction diagram)





**Figure 7:98\_116 Basic Flow - Subsystem Health Reporting (Interaction diagram)**

| **7.7.5.57.8.3.5** Manage\_Operational\_Mode





**Parent Package:** Subsystem\_Control

Manage\_Operational\_Mode\_CMS

**Type:** Interface **common\_use\_case\_interface**

**Package:** Manage\_Operational\_Mode

Subsystems provide several operational modes like long-range-detection, missile-detection, surface surveillance etc. in case of surveillance radar, normal tracking, slaved, joystick controlled in case of fire control radar etc.

Operational modes summarise a set of subsystem parameters optimising the subsystem with respect to an operational purpose.

The names of modes of a specific type of subsystem (e.g. or a radar) differ from supplier to supplier. Consequently, they shall be handled as configuration parameters. They shall be offered to the operator to enable him for a selection and shall be transferred to the subsystem to achieve the intended reaction.

The definition of names of operational modes is not within the scope of this standard.

It is the CMS's responsibility to initiate the determination of initial state by making a request for information to the subsystem.

In the case where the CMS does not have mastership of the subsystem, a change of the operational mode shall be indicated by informing the CMS about the new operational mode (see service "Provide health state").

Configuration data like the set of available operational modes may be received at runtime but may also be inserted by means of an automatic or manual setup process. Although automatic runtime transfer of such information may be achieved through 'Manage Subsystem Parameters' it is not a mandatory requirement of this standard for that mechanism to be used.

Pre-condition: Technical state READY or ONLINE-;

Pre-condition: "Manage Subsystem Parameters" executed successfully-;

Pre-condition: CMS must have Mastership-;

Post-condition-: Service ends with success-; - the subsystem is in the commanded operational state, the CMS is informed that this is the case

Post-condition-: Service ends with fail-; - the subsystem is still in the original operational state, the CMS has the correct information regarding that state.

**Table 7.487297 - Methods of Interface Manage\_Operational\_Mode\_CMS**

Method	Notes	Parameters
report_operational_mode()	The current operational mode is reported via this interface method.	request_id_type <b>request_id</b> operational_mode_type <b>current_mode</b>
configure_operational_functions()		function_type <b>function</b> A function operated by the subsystem

Manage\_Operational\_Mode\_Sub

**Type:** Interface

**Package:** Manage\_Operational\_Mode

Table 7.188298 - Methods of Interface Manage\_Operational\_Mode\_Sub

Method	Notes	Parameters
request_get_operational_mode()	The subsystem is requested to report the current operational mode.	request_id_type request_id
request_getset_operational_mode()	The subsystem is requested to report change the current operational mode to the given new operational mode.	request_id_type request_id operational_mode_type new_operational_mode
request_set_operational_mode()	The subsystem is requested to change the operational mode to the given new operational mode.	request_id_type request_id operational_mode_type new_operational_mode

Manage\_Operational\_Mode\_CMS

Type: ActivityPartition

Package: Manage\_Operational\_Mode

Manage\_Operational\_Mode\_Sub

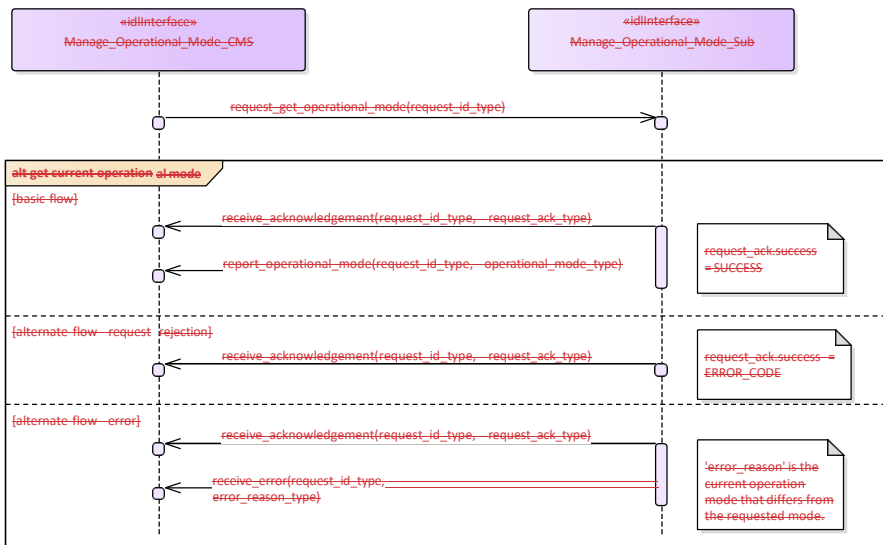
Type: ActivityPartition

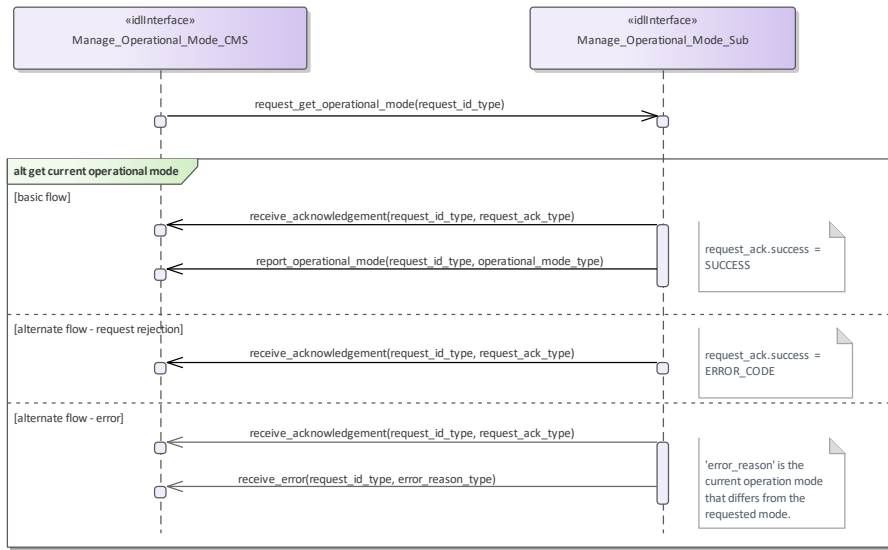
Package: Manage\_Operational\_Mode

Manage\_Operational\_Mode\_Sub

Type: ActivityPartition

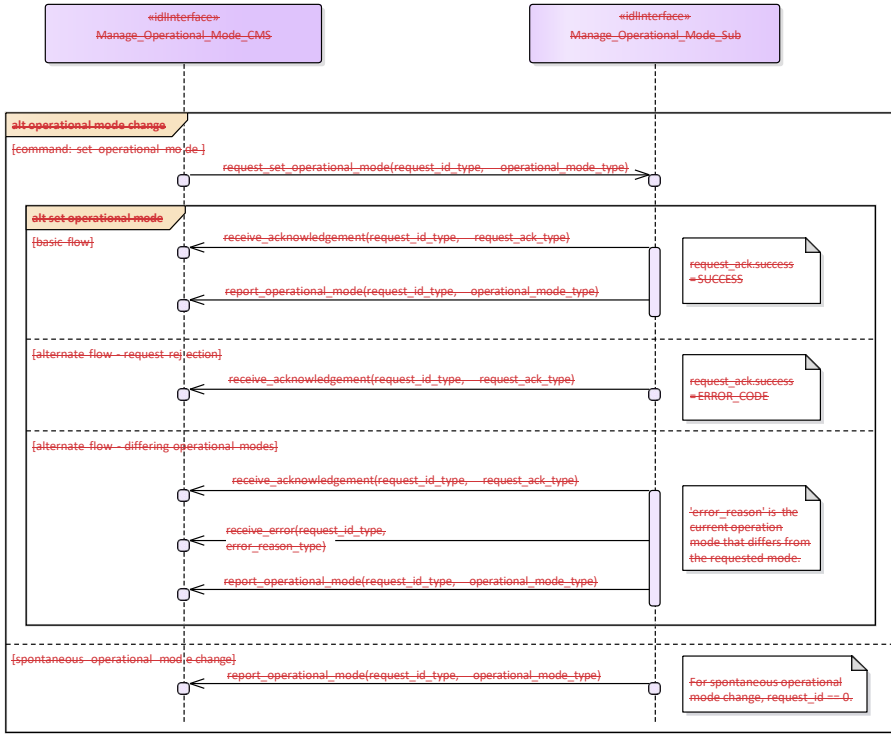
Package: Manage\_Operational\_Mode

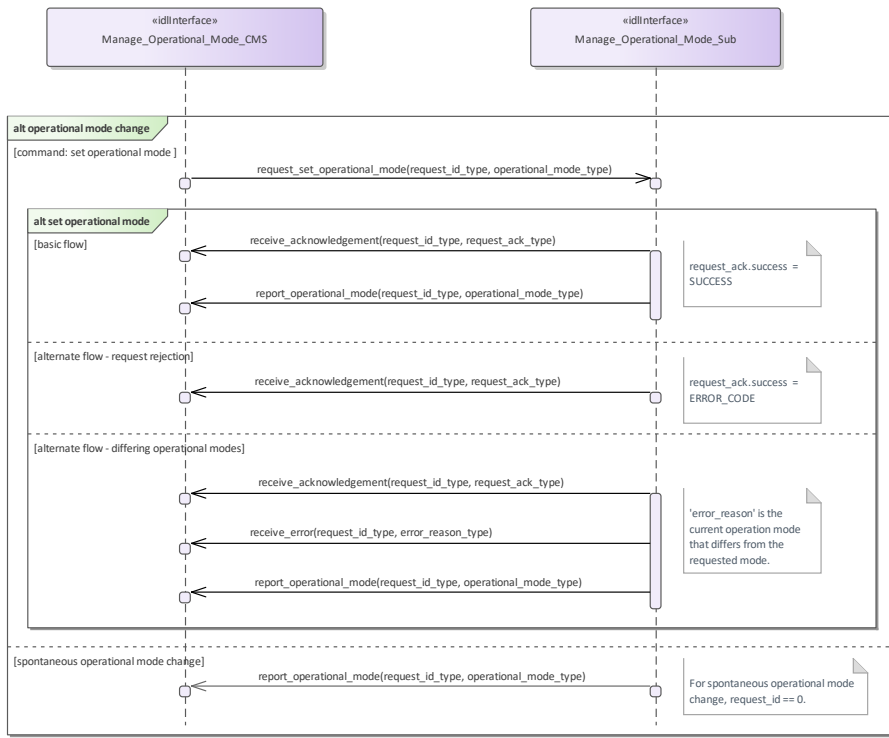




**Figure 7.99.117 Manage Operational Mode - get current operational mode (Interaction diagram)**

This sequence diagram shows how the CMS and the subsystem operate with each other during the operation "get current operational mode" of the service "Manage Operational Mode".





**Figure 7-400.118 Manage Operational Mode - set operational mode (Interaction diagram)**

This sequence diagram shows how the CMS and the subsystem operate with each other during the operation "set operational mode" of the service "Manage Operational Mode".

**7.7.5.67.8.3.6 Control\_Battle\_Override**

**Parent Package:** Subsystem\_Control

~~**Parent Package:** Subsystem\_Control~~

This package contains interfaces for the Control Battle Override service.

Control\_Battle\_Override\_CMS

**Type:** Interface **common\_use\_case\_interface**

**Package:** Control\_Battle\_Override

The subsystem is requested to set/reset the Battle Override. When Battle Override is set the subsystem disregards warnings on circumstances which may cause damage to own equipment, typically the overtemperature protections.

It is the CMS's responsibility to initiate the determination of initial state by making a request for information to the subsystem.

Provision of the Battle Override state

Subsystem shall keep CMS informed about the current Battle Override state and its changes (if any).

Lack of mastership

In the case where CMS does not have mastership of the subsystem, CMS shall be informed about the current Battle Override state and its changes (if any).

current Battle Override state and its changes (if any).

Relationship to the subsystem health state

As long as the Battle Override is set, the subsystem internal overtemperature indications shall not result in any health state set to "NOT AVAILABLE" (see *Provide health state*).

Pre-condition: **Mastership Required:** CMS has mastership of the subsystem

Pre-condition: **Subsystem Services:** *Provide subsystem services* has been completed successfully.

Post-condition—: **Success:** The subsystem Battle Override is set/reset as requested and CMS is informed that this is the case.

Post-condition—: **No Success:** The subsystem Battle Override is still equal to the original one and CMS has the correct information regarding that state.

**Table 7.189299 - Methods of Interface Control\_Battle\_Override\_CMS**

Method	Notes	Parameters
battle_override_setting()	This method is used by the subsystem to return the current Battle Override state.	request_id_type <b>request_id</b> battle_override_state_type <b>battle_override_state</b>

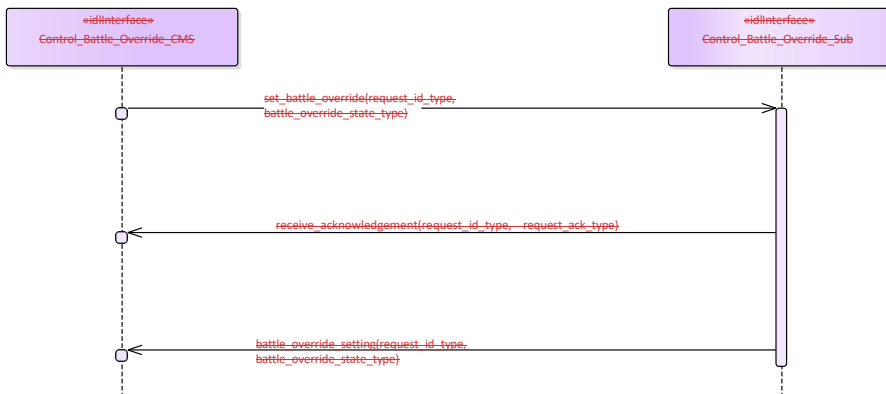
Control\_Battle\_Override\_Sub

**Type:** Interface

**Package:** Control\_Battle\_Override

**Table 7.190300 - Methods of Interface Control\_Battle\_Override\_Sub**

Method	Notes	Parameters
set_battle_override()	This method is used by the CMS to send a Battle Override set/reset request to the subsystem,	request_id_type <b>request_id</b> battle_override_state_type <b>battle_override_state</b>





**Figure 7.404.119 Basic Flow - Control Battle Override - Set/Reset (Interaction diagram)**



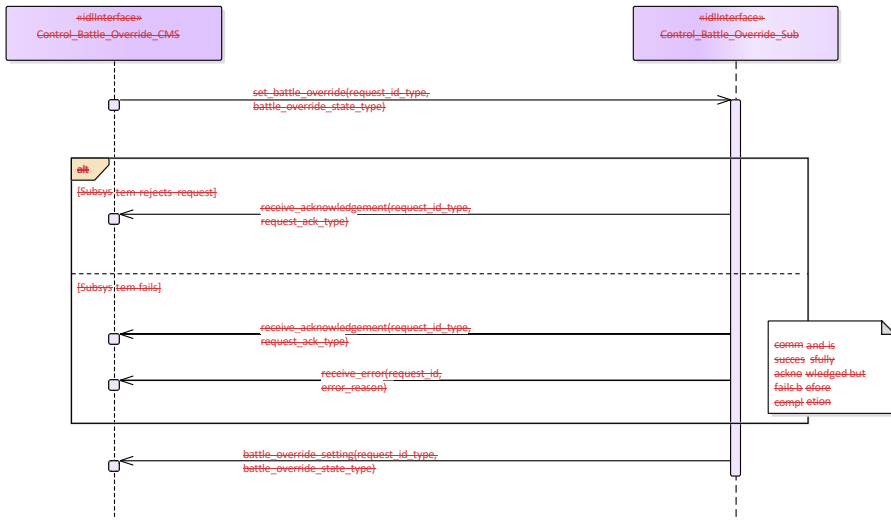


Figure 7.102.120 Alternative Flow - Control Battle Override - Set/Reset - loss of mastership (Interaction diagram)

### **7.8.3.7 Manage\_Subsystem\_Parameters**

**7.7.5.7 Parent Package:** Subsystem\_Control

Manage\_Subsystem\_Parameters\_CMS

**Type:** \_\_\_\_\_ Interface ~~common\_use\_case\_interface~~

**Package:** Manage\_Subsystem\_Parameters

The service allows the actor to obtain and modify the values of parameters of the subsystem. It also provides the facilities to retrieve the descriptions of parameters available in a certain subsystem.

The actor of the service is the Combat Management System.

The service starts when the CMS requests one of the following:

- ◆◆ Parameter value retrieval
- ◆◆ Parameter value modification
- ◆◆ Retrieval of parameter descriptor,

with a list of parameter names (and values in case of modification).

A parameter value may be structured (e.g. a vector or a table).

The service ends when the subsystem has provided the requested information or modified the parameter value.

It is the CMS's responsibility to initiate the determination of initial state by making a request for information to the subsystem.

Parameter names used by a subsystem are to be unique within the scope of that subsystem. Requests for parameter descriptions and to get and set current values are consequently well-defined. Parameter names may be structured using a namespace scheme to promote uniqueness.

Unknown parameter

On receipt of a request for parameter value retrieval, parameter value modification or parameter descriptor retrieval for an unknown parameter name, the subsystem responds with an indication "unknown parameter". Other (correctly identified) parameters in the same request are processed as requested.

**Illegal parameter value**

On receipt of a request for parameter value modification with a parameter value that is outside the allowable range of the specified parameter, the subsystem responds with an indication "illegal parameter value" and does not change the parameter value.

This includes inconsistencies of parameter type (e.g. real where integer is expected) and structure (e.g. vector of 2 elements, where a vector of 3 is expected).

Other parameters with legal values in the same request are modified as requested.

In case of an illegal value for an element of a structured parameter, the entire parameter remains unchanged.

**Modification of parameter value**

A parameter value may only be modified in the technical state(s) as specified in the descriptor of that parameter.

**Security**

Access to the service may be restricted to certain parts of the CMS because of security restrictions. ~~Pre-condition: Subsystem technical state: The subsystem is in a technical state other than OFFLINE. Pre-condition: Mastership: The CMS has mastership of the subsystem in case of parameter value modification.~~

Pre-condition: Subsystem technical state: The subsystem is in a technical state other than OFFLINE.

Pre-condition: Mastership: The CMS has mastership of the subsystem in case of parameter value modification.

**Table 7.492301 - Methods of Interface Manage\_Subsystem\_Parameters\_CMS**

Method	Notes	Parameters
report_parameter_values()		request_id_type <b>request_id</b> name_value_sequence_type <b>the_name_value_set</b> name_error_sequence_type <b>the_name_error_set</b>
report_parameter_descriptors()		request_id_type <b>request_id</b> descriptor_sequence_type <b>the_descriptor_sequence</b> name_error_sequence_type <b>the_name_error_set</b>

Manage\_Subsystem\_Parameters\_Sub

**Type:** Interface

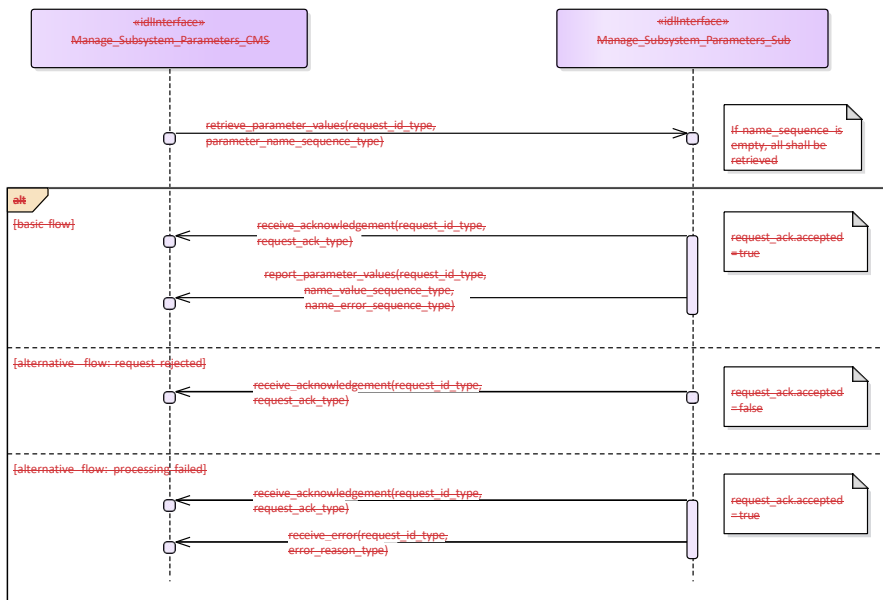
**Package:** Manage\_Subsystem\_Parameters

**Table 7.492302 - Methods of Interface Manage\_Subsystem\_Parameters\_Sub**

Method	Notes	Parameters
retrieve_parameter_values()		request_id_type <b>request_id</b>

		parameter_name_sequence_type <b>the_name_set</b>
modify_parameter_values()		request_id_type <b>request_id</b> name_value_sequence_type <b>the_name_value_set</b>
retrieve_parameter_descriptors()		request_id_type <b>request_id</b> <u>parameter_name_sequence_type</u> <b>the_name_set</b>

		parameter_name_sequence_type <b>the_name_set</b>
--	--	---



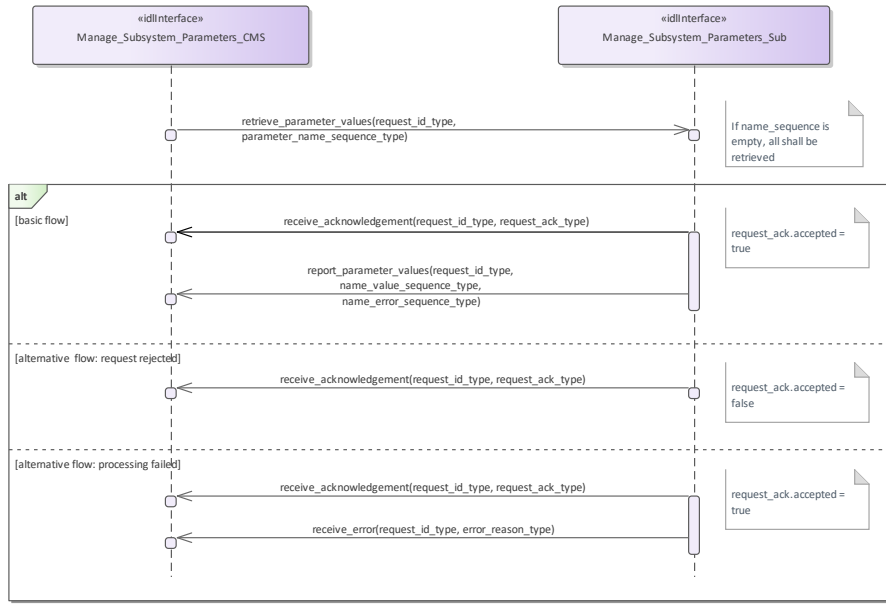
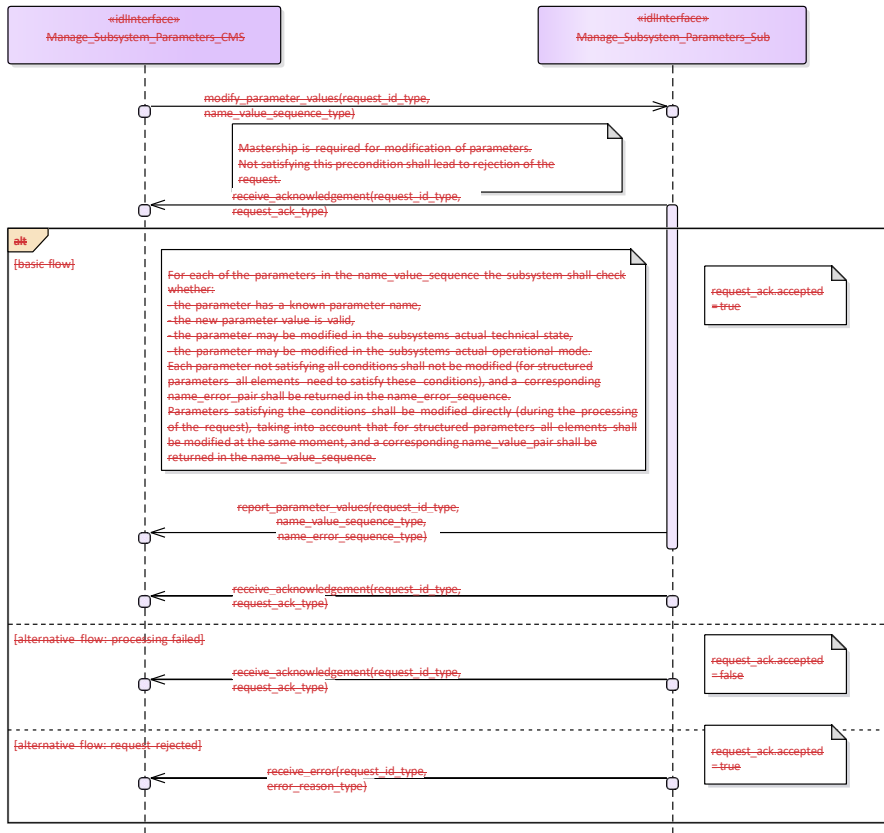


Figure 7.403.121 Basic Flow - Parameter Retrieval (Interaction diagram)



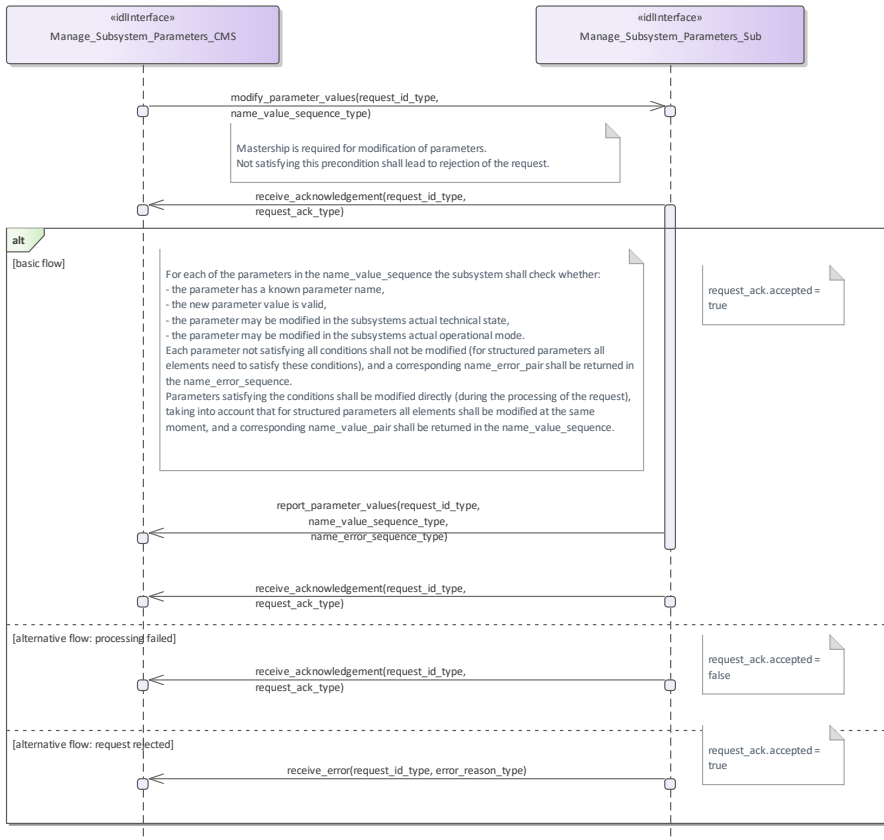
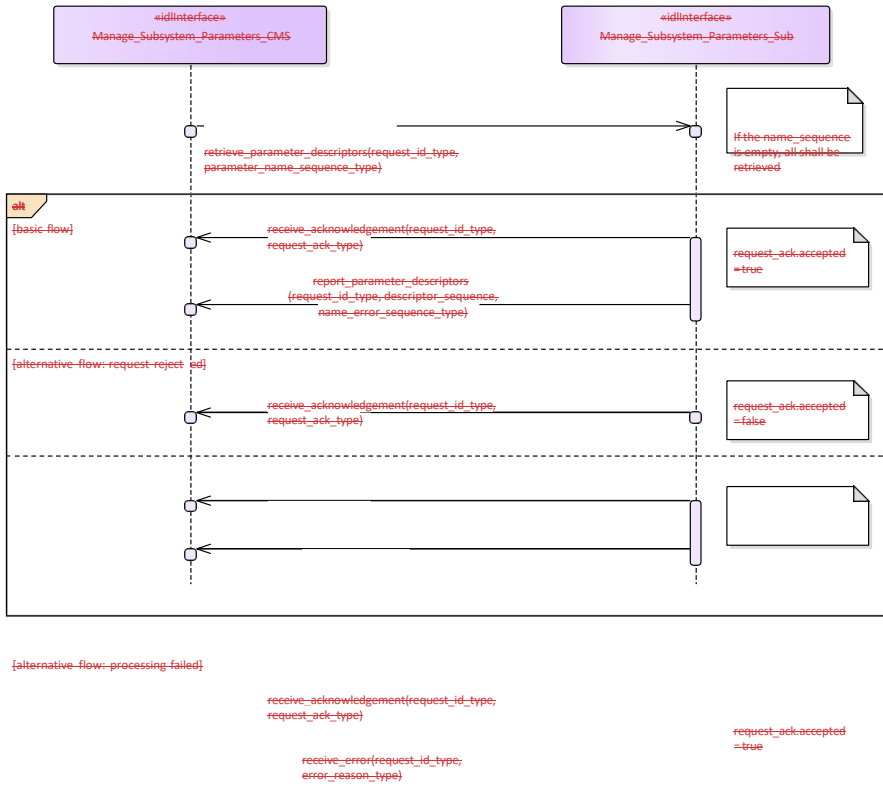


Figure 7-104.122 Basic Flow - Parameter Value Modification (Interaction diagram)





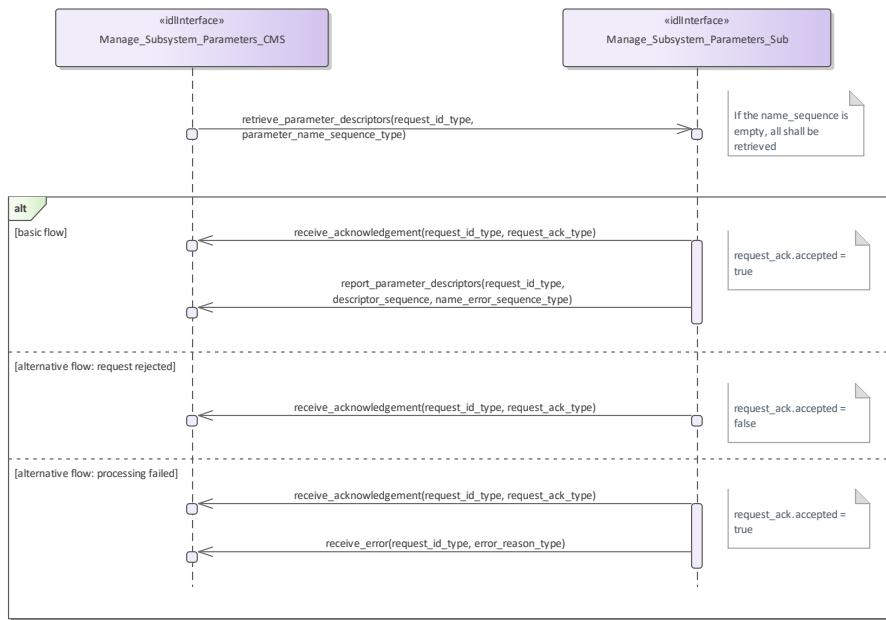


Figure 7.405.123 Basic Flow - Parameter Descriptor Retrieval (Interaction diagram)

**7.8.3.8 Provide\_Subsystem\_Services**

**7.7.5.8 Parent Package:** Subsystem\_Control

PackageTag: No\_PSM = DDS

Provide\_Subsystem\_Services\_CMS

**Type:** Interface common\_use\_case\_interface

**Package:** Provide\_Subsystem\_Services

Subsystems offer a number of services to a CMS. Some of the services are mandatory for the type of subsystem, others are optional. New services may be known to the CMS or may not be known. Consequently, the CMS needs to know which services are provided by a subsystem and the subsystem needs to know which services the CMS is able to interact with.

The services considered here are the final versions of those that are specified and defined by the rest of this standard. Some of them are not necessarily implemented by each product of the type of subsystem but also not necessarily supported by each CMS.

The service-related information provided by the subsystem to the CMS deals with both, the interfaces offered by the subsystem and the interfaces expected on CMS side which are necessary to use the service.

**Lack of mastership**

Mastership of the subsystem must not have an impact upon this interface.

**Plug-&-Play aspect**

Both sides, subsystem and CMS, shall follow a technical evolution process which is not necessarily

\_coordinated. Therefore, the latest subsystem version may provide a service which is not yet supported by the CMS or the CMS may be prepared to use a service which is not provided by the subsystem. This may also cause inconsistencies regarding the interfaces to be made available on both sides. As the subsystem may not have an own operator display, it is intended to use the health state of the subsystem if an indication at CMS is to be achieved saying that the interface to the CMS is not implemented properly.

**Configuration data of services**

The information to be provided to the CMS as information about the implemented services may include related configuration data and may include the information which parts of the service interfaces are supported.

**System integration test**

After installation of a subsystem on-board, connecting the hardware interfaces with the related CMS hardware interfaces and performing a setup process if applicable it is expected that an interface verification procedure shall be performed. This procedure shall apply all negotiated interfaces so that an improper implementation shall turn-up at that occasion, already. Insofar, the alternative flows should be considered as an integration aid, only.

**Spontaneous reporting**

Interfaces for which registration/de-registration is considered as an optional facility are written, accordingly. Registration/de-registration of recipients is done using standard registration mechanism (register interest)

~~Pre-condition: Subsystem identification. Provide subsystem identification has been passed successfully. Post-condition The CMS is aware of the services and related interfaces supported by the subsystem.~~

~~Pre-condition: Subsystem identification.: Provide subsystem identification has been passed successfully.~~

~~Post-condition: The CMS is aware of the services and related interfaces supported by the subsystem.:~~

~~Post-condition: The subsystem is aware of the service-related interfaces the CMS may interact with-:.~~

~~Post-condition: The Services do not match-:.~~ Each of the alternative flows indicates a fatal error which means that the interface is not implemented properly. The CMS does not take any further action but alerts the operator, accordingly.

**Table 7.493303 - Methods of Interface Provide\_Subsystem\_Services\_CMS**

Method	Notes	Parameters
receive_implemented_services()	Receive services which are implemented by a subsystem	request_id_type <b>the_request_id</b> service_indication_list_type <b>service_indication_list</b>

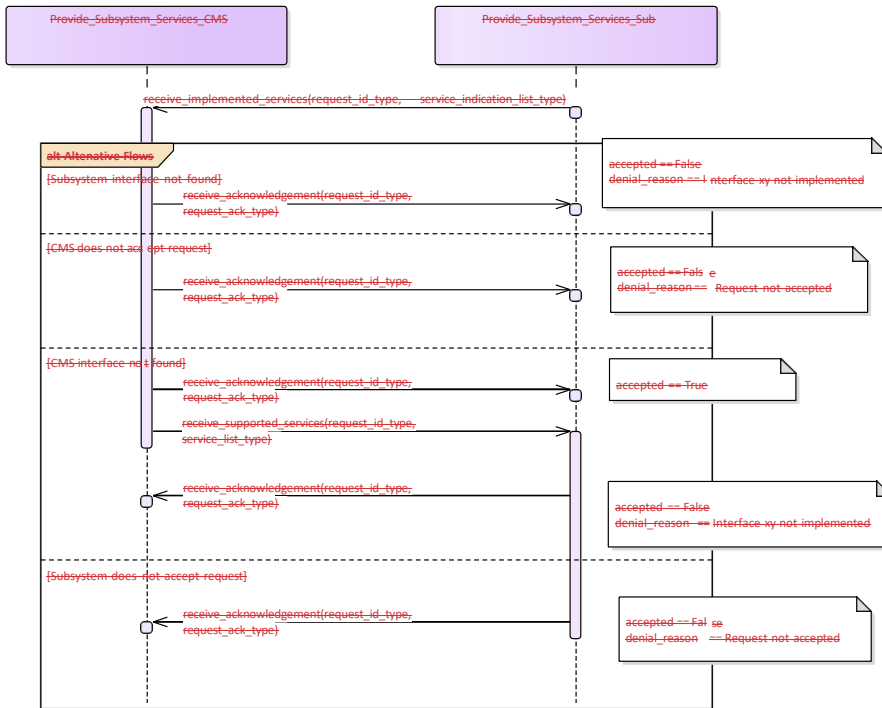
Provide\_Subsystem\_Services\_Sub

**Type:** Interface **common\_use\_case\_interface**

**Package:** Provide\_Subsystem\_Services

**Table 7.494304 - Methods of Interface Provide\_Subsystem\_Services\_Sub**

Method	Notes	Parameters
receive_supported_services()	Receive services which are supported by the CMS	request_id_type <b>the_request_id</b> service_list_type <b>supported_service_list</b>



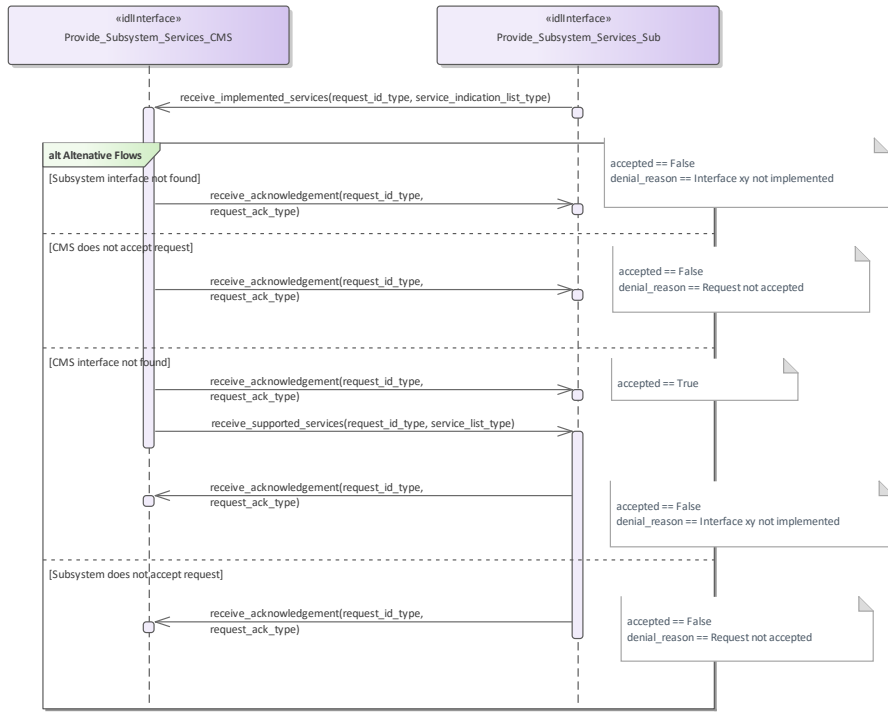
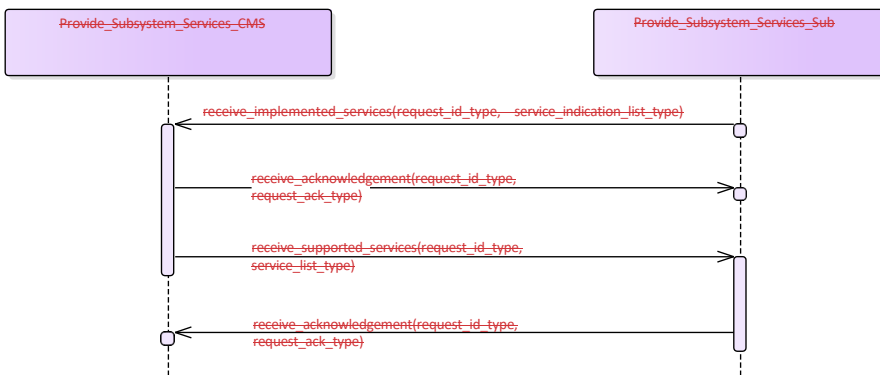
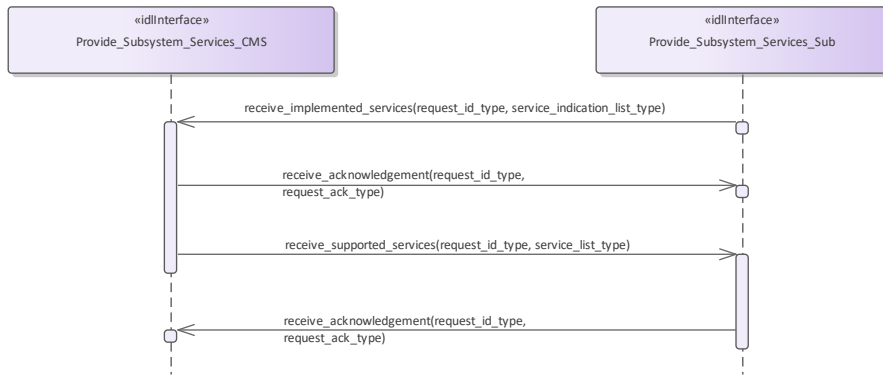


Figure 7-106.124 Alternative Flow - Service negotiation (Interaction diagram)





**Figure 7.107.125 Basic Flow - Service negotiation (Interaction diagram)**

### 7.7.5-97.8.3.9 Manage\_Mastership

**Parent Package:** Subsystem\_Control

This package contains interfaces for the Manage Mastership service.

Manage\_Mastership\_CMS

**Type:** Interface ~~common\_use\_case\_interface~~

**Package:** Manage\_Mastership

Besides the CMS, the subsystem may be controlled via other control points, e.g. the subsystem local control unit. This interface describes how the CMS, as any other actor, shall handle the exclusive control of the subsystem (mastership). In fact, every subsystem may be controlled by only one actor at the same time.

Only the actor who has the mastership of a subsystem may have exclusive control of the subsystem.

Exclusive control means that the subsystem may accept only commands sent by the actor who has its mastership.

The subsystem Mastership may be acquired in two ways:

1. PERIODIC MASTERSHIP REQUEST: The actor who wants to acquire the mastership of a subsystem send to it a periodic Mastership request; the subsystem may accept or deny. Once acquired, the subsystem Mastership is released giving up the periodic Mastership requests sending. This happens both in case of intentional decision and critical event as CMS unavailability or connection loss. As long as CMS wants to maintain the Mastership of the subsystem, it shall continue the periodic Mastership requests sending. The CMS is informed about the Mastership control state by receiving a periodic message sent by the subsystem.
1. ASYNCHRONOUS MASTERSHIP REQUEST: The actor who wants to acquire the mastership of a subsystem send to it an asynchronous request. the subsystem may accept or deny. Once acquired, the mastership is until the mastership owner decides to intentionally release it or until a critical event, which is mastership owner unavailability or connection failure, occurs. In case of intentional mastership release, the CMS shall send an asynchronous mastership release request. In case of critical event, the mastership of the subsystem is automatically released. This happens when the subsystem does no longer receive the CMS heartbeat. The CMS is informed about the Mastership control state by receiving an asynchronous message sent on change by the subsystem.

#### Mastership management rules

The subsystem Mastership assignment is controlled by the subsystem itself according to the following rules:

- no more than one Master at any time, so the subsystem may not be commanded by more than one control point
- the actor which wants to acquire the subsystem Mastership shall ask the subsystem for it, so no request no assignment
- subsystem assigns the Mastership to any actor asking for it without any priority policy, no actor is "more important" than any other.
- On each request, the mastership may be assigned only if it's free, that is not already assigned (unless a Mastership override request is received)

The Mastership management protocol is managed as follows:

- actor which wants to acquire the subsystem Mastership shall ask for it sending to the subsystem the Mastership requests which could be asynchronous or periodic
- in case of periodic request for Mastership assignment, as long as the actual Master wants to maintain the Mastership, it shall continue the periodic Mastership requests sending
- if the actual Master wants to release the Mastership in case of periodic request for Mastership management, it shall give up the periodic Mastership requests sending, otherwise, in case of asynchronous request, it shall send an asynchronous request for mastership release

• subsystem keeps informed about the actual Mastership state and its changes (if any).

At any time the subsystem Mastership may be either "free", that is assigned to none and then available to anybody asks for it, or assigned to somebody, where this somebody may be CMS or not. At the subsystem power-on the Mastership is "free", then:

- as long as the Mastership state is "free", the first received Mastership request shall be satisfied (whether the requestor is CMS or not)
- as long as the Mastership is assigned (to CMS or to somebody other than CMS), the current Master shall maintain the Mastership possession until the Mastership owner is no longer available or decides to release it
- as long as the Mastership is assigned (to CMS or to somebody other than CMS), Mastership requests received from other than the current Master shall be no satisfied, unless a Mastership Override is received, which shall force a Mastership switch to another Master

Note that the Mastership possession is required to control the subsystem (e.g. execute write commands to it), but it is not required to communicate with subsystem and receive information from it.

#### Mastership Override

The Mastership management protocol could include a Mastership Override to force a Mastership switch from a Master to another one.

Pre-condition: Subsystem Services; *Provide subsystem services* is successfully passed

Post-condition—: Success; The subsystem Mastership state is assigned to CMS or not assigned to CMS, according to the CMS requests, and CMS is informed about.

Post-condition—: No Success; The subsystem Mastership state is not according to the CMS requests and CMS has the correct information regarding that state (except in the case of connection loss).

**Table 7.496305 - Methods of Interface Manage\_Mastership\_CMS**

Method	Notes	Parameters
report_mastership_setting()	This method is used by the subsystem to return the mastership state.	mastership_state_type_control_state

Manage\_Mastership\_Sub

Type: Interface

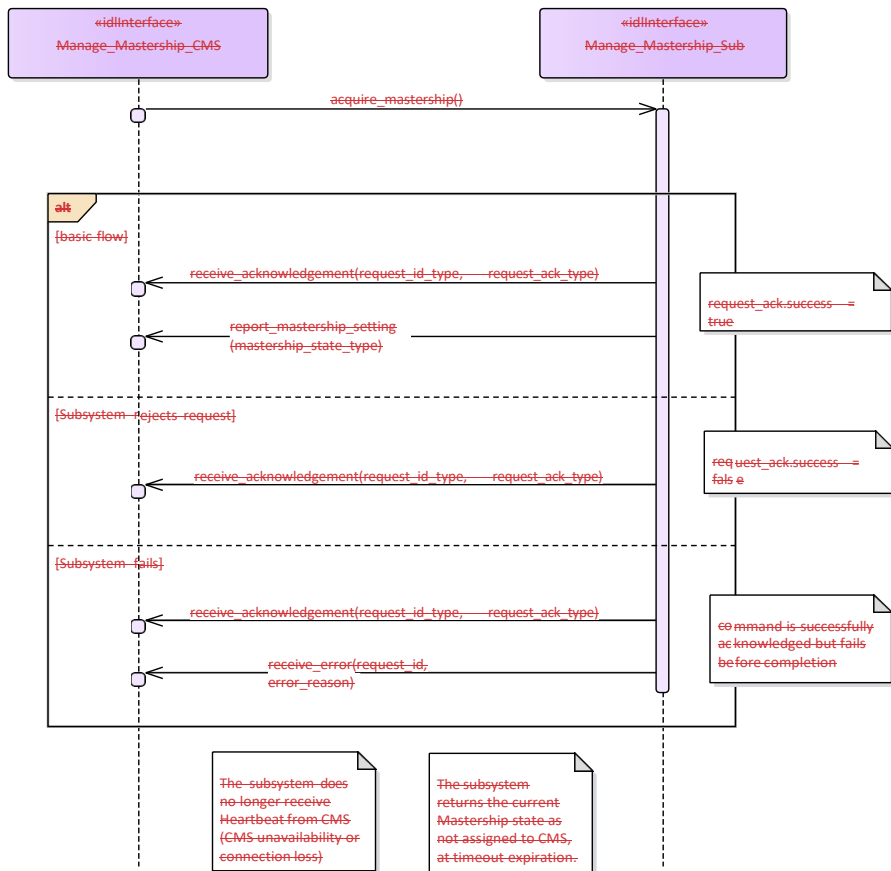
Package: Manage\_Mastership

**Table 7.496306 - Methods of Interface Manage\_Mastership\_Sub**

Method	Notes	Parameters
acquire_mastership()	This method is used by the CMS to acquire the mastership.	unsigned long_count This parameter is used with implementation specific semantics to manage subsystem mastership.
release_mastership()	This method is used by the CMS to release the mastership.	unsigned long_count This parameter is used with implementation specific



		semantics to manage subsystem mastership.
--	--	--



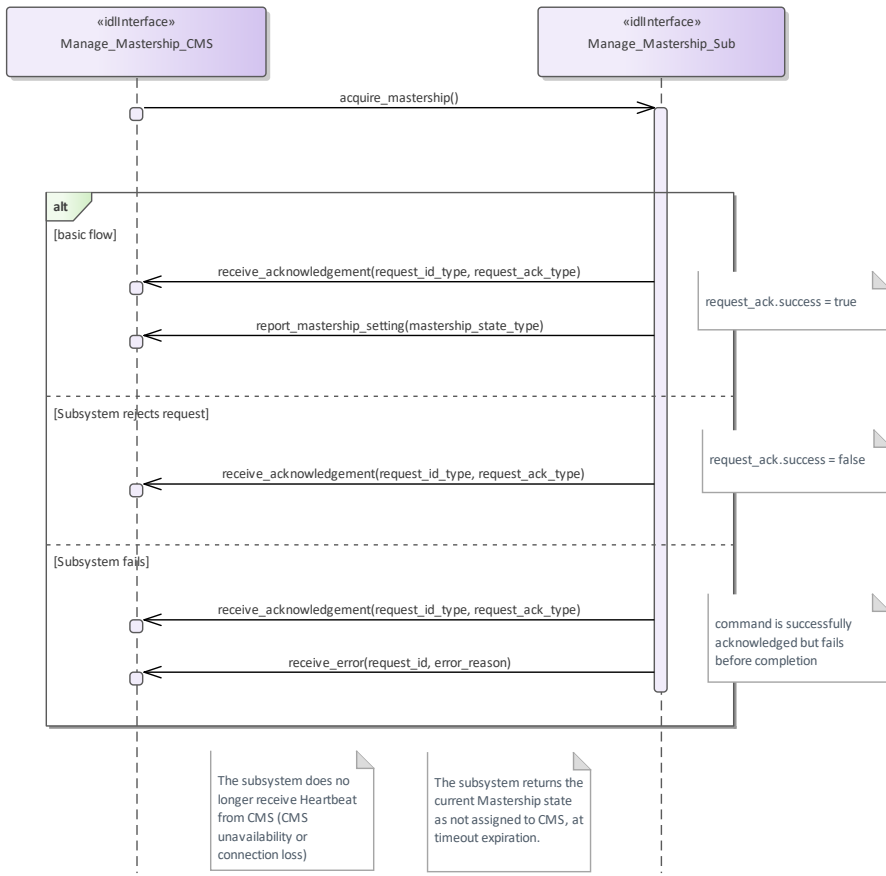
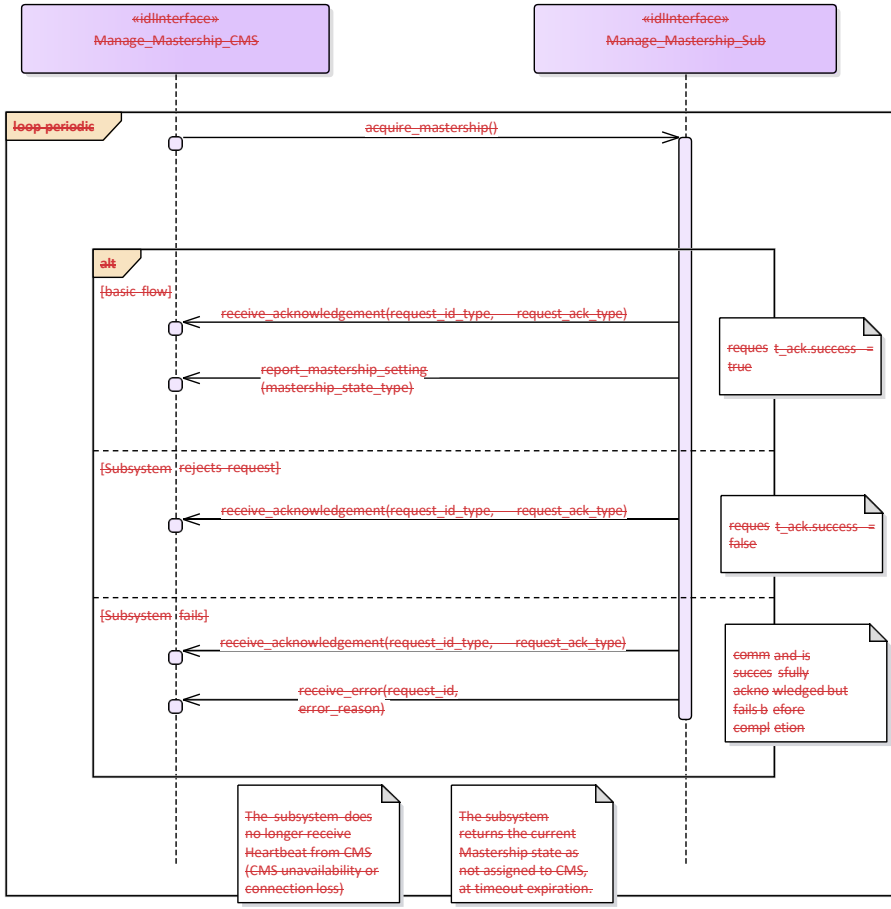
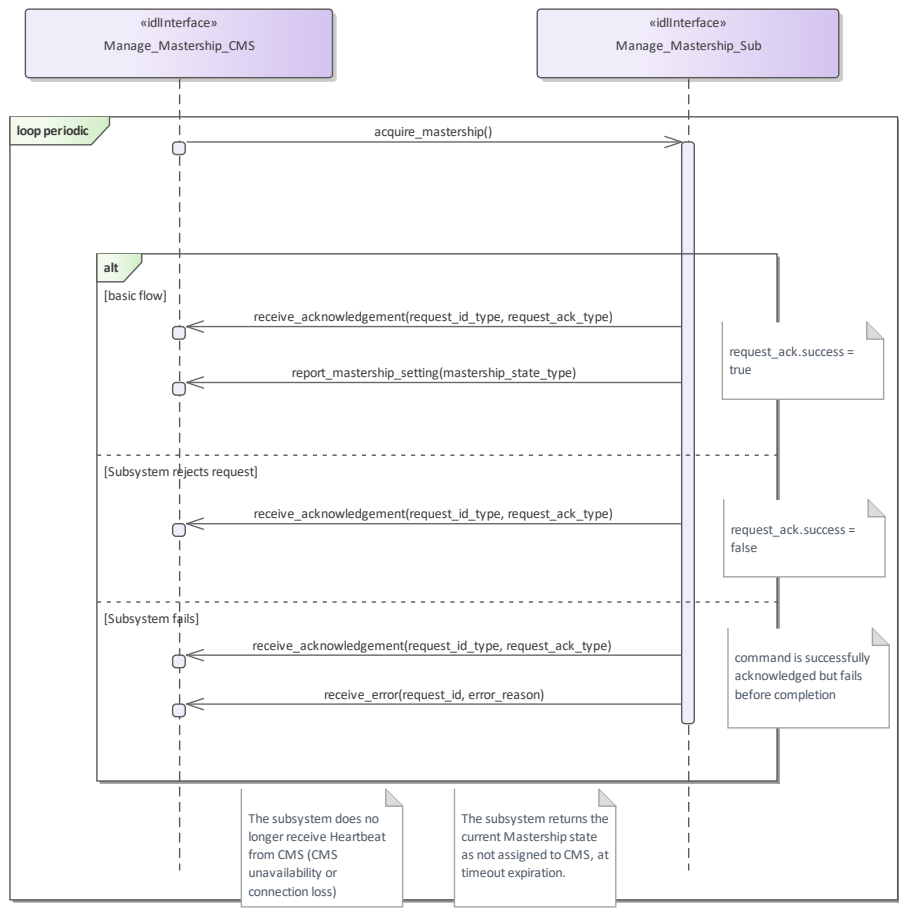
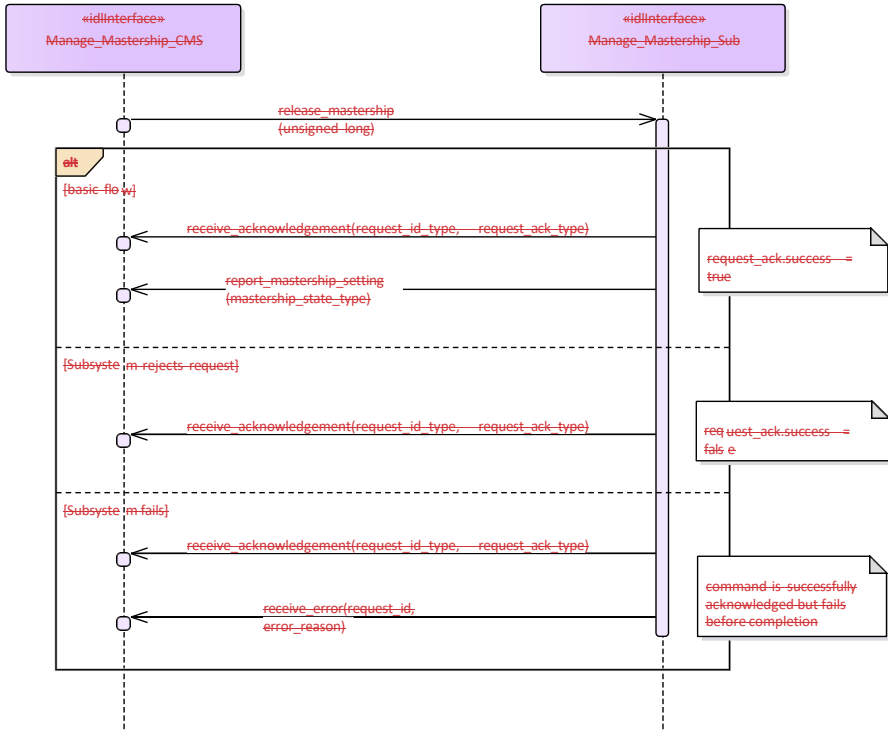


Figure 7-108.126 Basic Flow - Mastership Acquisition - asynchronous request (Interaction diagram)





**Figure 7.109.127 Basic Flow - Mastership Acquisition - periodic request (Interaction diagram)**



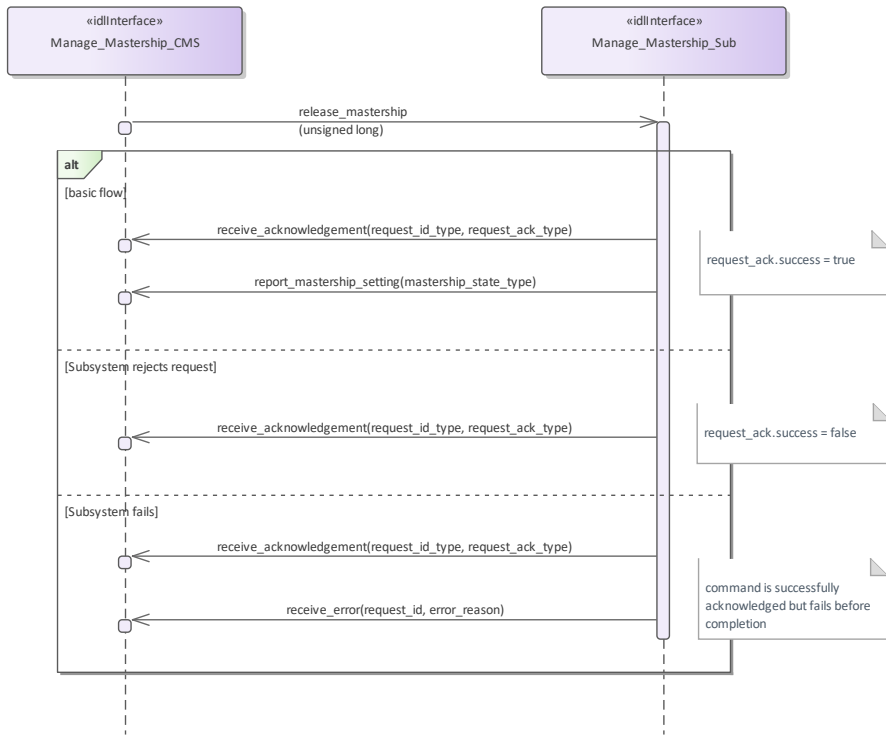


Figure 7.140.128 Basic Flow - Mastership Release - asynchronous request (Interaction diagram)

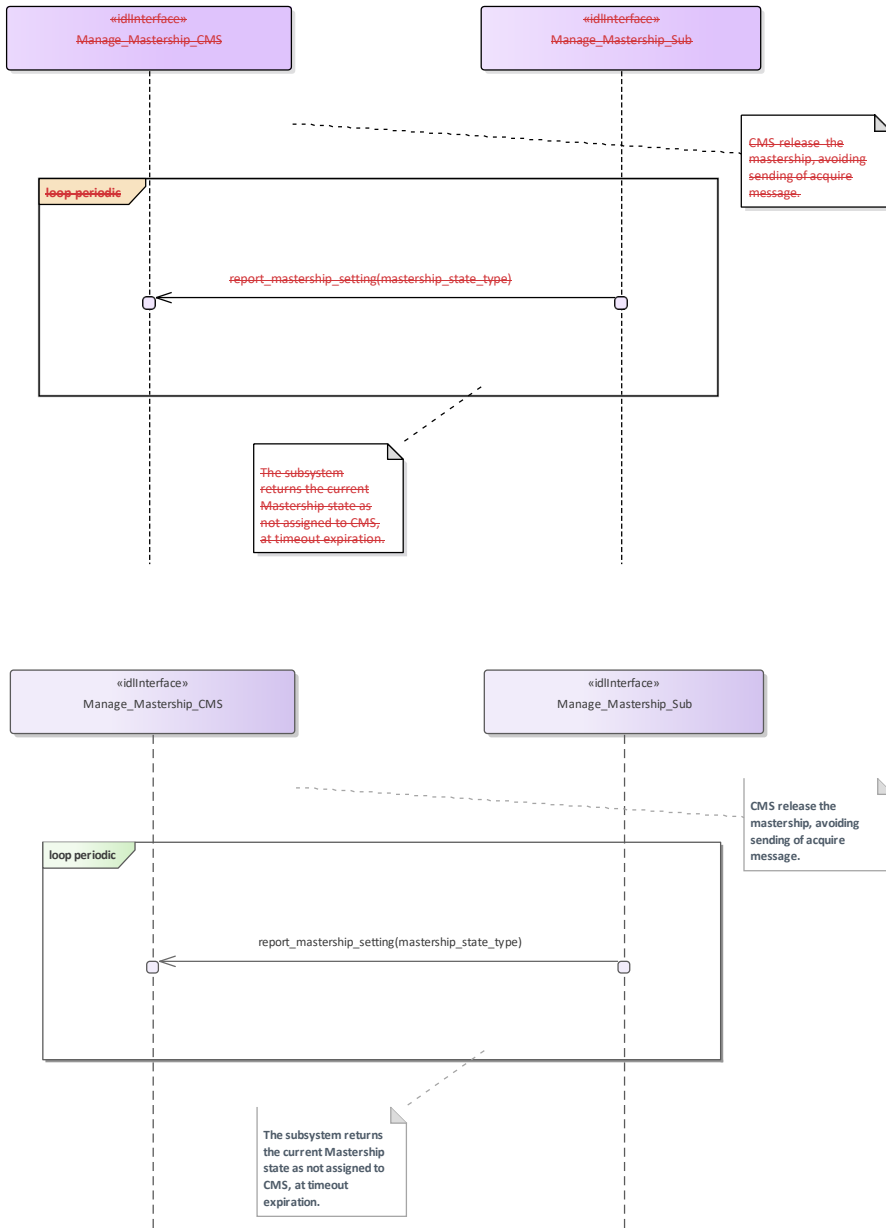


Figure 7.414.129 Basic Flow - Mastership Release - periodic request (Interaction diagram)



### 7.7.5.107.8.3.10 Register\_Interest

**Parent Package:** Subsystem\_Control

PackageTag: No\_PSM = DDS

Register\_Interest\_CMS

**Type:** \_\_\_\_\_Interface ~~common\_use\_case\_interface~~

**Package:** Register\_Interest

This service allows the CMS to register (and deregister) interest in other services. It is explicitly meant to address the possibility of CMS “subscribing” to information supplied by the subsystem, with the understanding that the information shall be provided by the subsystem, without the need for further request. Such mode of operation may be applicable for those services, which have been reported as such in Provide subsystem services. This includes typically track and plot reporting services, but may involve other services as well.

The service starts when the actor registers interest in information provided by a service. The registration shall include information on:

- ◆◆ The service for which the actor wants to register / deregister his interest
- ◆◆ The information within the service for which the actor wants to register / deregister his interest
- ◆◆ The intended (direct or indirect) recipient(s) of the information provided by the subsystem.
- ◆◆ Any parameters of the provision needed such as Quality of Service parameters.

The service ends when the subsystem confirms registration / deregistration of interest.

Pre-condition: Sensor health state: The sensor and the service need to be in the health state AVAILABLE or DEGRADED.

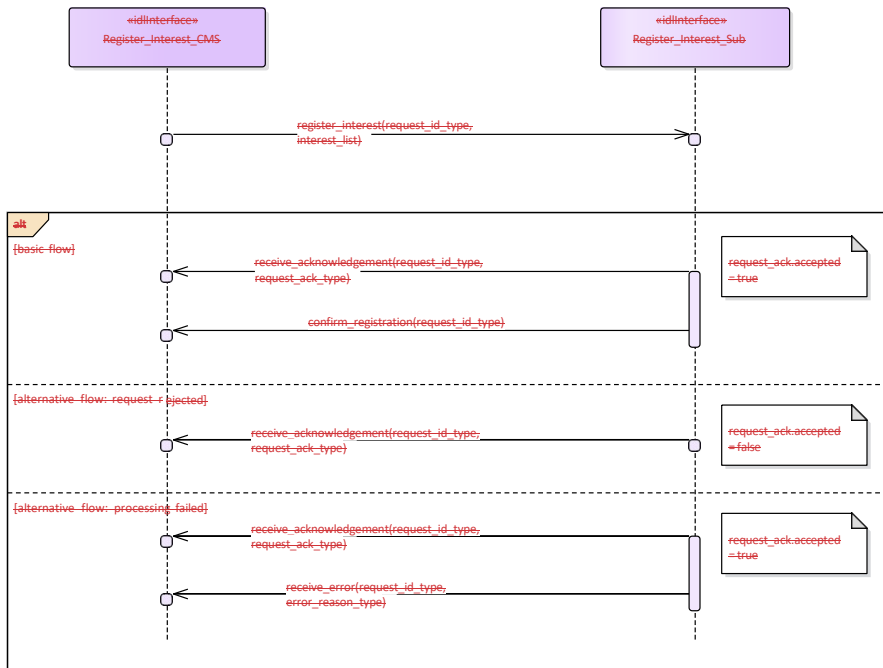
**Table 7.307 - Methods of Interface Register\_Interest\_CMS**

Method	Notes	Parameters
confirm_registration()	Confirm registration of interest	request_id_type_request_id

Register\_Interest\_Sub  
**Type:** Interface  
**Package:** Register\_Interest

**Table 7.197308 - Methods of Interface Register\_Interest\_Sub**

Method	Notes	Parameters
register_interest()	Register interest in the service	request_id_type_request_id interest_list_type_the_interest_list



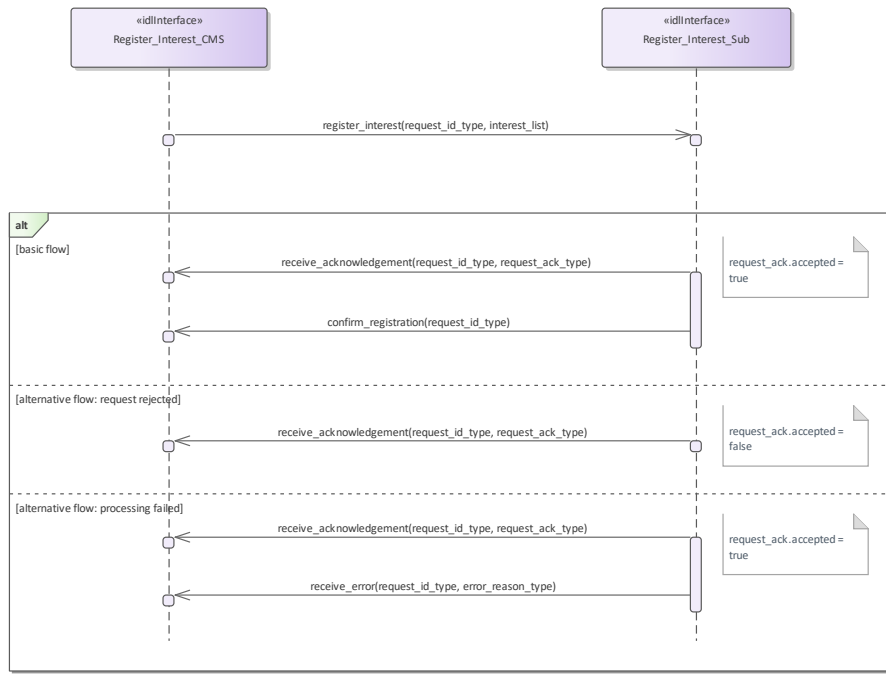


Figure 7-442,130 Basic Flow - Interest Registration (Interaction diagram)

## 7.8.4 SensorRecording and Replay

**7.8 Parent Package:** Subsystem Services  
 Contains the interfaces controlling recording and replay.

### 7.8.4.1 Control Recording

**Parent Package:** Recording and Replay  
 Contains the interface controlling the recording of information.

**Control Recording\_CMS**

**Type:** Interface

**Package:** Control Recording

The interface describes how the CMS controls the recording of information. Such information may be used to support:

- Setting-to Work/Commissioning
- Equipment monitoring
- Performance monitoring and evaluation
- 'Black Box' recording
- Safety of Life at Sea (SOLAS) recording
- De-briefing

- Training
- Post exercise analysis

For the purposes of this interface, 'recording' is defined as the synchronous capture of real-time information at a defined rate. Provision of additional 'live' real-time data for instrumentation purposes, i.e. for display rather than recording, is outside the scope.

Each record within the recording must be identified and time-stamped.  
The operation of the recording function must not affect normal operation of the subsystem.  
For simplicity, concurrent recording and replay is not supported.

Pre-condition: Provide Subsystem Services must have executed successfully.:

Pre-condition: The subsystem must be in Technical State READY or ONLINE:

Pre-condition: The CMS must have Mastership.:

Post-condition: After successful termination, the recording is available for replay via Control\_Replay, using the identifier specified.:

Post-condition: In the case of abnormal termination, there is a possible fault in the recording subsystem.:

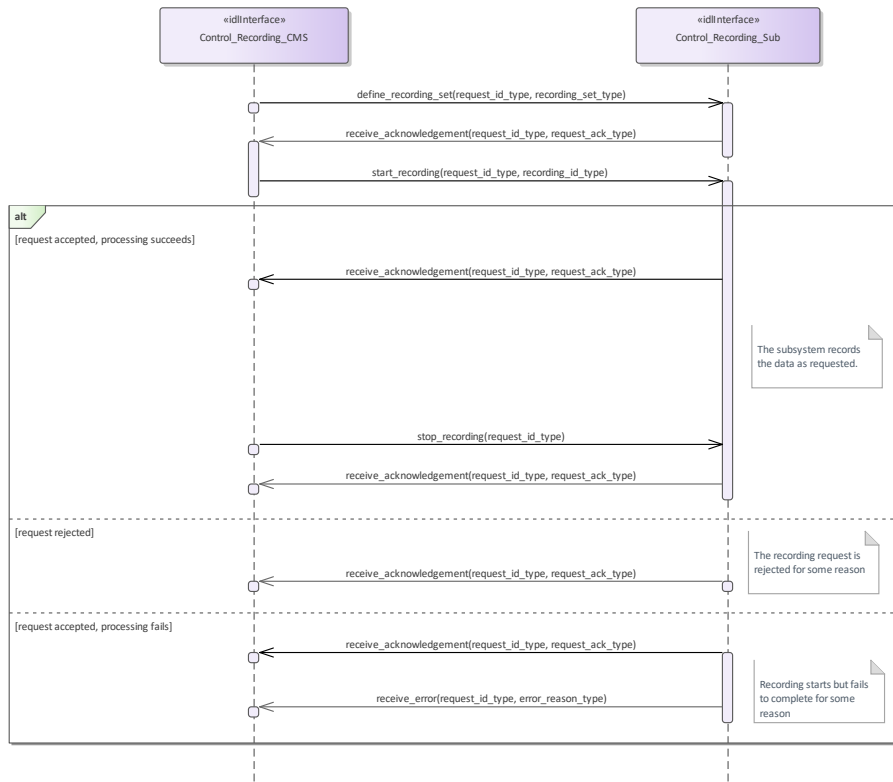
Control\_Recording\_Sub

Type: Interface

Package: Control\_Recording

**Table 7.309 - Methods of Interface Control\_Recording\_Sub**

<u>Method</u>	<u>Notes</u>	<u>Parameters</u>
<u>define_recording_set()</u>	<u>Specifies what is to be recorded</u>	<u>request_id type request_id</u> <u>recording_set_type</u> <u>recording_parameters_list</u>
<u>start_recording()</u>	<u>Starts the recording as specified.</u> <u>Note that only one recording may be running at a time.</u>	<u>request_id type request_id</u> <u>recording_id type id</u>
<u>stop_recording()</u>	<u>Stops the recording</u>	<u>request_id type request_id</u>



**Figure 7.131 Control Recording (Interaction diagram)**

This shows the required sequential behaviour for Control Recording. See diagram embedded notes for further explanation.

#### 7.8.4.2 Control Replay

**Parent Package:** Recording and Replay

Contains the interfaces controlling the replay of information; either using the original interfaces or as a data dump for offline processing.

**Control Replay\_CMS**

**Type:** Interface

**Package:** Control Replay

This interface defines how the CMS controls the replay of information previously recorded using Control Recording

Replay is supported in two modes: REAL-TIME and RAW. REAL-TIME mode is used to replay in real time, or at a multiple of real-time, data that was visible on other OARIS interfaces via the interfaces used during recording. RAW mode is used to replay data that was visible on other OARIS interfaces and/or internal subsystem data that was not available on other OARIS interfaces. In this case the data is merely transferred to the CMS as a set of time-tagged values with no attempt made to reconstruct real-time behaviour. One or more recordings must have been made using Control Recording.

For simplicity, concurrent recording and replay is not supported.

Pre-condition: Provide Subsystem Services must have executed successfully.:

Pre-condition: The subsystem must be in Technical State READY or ONLINE:

Pre-condition: The CMS must have Mastership.:

Pre-condition: In the case of abnormal termination, there is a possible fault in the replay subsystem. :

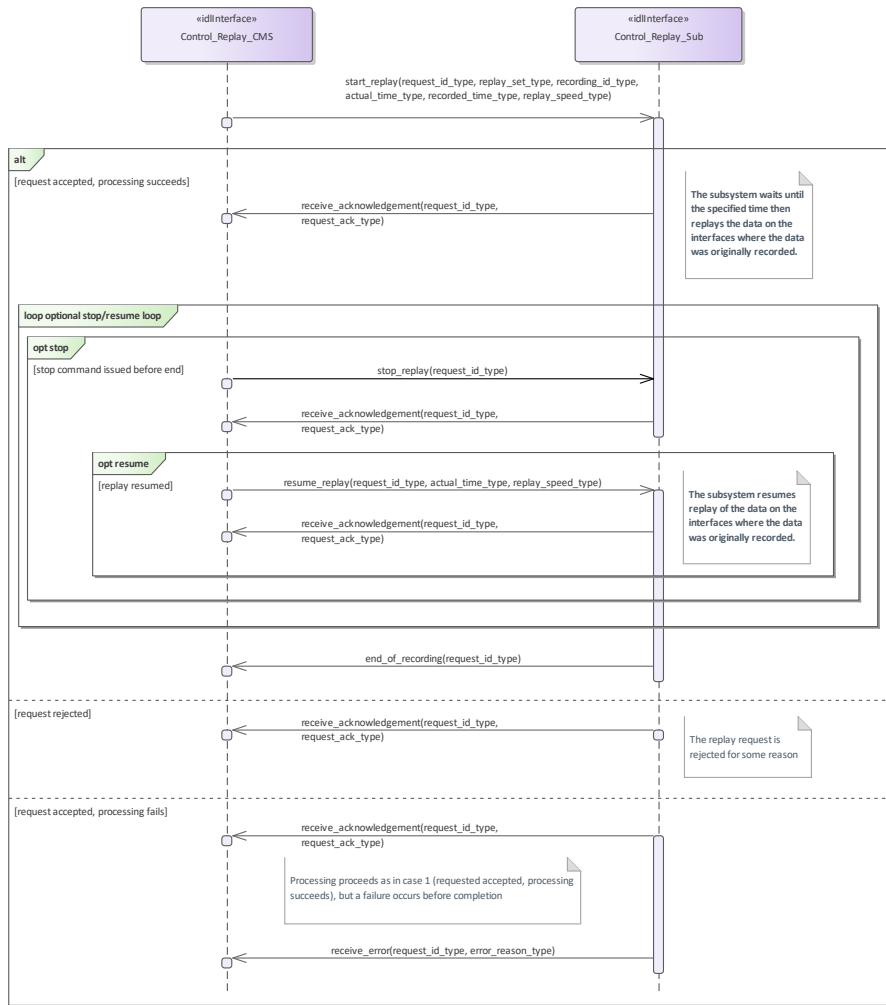
**Table 7.310 - Methods of Interface Control Replay CMS**

<u>Method</u>	<u>Notes</u>	<u>Parameters</u>
end_of_recording()	The subsystem has reached the end of the recording before a stop command was received.	request_id type request_id
receive_recording()	Used to transfer a raw recording to the CMS	request_id type request_id recording_type requested_recording The raw recording data.

Control Replay Sub  
**Type:** Interface  
**Package:** Control Replay

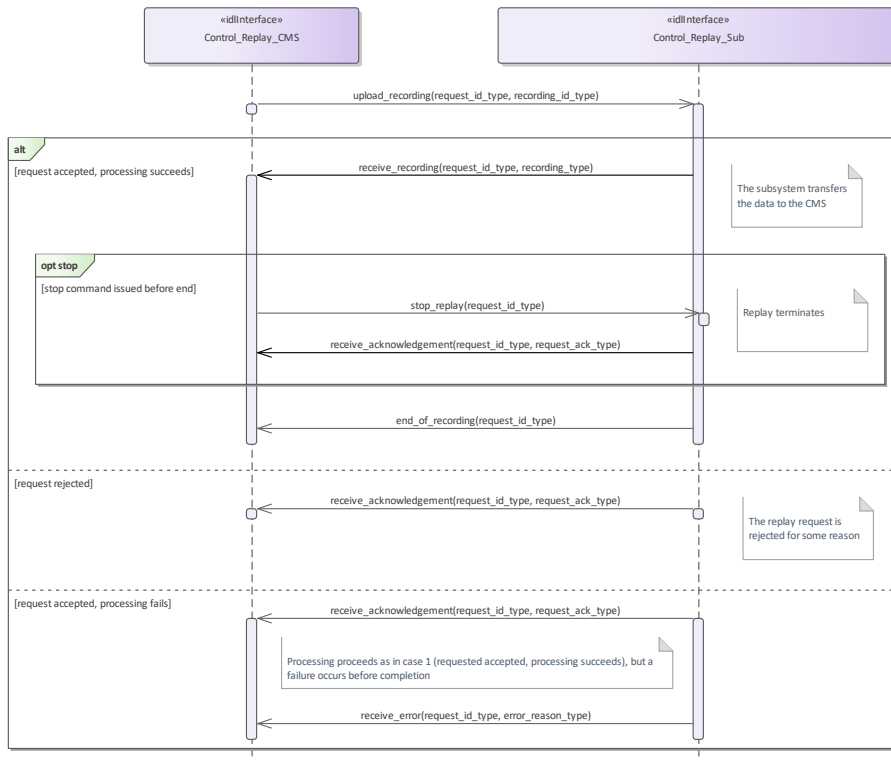
**Table 7.311 - Methods of Interface Control Replay Sub**

<u>Method</u>	<u>Notes</u>	<u>Parameters</u>
resume_replay()	Resumes replay following a stop command	request_id type request_id actual_time type actual_time The current time (time of day) at which playback should start. This allows synchronisation of playback from different subsystems. replay_speed type replay_speed Controls the replay speed. 1.0 represents real time.
start_replay()	Starts replay as specified	request_id type request_id replay_set type replay_parameters list recording_id type id actual_time type actual_time The current time (time of day) at which playback should start. This allows synchronisation of playback from different subsystems. recorded_time type recorded_time The time in the recording at which playback should start. replay_speed type replay_speed Controls the replay speed. 1.0 represents real time.
stop_replay()	Stops replay	request_id type request_id
upload_recording()	Requests transfer of a raw recording	request_id type request_id recording_id type id



**Figure 7.132 Control Replay (Interaction diagram)**

This shows the required sequential behaviour for Control Replay using real time mode. See diagram embedded notes for further explanation.



**Figure 7.133 Control Replay (RAW) (Interaction diagram)**

This shows the required sequential behaviour for Control\_Replay using raw mode. See diagram embedded notes for further explanation.

### 7.8.5 Simulation Support

**Parent Package:** Subsystem Services

#### 7.8.5.1 Define Simulation Scenario

**Parent Package:** Simulation Support

Define Simulation Scenario CMS

**Type:** Interface

**Package:** Define Simulation Scenario

This describes how the contents of a simulation scenario are communicated between the CMS and the subsystem.

The CMS provides the subsystem with a simulated environment which consists of simulated objects of different kinds.

A subsystem with built-in simulation capability may participate in this simulation not only by being a consumer of the simulated environment but by contributing actively to it.



Radar type subsystems shall typically build simulated plots or tracks from the simulated environment, while contributing simulated electromagnetic emissions to it. These simulated emissions may in turn be used and detected by other (ESM type) simulations.

Weapon type subsystems when in simulation mode shall typically contribute simulated objects to the simulation that represent the launch/firing and movement of own missiles, bullets or torpedoes and their effect on other simulated objects.

Thus CMS, and subsystem both contribute to the simulated environment. Together they form a simulation federation.

The actor is the Combat Management System.

Relationship to 'control simulation'

The definition of simulation mode and flow of commands to start/stop/freeze/resume a simulation scenario are defined in 'control simulation'.

Relationship to provision of tracks

A radar type subsystem shall provide tracks based on information from the simulated environment, as described above. The interfaces that deal with the provision of tracks indicate whether tracks are simulated or not under amplifying information. This indication should be set for all tracks that are reported in the context of this interface.

Relationship to Receive geographic information

Geographic information is received by using 'Receive geographic information'.

Pre-condition: Subsystem health state.: The subsystem and the relevant subsystem services need to be in the health state AVAILABLE or DEGRADED.

Pre-condition: CMS has mastership.:

Pre-condition: Subsystem simulation mode.: The subsystem must be in subsystem simulation mode ON to participate in the simulation federation.

Pre-condition: Simulation scenario started.: The actor must have started or resumed a simulation scenario.

Pre-condition: Geographic information.: The subsystem may need geographic information about its simulated surroundings available locally or by means of other interfaces in order to calculate the detectability or reachability of simulated objects due to obstacles in the surroundings.

**Table 7.312 - Methods of Interface Define Simulation Scenario CMS**

<u>Method</u>	<u>Notes</u>	<u>Parameters</u>
<u>write_emitter_system_data_CMS()</u>	<u>Write emitter system data</u>	<u>anonymous_blob_type</u> <u>emitter_system_data</u>
<u>write_radar_beam_data()</u>	<u>Write radar beam data</u>	<u>anonymous_blob_type</u> <u>radar_beam_data</u>

Define Simulation Scenario Sub

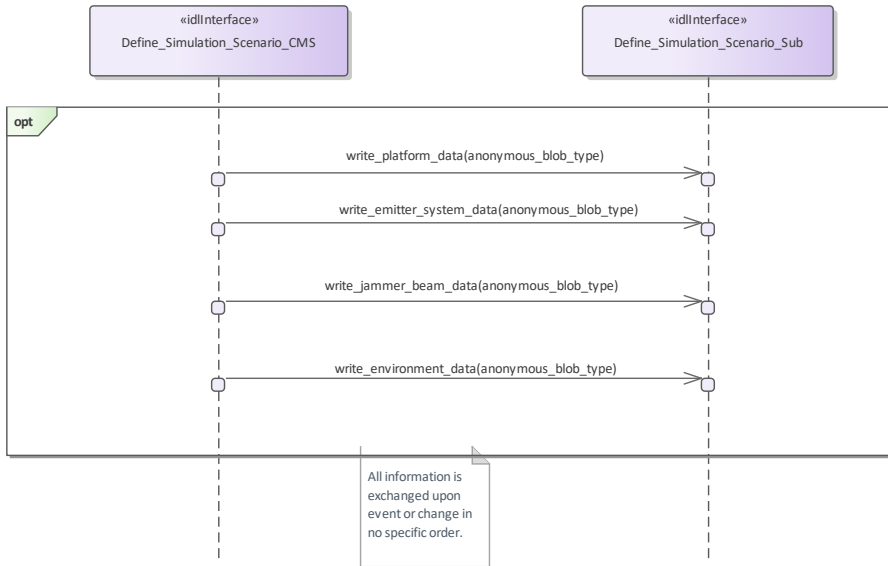
Type: Interface

Package: Define Simulation Scenario

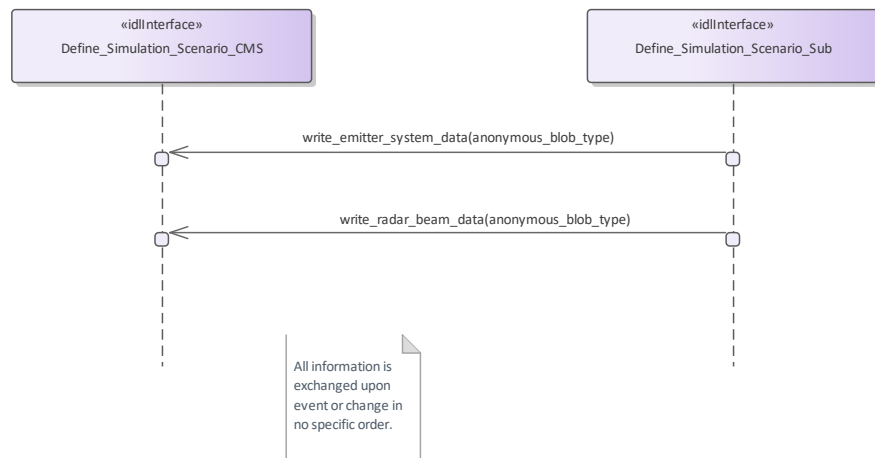
**Table 7.313 - Methods of Interface Define Simulation Scenario Sub**

<u>Method</u>	<u>Notes</u>	<u>Parameters</u>
<u>write_emitter_system_data_Sub()</u>	<u>Write emitter system data</u>	<u>anonymous_blob_type</u> <u>emitter_system_data</u>
<u>write_environment_data()</u>	<u>Write environment data</u>	<u>anonymous_blob_type</u> <u>environmental_entity_data</u>

<u>write_jammer_beam_data()</u>	<u>Write jammer beam data</u>	<u>anonymous_blob_type</u> <u>jammer beam data</u>
<u>write_platform_data()</u>	<u>Write platform data</u>	<u>anonymous_blob_type</u> <u>platform data</u>



**Figure 7.134 Basic Flow - Define Simulation Scenario Data (Interaction diagram)**



**Figure 7.135 Basic Flow - Define Subsystem Scenario Data (Interaction diagram)**

### 7.8.5.2 Control Simulation

**Parent Package:** Simulation\_Support

**Control Simulation\_CMS**

**Type:** Interface

**Package:** Control\_Simulation

This service controls the simulation mode of a subsystem. This simulation mode is independent of the operational mode of the subsystem. Simulation mode is either ON or OFF. "ON" has different meanings for different kinds of subsystems. Effector type subsystems shall not engage real targets but shall simulate the engagement instead. Sensor type subsystems may be fed with simulated targets which shall be reported as plots or tracks. In each case while in simulation mode "ON" the subsystem shall strictly avoid any impact on the environment that could be the result if simulation mode was "OFF".

The actor is the Combat Management System.

#### Basic Flow – Control simulation mode

Start event – command of simulation-mode

The service is triggered by the actor. The actor commands the simulation mode which may be one of the following:

- ON: This indicates that the subsystem shall operate in simulation mode
- OFF: This indicates that the subsystem shall stop operating in simulation mode and that any current simulation shall be terminated

On occurrence of the trigger provision of subsystem-simulation-mode is executed.

Provision of subsystem-simulation-mode

After receipt of the simulation mode from the actor the subsystem responds with its subsystem simulation mode.

The subsystem simulation mode may be one of the two:

- ON: This indicates that the subsystem is operating in simulation mode
- OFF: This indicates that the subsystem is not operating in simulation mode

Basic Flow – Control Simulation (Start/Resume, Stop/Freeze)

START/RESUME simulation scenario

Only when in simulation mode ON:

Upon provision of the START/RESUME command by the actor the simulation scenario starts or is resumed after a previously issued FREEZE.

STOP/FREEZE simulation scenario

Only when in simulation mode ON:

Upon provision of the STOP/FREEZE command by the actor the simulation scenario stops or stays frozen. The service ends.

Provision on initialization

The simulation mode shall be provided by the actor after initialization of the CMS.

The flow of information relevant to subsystem simulation are the subject of another service: Define simulation scenario.

If simulation is stopped or frozen simulation time of the subsystem and the actor shall be also stopped.

The synchronization of simulation time may be performed using START/RESUME command.

Pre-condition: CMS has mastership.:

**Table 7.314 - Methods of Interface Control Simulation CMS**

<u>Method</u>	<u>Notes</u>	<u>Parameters</u>
<u>report_sim_mode_status()</u>	<u>Receive the status and mode of simulation.</u>	<u>request_id type request_id sim_mode status type the status</u>

Control Simulation Sub

Type: Interface

Package: Control Simulation

**Table 7.315 - Methods of Interface Control Simulation Sub**

<u>Method</u>	<u>Notes</u>	<u>Parameters</u>
<u>start_resume_session()</u>	<u>This request shall be initiated on demand of the CMS. If the subsystem is in simulation mode it shall start/resume its simulation session and acknowledges the request.</u>	<u>request_id type request_id</u>
<u>start_stop_sim_mode()</u>	<u>This request shall be initiated on demand of the CMS to activate/deactivate the simulation mode of the subsystem. The subsystem needs to acknowledge the request.</u>	<u>request_id type request_id start_stop_sim_mode request_type the request</u>
<u>stop_freeze_session()</u>	<u>This request shall be initiated on demand of the CMS. If the subsystem is in simulation mode and the session state is running the</u>	<u>request_id type request_id stop_freeze_session request_type the request</u>

subsystem needs to stop/freeze its session and acknowledges the request.

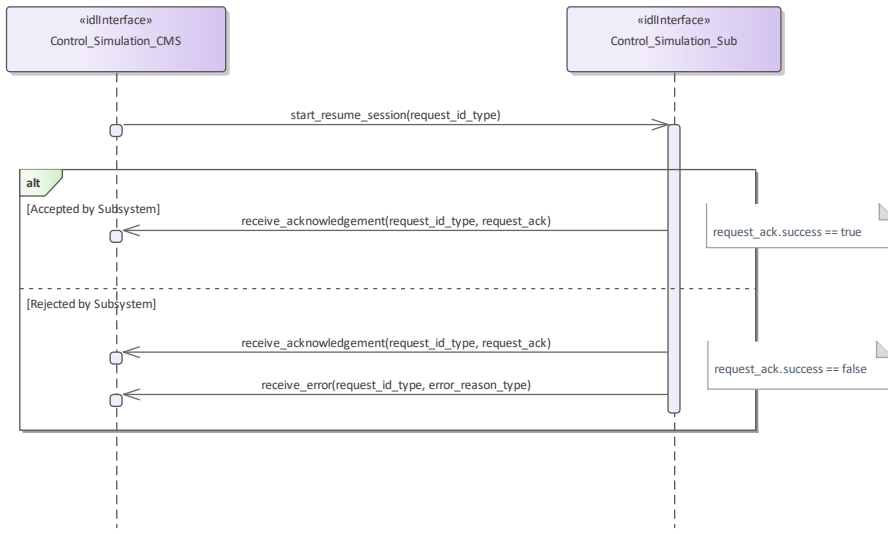


Figure 7.136 Basic Flow - Control Simulation Start/Resume (Interaction diagram)

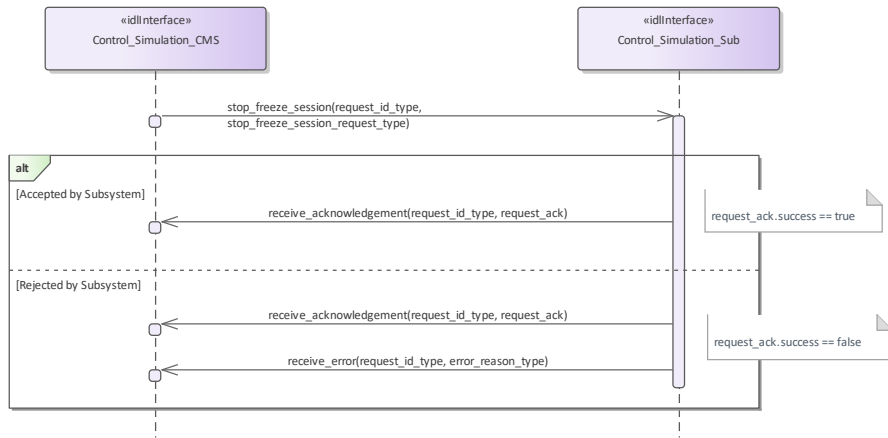
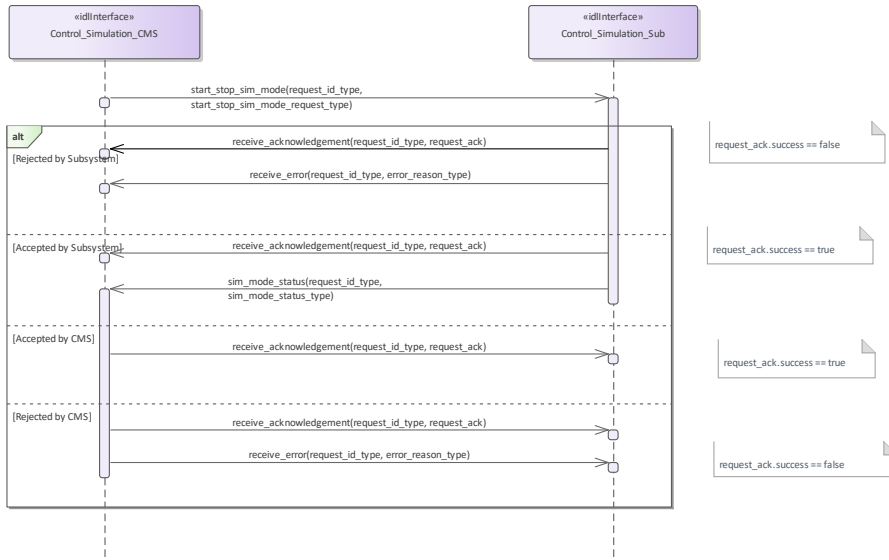


Figure 7.137 Basic Flow - Control Simulation Stop/Freeze (Interaction diagram)



**Figure 7.138 Basic Flow - Control Simulation Mode (Interaction diagram)**

**7.8.5.3 Define Fault Scripts**

**Parent Package:** Simulation Support

**Define Fault Scripts\_CMS**

**Type:** Interface

**Package:** Define Fault Scripts

This enables a maintainer/trainer to script a set of subsystem faults, the effects of which would be simulated for training purposes. The faults may be scripted in relation to a specific simulation scenario. Each fault script shall include a unique identifier.

**Pre-condition:** Subsystem Services: Provide subsystem services has been completed successfully, in particular this service is available.

**Table 7.316 - Methods of Interface Define Fault Scripts\_CMS**

Method	Notes	Parameters
fault_script_summary()	This provides a list of all fault scripts for a subsystem to the CMS for confirmation.	request_id_type request_id fault_scripts type faults The list of fault scripts

**Define Fault Scripts\_Sub**

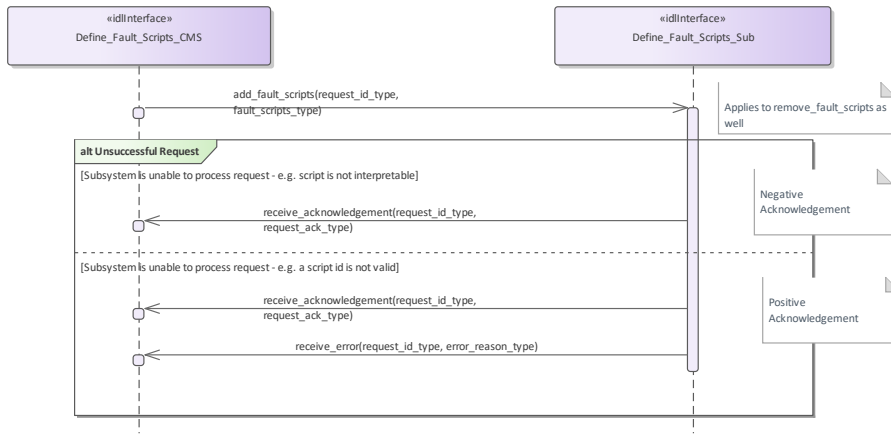
**Type:** Interface

**Package:** Define Fault Scripts

**Table 7.317 - Methods of Interface Define Fault Scripts\_Sub**

Method	Notes	Parameters
--------	-------	------------

<u>add_fault_scripts()</u>	<u>Adds the given fault scripts to the subsystem's simulation.</u>	<u>request_id type request_id</u> <u>fault_scripts type scripts</u> <u>The fault scripts to be added</u>
<u>remove_fault_scripts()</u>	<u>Removes the given fault scripts from the subsystem's simulation.</u>	<u>request_id type request_id</u> <u>fault_script_ids type fault_scripts</u> <u>The ids of the fault scripts to be removed</u>



**Figure 7.139 Alternative Flow - Define Fault Scripts (Interaction diagram)**



**Figure 7.140 Basic Flow - Define Fault Scripts (Interaction diagram)**

#### 7.8.5.4 Control Fault Scripts

**Parent Package:** Simulation Support

**Control Fault Scripts CMS**

**Type:** Interface

**Package:** Control Fault Scripts

This enables a trainee, at a CMS Console to cause the generation of predefined fault messages for training purposes (see also Define Fault Scripts). The subsystem shall output Fault Reports to the CMS which a trainee may respond to via the CMS Console. Fault clearance messages shall also be sent to the CMS in response to the trainee taking the appropriate action.

**Parent Package:** Service Interfaces

**Pre-condition:** Technical State: Subsystem is in technical state READY or ONLINE

**Pre-condition:** Fault Script: Subsystem has a fault script which has been defined previously

**Pre-condition:** Mastership Required: The CMS has Mastership

**Pre-condition:** Subsystem Services: Provide Subsystem Services has successfully completed; in particular this service is available

**Pre-condition:** Simulation Mode: Simulation Mode is ON

**Post-condition:** Success: Subsystem has provided simulated fault and response to clearance action

**Post-condition:** Failure: Subsystem has not provided simulated fault and response to clearance action

**Control Fault Scripts Sub**

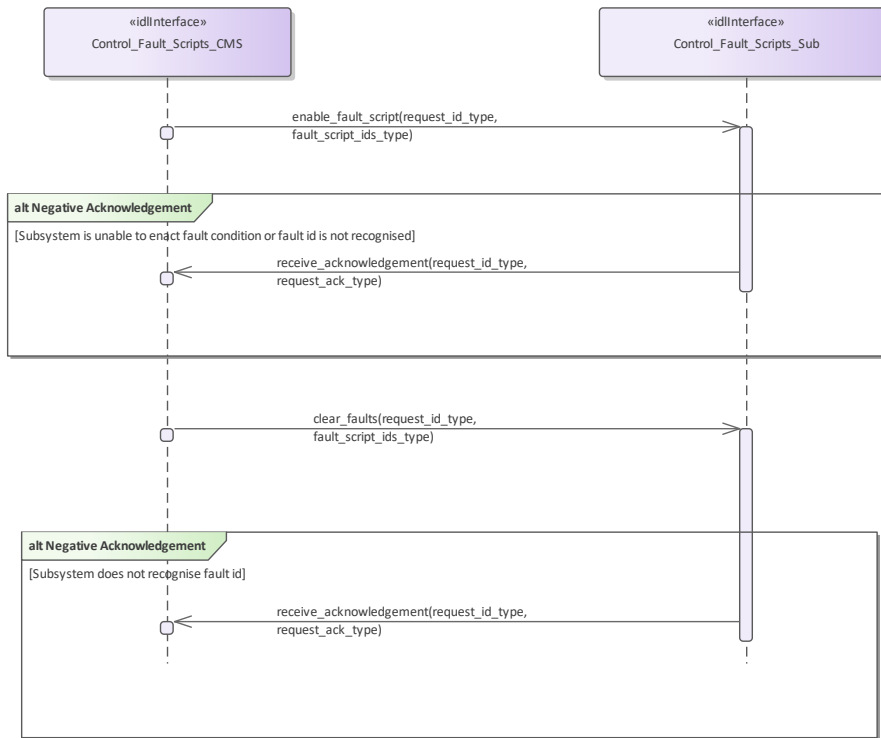
**Type:** Interface

**Package:** Control Fault Scripts

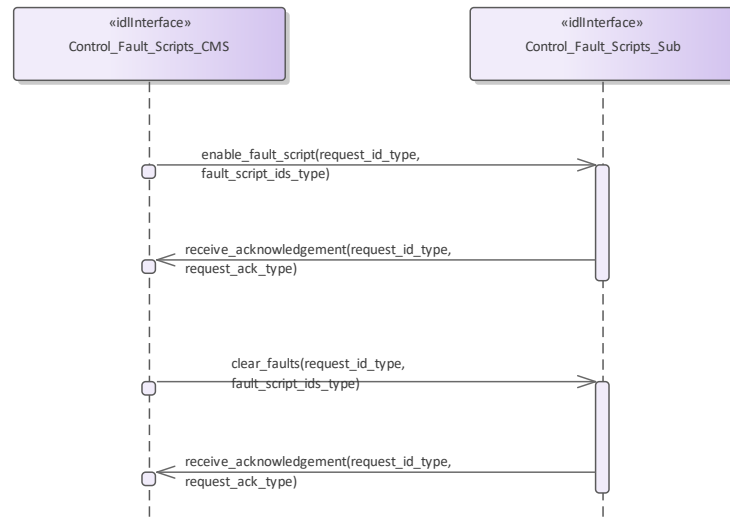


**Table 7.318 - Methods of Interface Control Fault Scripts Sub**

Method	Notes	Parameters
<code>enable_fault_script()</code>	Causes the subsystem to indicate the faults specified by the given fault scripts when appropriately stimulated. The faults remain in place until they are cleared either by a call to <code>clear_fault</code> or by an action on another interface that would clear the equivalent non-simulated fault.	<code>request_id</code> type <code>request_id</code> <code>fault_script_ids</code> type <code>scripts</code> The script ids to be enabled
<code>clear_faults()</code>	Clears the faults defined by the given fault scripts.	<code>request_id</code> type <code>request_id</code> <code>fault_script_ids</code> type <code>fault scripts</code> The script ids to be cleared



**Figure 7.141 Alternative Flow - Control Fault Scripts (Interaction diagram)**



**Figure 7.142 Basic Flow - Control Fault Scripts (Interaction diagram)**

## 7.9 Sensor Services

**Parent Package:** [Service Interfaces](#)

Contains services associated with the Sensor Domain.

### 7.8.47.9.1 Clutter\_Reporting

**Parent Package:** [Sensor Services](#)

**Parent Package:** [Sensor\\_Services](#)

This package contains interfaces for the Clutter Reporting service.

**7.9.1.1 Provide\_Area\_with\_Plot\_Concentration**

**7.8.1.1 Parent Package:** Clutter\_Reporting

Contains operations and sequence diagrams for the Provide Area with Plot Concentration interface.

Provide\_Plot\_Concentration\_CMS

**Type:** ~~Interface~~ **common\_use\_case\_interface**

**Package:** ~~Provide\_Area\_with\_Plot\_Concentration~~

~~Package: Provide\_Area\_with\_Plot\_Concentration~~

The Radar provides the combat management system with the number of plots in a specific sector. The sector information consists of range, azimuth, and elevation. The number of plots observed in the region may provide an indication of high clutter.

Additional Information:

The information may be developed when requested or based on scan histories. The choice of methods depends upon radar design. The timestamp should indicate the oldest data used to create the report to allow the CMS or an operator to determine the validity of the report (i.e. day old data mixed with recent is still only as good as day old data).

Sector Information must consist of a measurement time stamp, range extents, azimuth extents, and elevation extents in platform coordinates.

For radars which report plot concentration without a CMS request, the CMS shall begin to receive reports upon registration of the Provide Plot Concentration interface.

Pre-condition: Radar in ONLINE State ~~Post-condition: None;~~

~~Post-condition: None;~~

**Table 7.498319 - Methods of Interface Provide\_Plot\_Concentration\_CMS**

Method	Notes	Parameters
receive_periodic_plot_concentration { }	Interface used by CMS to receive periodic plot concentration reports from the subsystem.	plot_concentration_report_type <b>plot_concentration_report</b>
receive_plot_concentration()	Interface used by the CMS to receive a requested plot concentration report from the subsystem.	request_id_type <b>request_id</b> plot_concentration_report_type <b>plot_concentration</b>

Provide\_Plot\_Concentration\_Sub

**Type:** ~~Interface~~

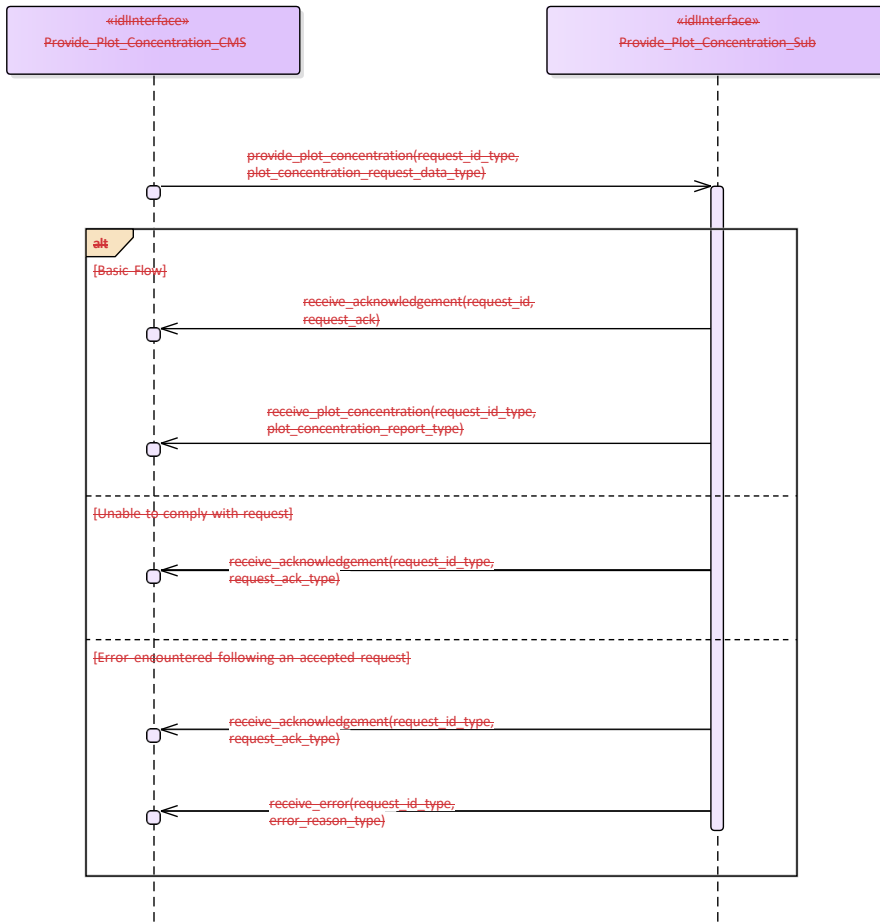
~~Package: Provide\_Area\_with\_Plot\_Concentration~~

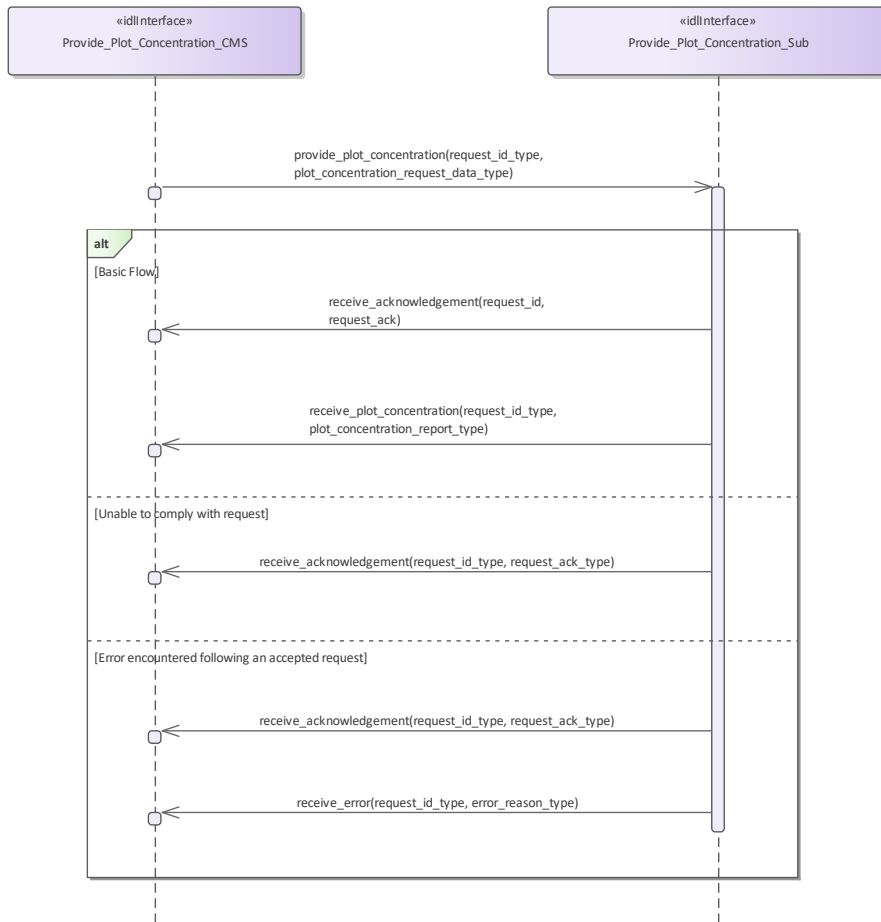
~~Package: Provide\_Area\_with\_Plot\_Concentration~~

**Table 7.499320 - Methods of Interface Provide\_Plot\_Concentration\_Sub**

Method	Notes	Parameters
--------	-------	------------

provide_plot_concentration()	Interface used by the subsystem to receive a plot concentration request from the CMS.	request_id_type <b>request_id</b> plot_concentration_request_data_type <del>e</del> type <b>plot_request</b>
------------------------------	---	--





**Figure 7.413.143 Provide Plot Concentration - Report Requested by CMS (Interaction diagram)**

Flow of events which depicts a subsystem that reports plot concentration following an explicit request from the CMS (also depicts alternate rejection and error paths).

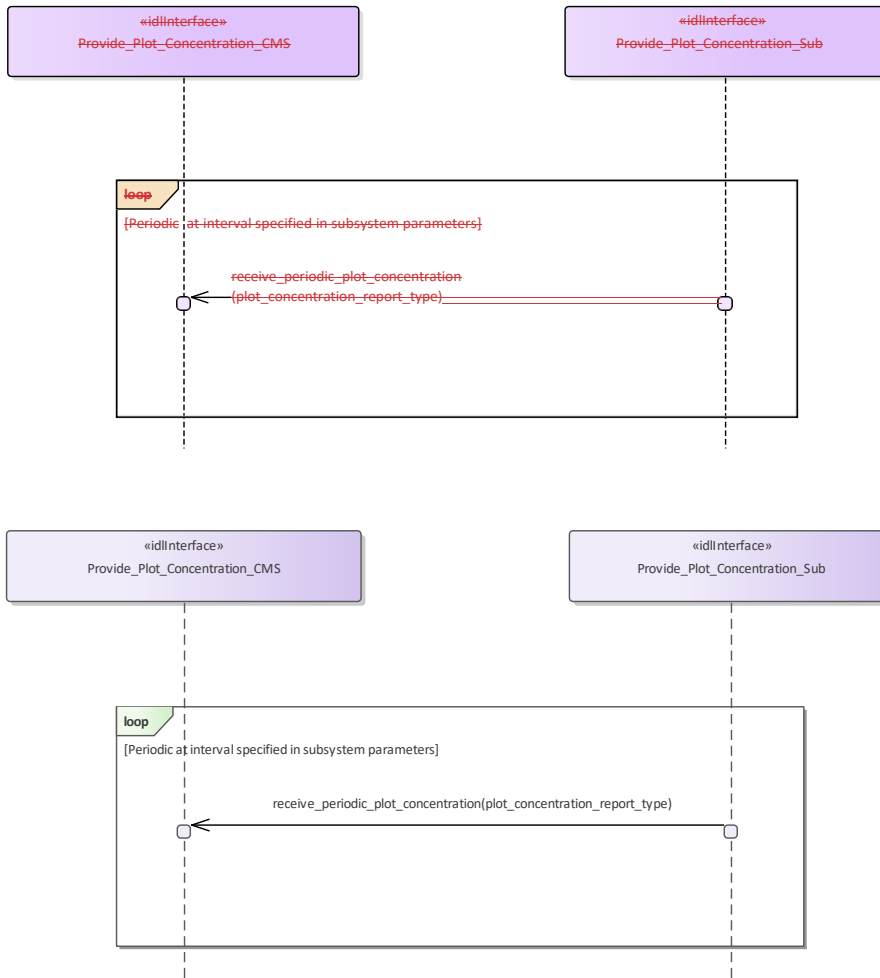


Figure 7.414.144 Provide Plot Concentration - Periodic (Interaction diagram)

Flow of events which depicts a subsystem that periodically reports plot concentration reports (without the need for a CMS request).

### 7.9.1.2 Provide\_Clutter\_Assessment

**7.8.1.2 Parent Package:** Clutter\_Reporting

Contains operations and sequence diagrams for the Provide Clutter Assessment interface.

Provide\_Clutter\_Assessment\_CMS

**Type:** Interface ~~common\_use\_case\_interface~~

**Package:** Provide\_Clutter\_Assessment

The radar reports visible clutter to the combat management system. The report shall include a map (collection of cells) with information on range, azimuth, elevation and intensity in platform relative coordinates. Clutter may be classified by type, Land, Sea, Weather (optional), etc.. Intensity may be indicated by linear signal-to-noise ratio (SNR), log-linear SNR, linear power received, log-linear power received (e.g. dBm, dBW), linear Radar Cross Section (square meters), or log-linear RCS (dbsm).

For radars which report clutter assessment without a CMS request, the CMS shall begin to receive reports upon registration of the Provide Clutter Assessment interface.

Pre-condition: Radar is in ONLINE State;

Pre-condition: The Radar is capable of distinguishing clutter from targets;

Post-condition: None;

**Table 7.200321 - Methods of Interface Provide\_Clutter\_Assessment\_CMS**

Method	Notes	Parameters
receive_clutter_assessment()	Interface used by the CMS to receive a requested clutter assessment report from the subsystem.	request_id_type <b>_request_id</b> clutter_report_type <b>_clutter_report</b>
receive_periodic_clutter_assessment € )Ω	Interface used by CMS to receive periodic clutter assessment reports from the subsystem.	clutter_report_type <b>_clutter_report</b>

Provide\_Clutter\_Assessment\_Sub

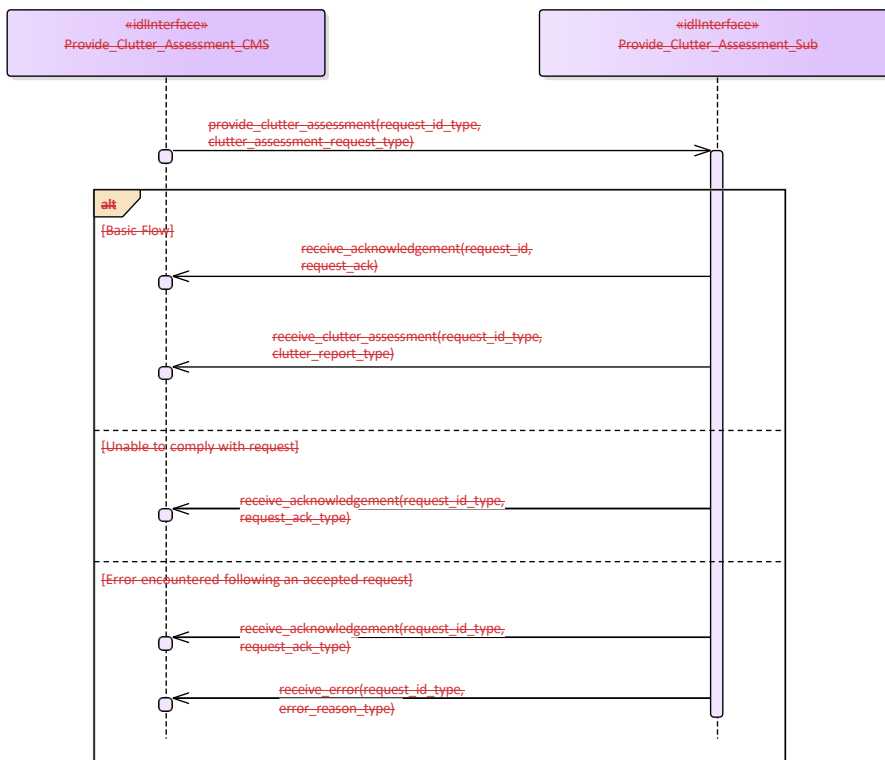
Type: Interface

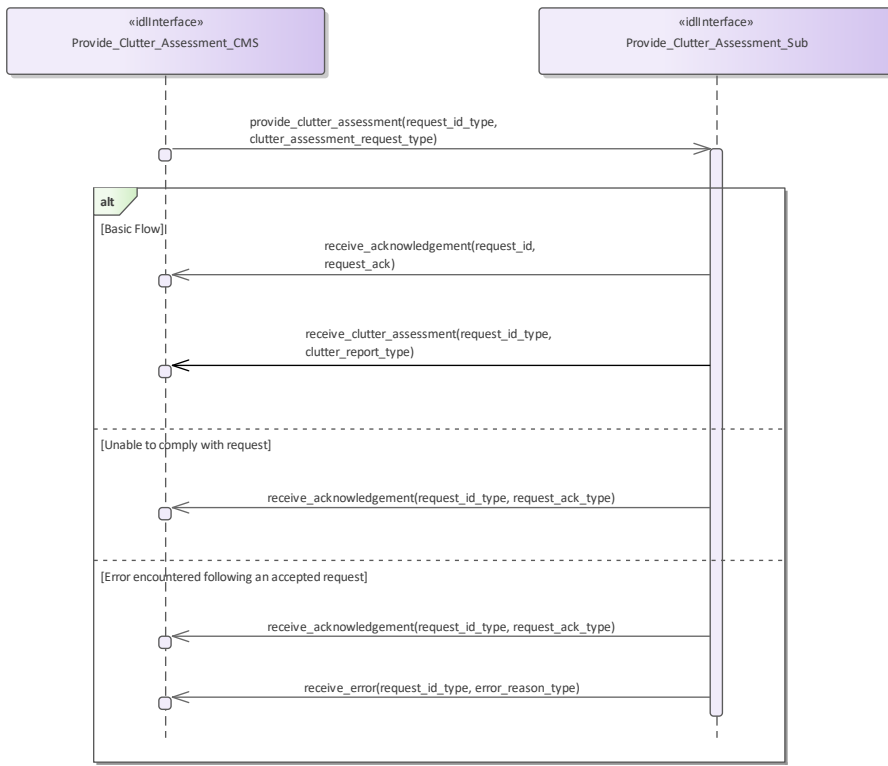


Package: Provide\_Clutter\_Assessment

Table 7.204322 - Methods of Interface Provide\_Clutter\_Assessment\_Sub

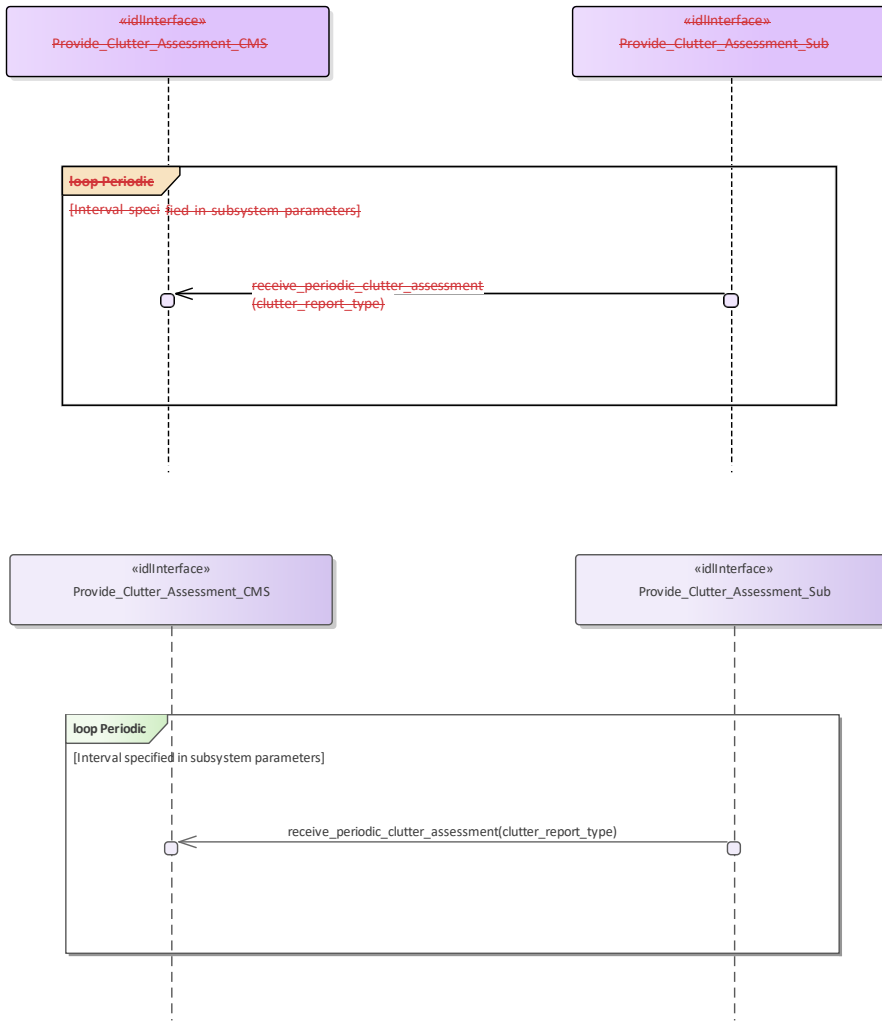
Method	Notes	Parameters
provide_clutter_assessment()	Interface used by the subsystem to receive a clutter assessment request from the CMS.	request_id_type request_id clutter_assessment_request_type clutter_request





**Figure 7.145.145 Provide Clutter Assessment (Interaction diagram)**

Flow of events which depicts a subsystem that reports a clutter assessment following an explicit request from the CMS (also depicts alternate rejection and error paths).



**Figure 7.416.146 Periodic Clutter Reporting (Interaction diagram)**

Flow of events which depicts a subsystem that periodically reports a clutter assessment (without the need for a CMS request).

### 7.8.27.9.2 Media Streaming

**Parent Package:** Sensor Services

**Parent Package:** ~~Sensor Services~~

This package contains interfaces for the Media Streaming service.

**7.9.2.1 Allocate\_Tracks\_To\_Stream**

**7.8.2.1 Parent Package:** Media\_Streaming

**Allocate\_Tracks\_To\_Stream\_Sub**

**Type:** Interface

**Package:** Allocate\_Tracks\_To\_Stream

**Table 7.202 – Methods of Interface Allocate\_Tracks\_To\_Stream\_Sub**

<b>Method</b>	<b>Notes</b>	<b>Parameters</b>
Add_Track_To_Stream()	A request to add the sensor's track to the specified stream.	media_stream_id_type <b>Stream_Id</b> sensor_track_id_type <b>Track_Id</b> request_id_type <b>Request_Id</b>
Remove_Track_From_Stream()	A request to remove the sensor's track from the specified stream.	media_stream_id_type <b>Stream_Id</b> sensor_track_id_type <b>Track_Id</b> request_id_type <b>Request_Id</b>
Add_All_Tracks_To_Stream()	A request to add all the sensor's tracks to the specified stream.	media_stream_id_type <b>Stream_Id</b> request_id_type <b>Request_Id</b>
Remove_All_Tracks_From_Stream()	A request to remove all the sensor's tracks from the specified stream.	media_stream_id_type <b>Stream_Id</b> request_id_type <b>Request_Id</b>

Allocate\_Tracks\_to\_Stream\_CMS

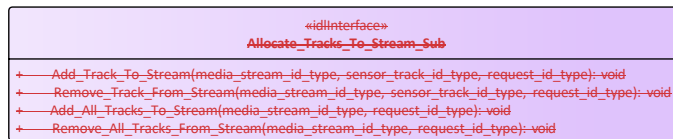
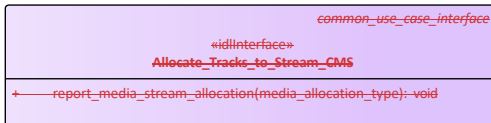
Type: Interface ~~common\_use\_case\_interface~~

Package: Allocate\_Tracks\_To\_Stream

This service allows the CMS to receive the allocation of sensor tracks to media streams

Table 7.203323 - Methods of Interface Allocate\_Tracks\_to\_Stream\_CMS

Method	Notes	Parameters
<u>report_media_stream_allocation()</u>	For a sensor to report on the allocation of tracks to one of its media streams	<u>media_allocation_type</u> <b>allocation</b> The allocation of sensor tracks to a media stream



<u>report_media_stream_allocation()</u>	For a sensor to report on the allocation of tracks to one of its media streams	<u>media_allocation_type</u> <b>allocation</b> The allocation of sensor tracks to a media stream
---	--	---

Allocate\_Tracks\_To\_Stream\_Sub

Type: Interface

Package: Allocate\_Tracks\_To\_Stream

Table 7.324 - Methods of Interface Allocate\_Tracks\_To\_Stream\_Sub

Method	Notes	Parameters
<u>Add_Track_To_Stream()</u>	A request to add the sensor's track to the specified stream.	<u>media_stream_id_type</u> <b>Stream Id</b> <u>sensor_track_id_type</u> <b>Track Id</b> <u>request_id_type</u> <b>Request Id</b>
<u>Remove_Track_From_Stream()</u>	A request to remove the sensor's track from the specified stream.	<u>media_stream_id_type</u> <b>Stream Id</b> <u>sensor_track_id_type</u> <b>Track Id</b> <u>request_id_type</u> <b>Request Id</b>
<u>Add_All_Tracks_To_Stream()</u>	A request to add all the sensor's tracks to the specified stream.	<u>media_stream_id_type</u> <b>Stream Id</b> <u>request_id_type</u> <b>Request Id</b>

<u>Remove_All_Tracks_From_Stream()</u>	<u>A request to remove all the sensor's tracks from the specified stream.</u>	<u>media_stream_id_type <b>Stream_Id</b></u> <u>request_id_type <b>Request_Id</b></u>
--	---	--

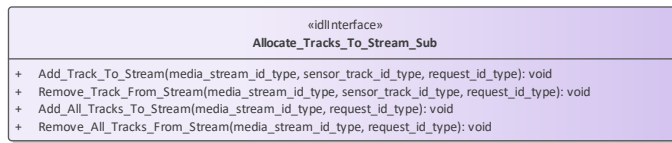
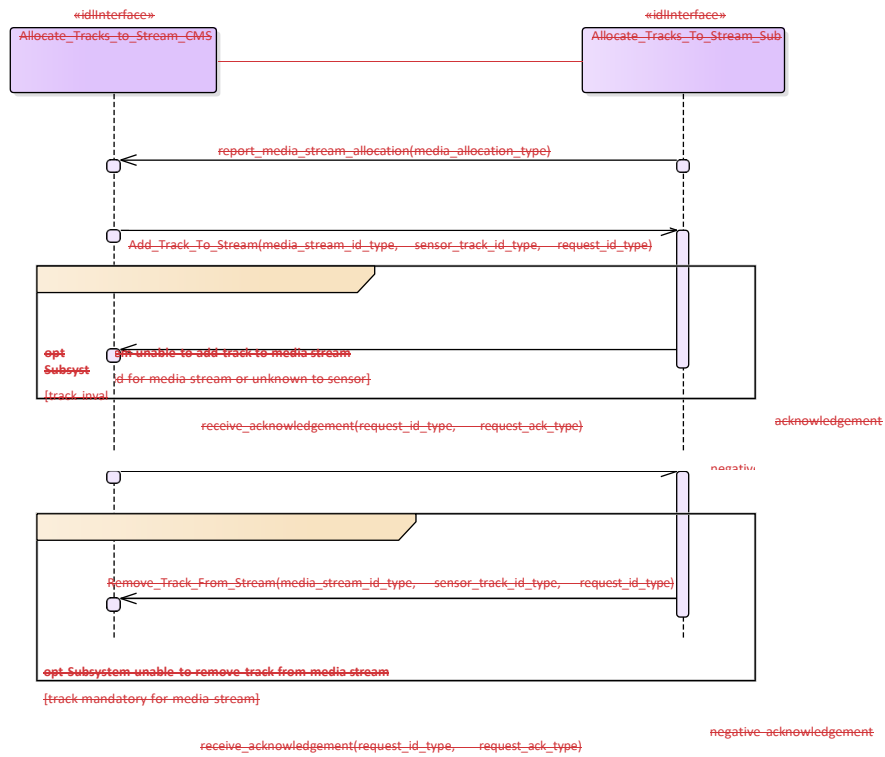


Figure 7.447.147 Allocate\_Tracks\_To\_Stream (Class diagram)



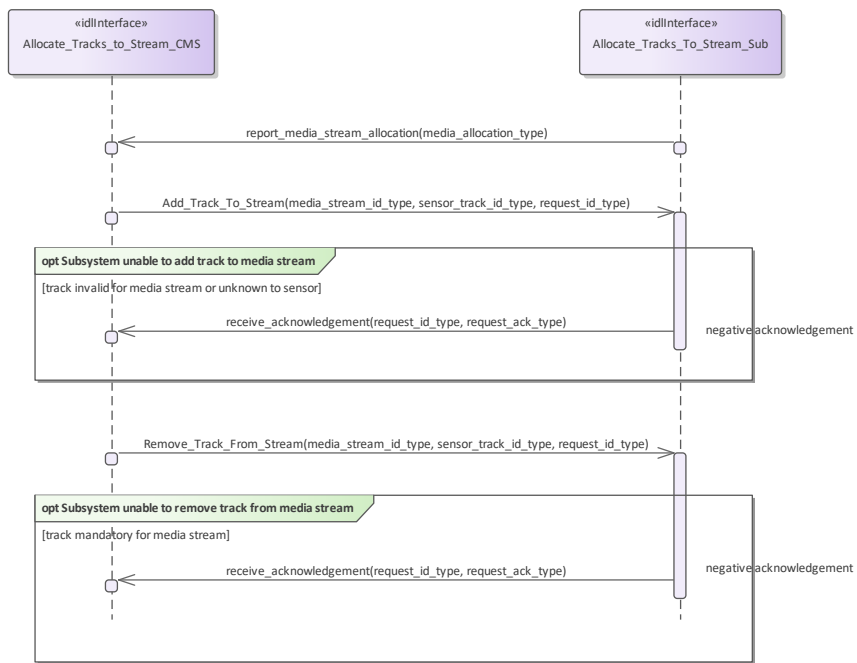
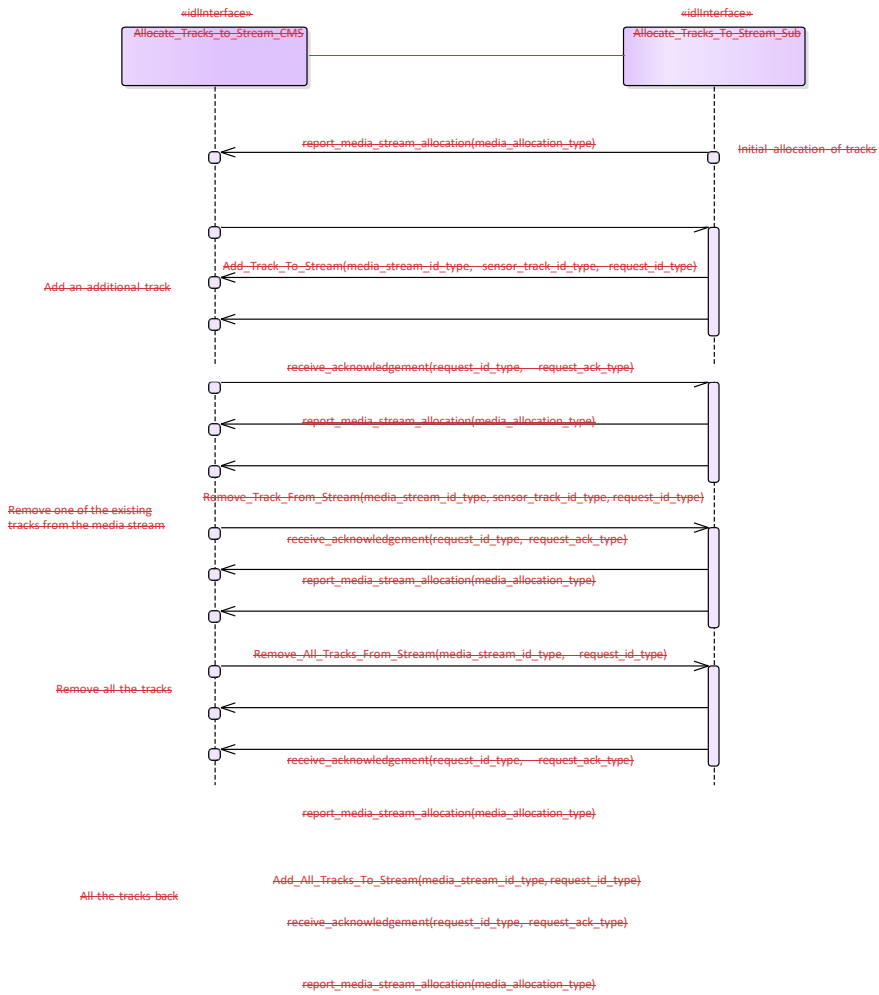


Figure 7-148.148 Allocate\_Tracks\_To\_Stream - Alternate Flow (Interaction diagram)





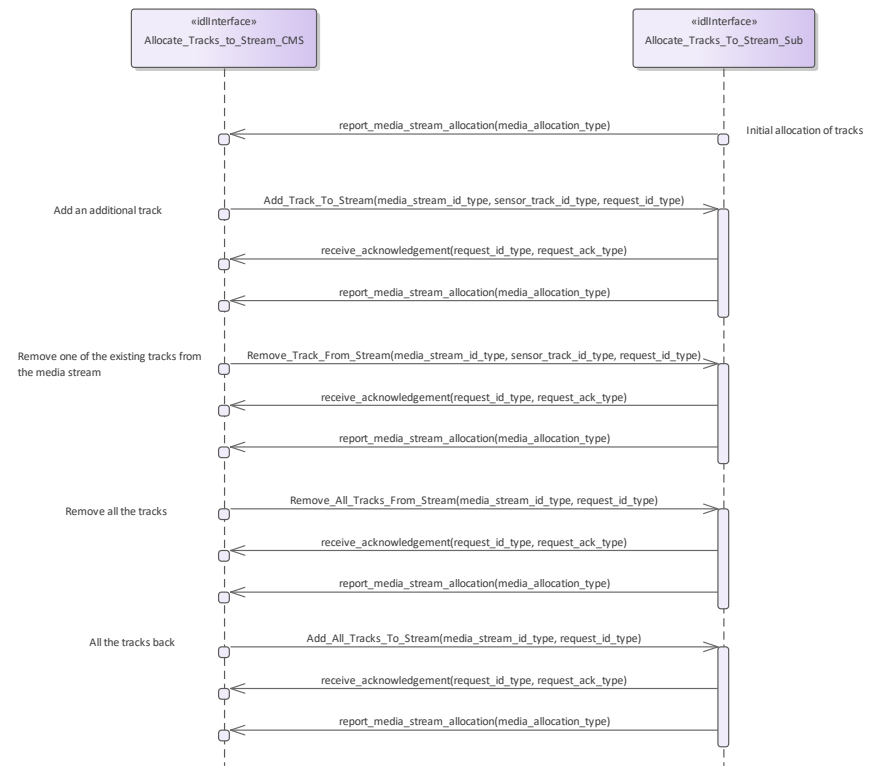


Figure 7-419.149 Allocate\_Tracks\_To\_Stream - Basic Flow (Interaction diagram)

**7.9.2.2 Configure\_Media\_Streams**

**7.8.2.2 Parent Package:** Media\_Streaming

Configure\_Media\_Streams\_CMS

~~Configure\_Media\_Streams\_CMS~~

**Type:** Interface

**Package:** Configure\_Media\_Streams

This service allows the CMS to be informed about the configuration of media streams provided by the sensor.

Table 7.204325 - Methods of Interface Configure\_Media\_Streams\_CMS

Method	Notes	Parameters
--------	-------	------------

configure_media_stream()		media_stream_metadata_type <b>metadata</b> The metadata for the stream
--------------------------	--	---

Configure\_Media\_Streams\_Sub  
**Type:**         Interface

Package: Configure\_Media\_Streams

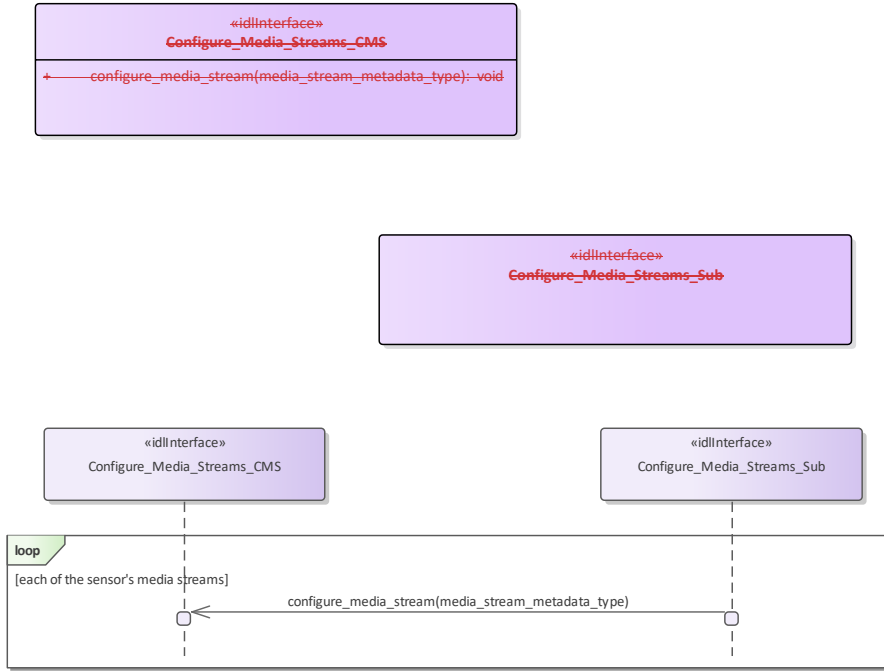


Figure 7.120 Configure\_Media\_Streams (Class diagram)

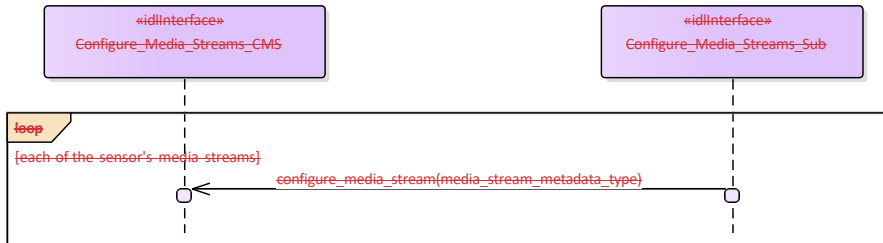
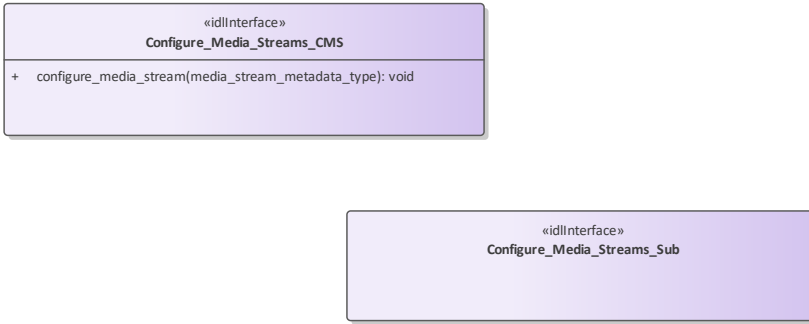


Figure 7.121,150 Configure\_Media\_Streams (Interaction diagram)



**Figure 7.151 Configure Media Streams (Class diagram)**

### 7.8.37.9.3 Search

**Parent Package:** Sensor\_Services  
 This package contains interfaces for the Search service.

#### 7.9.3.1 Perform\_Cued\_Search

**7.8.3.1 Parent Package:** Search

Perform\_Cued\_Search\_CMS

**Type:** Interface ~~common-use-case-interface~~

**Package:** Perform\_Cued\_Search

The CMS Search Interface.

The subsystem is requested to undertake a cued search in the requested cue volume or to the requested track. The cue may be 1D (azimuth only), 2D (has an additional elevation constraint), 3D (has a further range constraint) or 4D (has a further target velocity constraint). The response of the subsystem is either to reject the cued search request if it is invalid within the current mode/configuration or to provide a cue request reply containing data relating to any resulting tracks.

Depending upon the individual radar it may be possible to predefine a cued search waveform

The cued search request may contain azimuth, elevation and range data along with time of the positional data.

Pre-condition: Technical State: The Subsystem is in Technical State ONLINE. ~~Pre-condition: Mastership: The CMS has Mastership~~

~~Pre-condition: Mastership: The CMS has Mastership~~

Pre-condition: Subsystem Services: The Provide Subsystem Services Service has been executed successfully.

Post-condition: Success: The CMS has received a 'Cued Search Report'

Post-condition: Failure: The CMS has not received a 'Cued Search Report'

**Table 7.205326 - Methods of Interface Perform\_Cued\_Search\_CMS**

Method	Notes	Parameters
report_cued_search_result()	Send a report to the CMS containing the results of a previously cued search.	cued_search_report_type <b>result_report</b> The result of the search. request_id_type <b>request_id</b> The unique id relating to this cued search request as supplied by the CMS.

Perform\_Cued\_Search\_Sub

**Type:** Interface

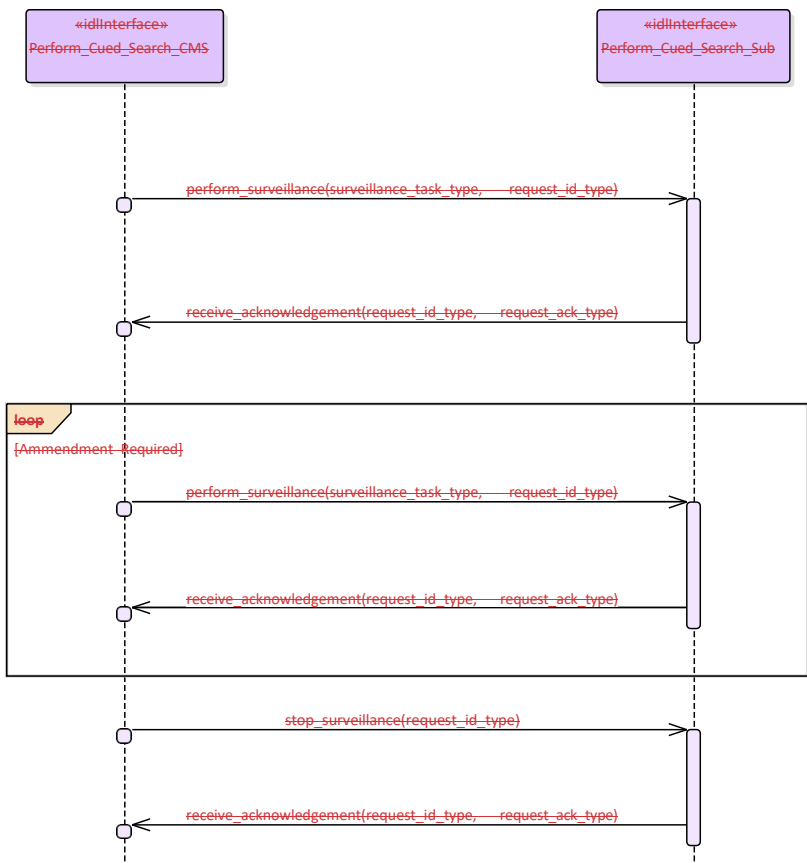
**Package:** Perform\_Cued\_Search

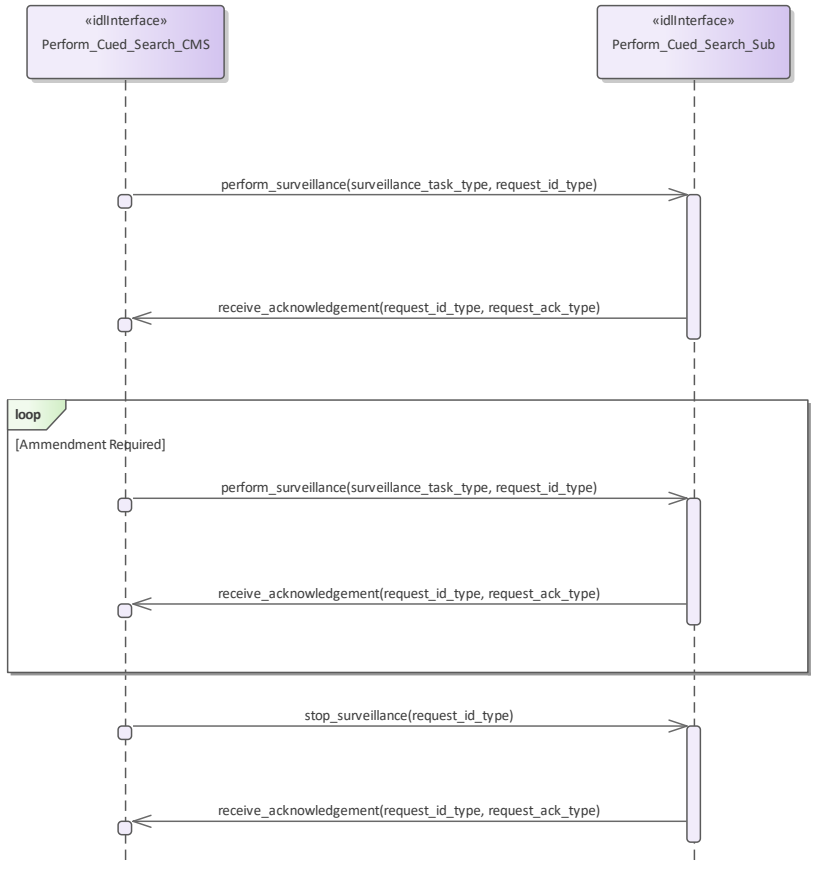
The Subsystem Search Interface.

**Table 7.206327 - Methods of Interface Perform\_Cued\_Search\_Sub**

Method	Notes	Parameters
perform_cued_search()	Request to subsystem to perform a cued search in accordance with the given set of constraints.	cued_search_cue_type <b>constraint</b> The details of the constraints on where the radar is to look for tracks. request_id_type <b>request_id</b> The unique id for this request. The radar includes this in all replies relating to this request.
perform_cue_to_track()	Request to subsystem to perform a cue to the position of a track produced by a different subsystem.	sensor_track_id_type <b>sensor_track_id</b> The identifier of the track to cue to. string <b>subsystem_name</b> The name of the subsystem that produced the track to cue to. request_id_type <b>request_id</b> The unique id for this request. The radar includes this in all replies relating to this request.
perform_surveillance()		surveillance_task_type <b>surveillance_task</b> The surveillance task to be performed request_id_type <b>request_id</b> The unique id for this request. The sensor

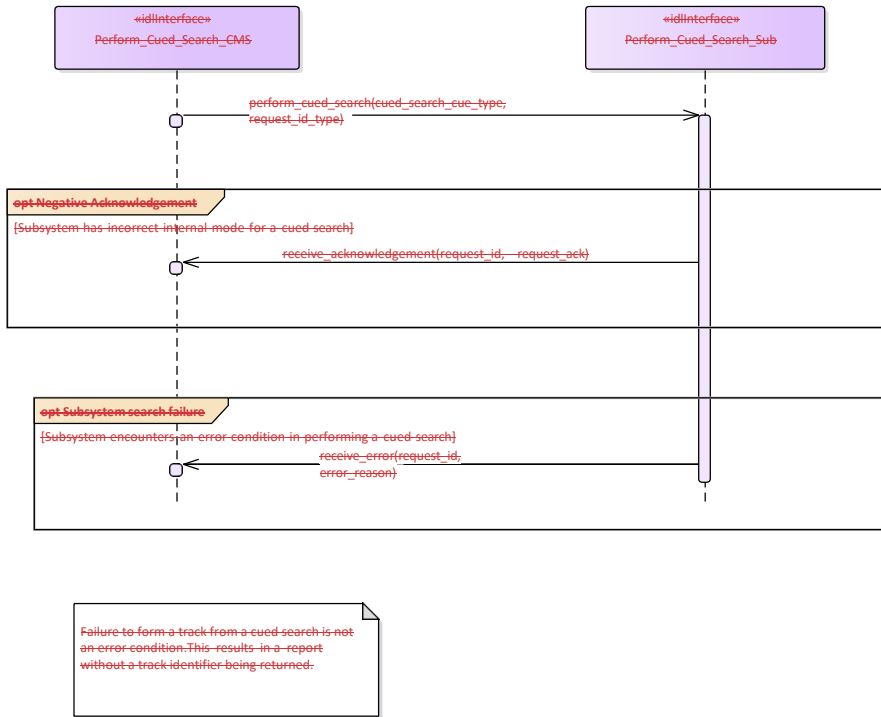
		includes this in all replies relating to this request.
stop_surveillance()		request_id_type <b>request_id</b> The unique id for this request. The sensor includes this in all replies relating to <b>this request.</b>
		<b>this request.</b>





**Figure 7.422.152 Basic Flow - Perform Surveillance (Interaction diagram)**





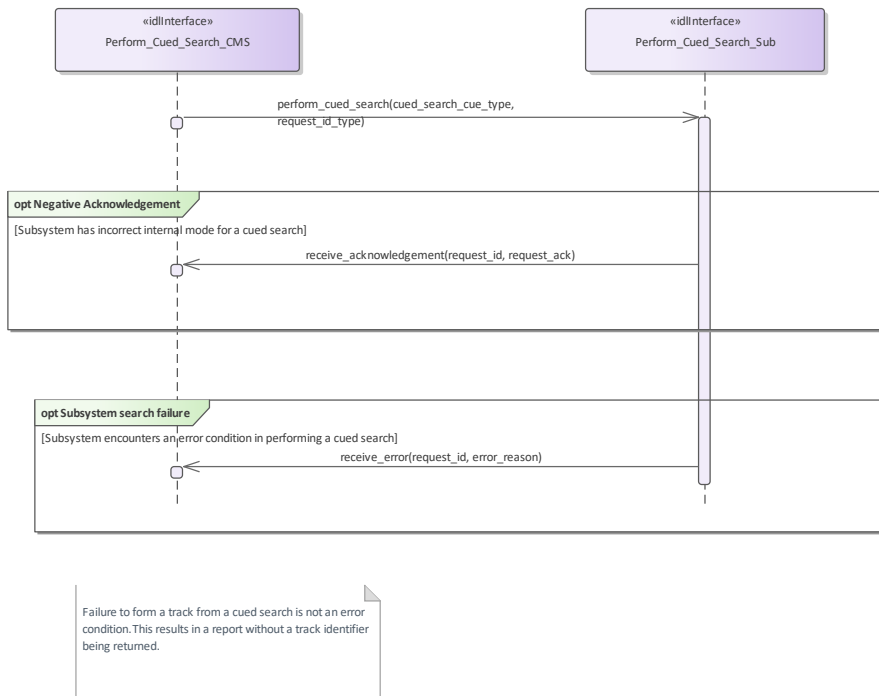
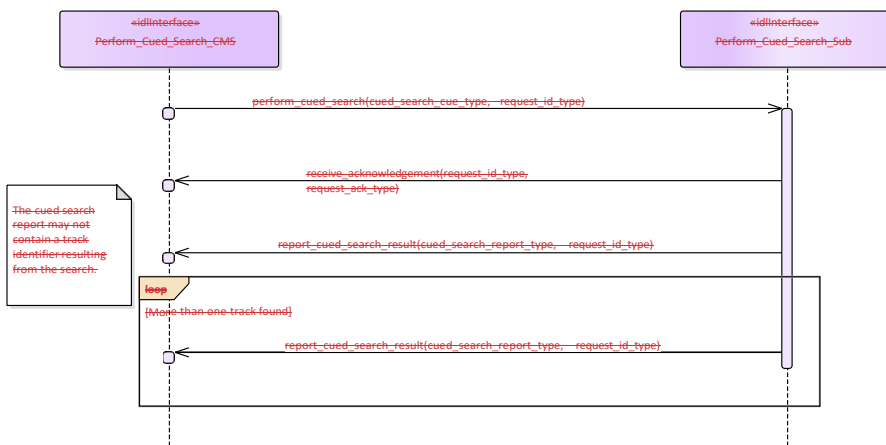


Figure 7-423.153 Alternative Flow - Sensor does not Perform Cued Search (Interaction diagram)



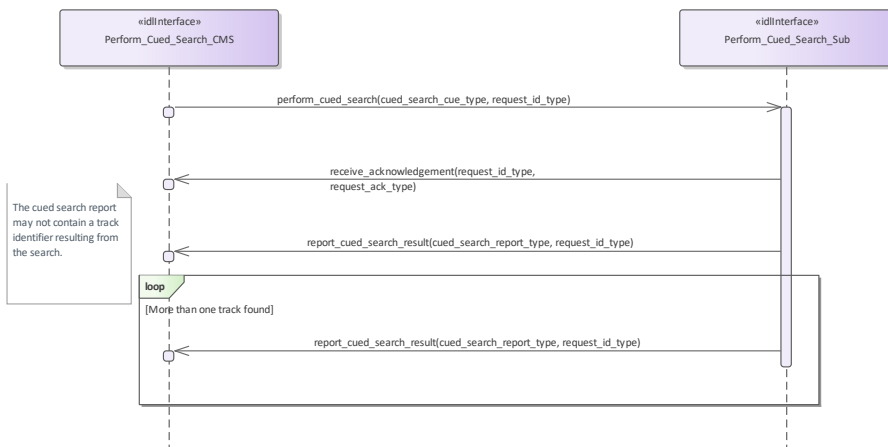
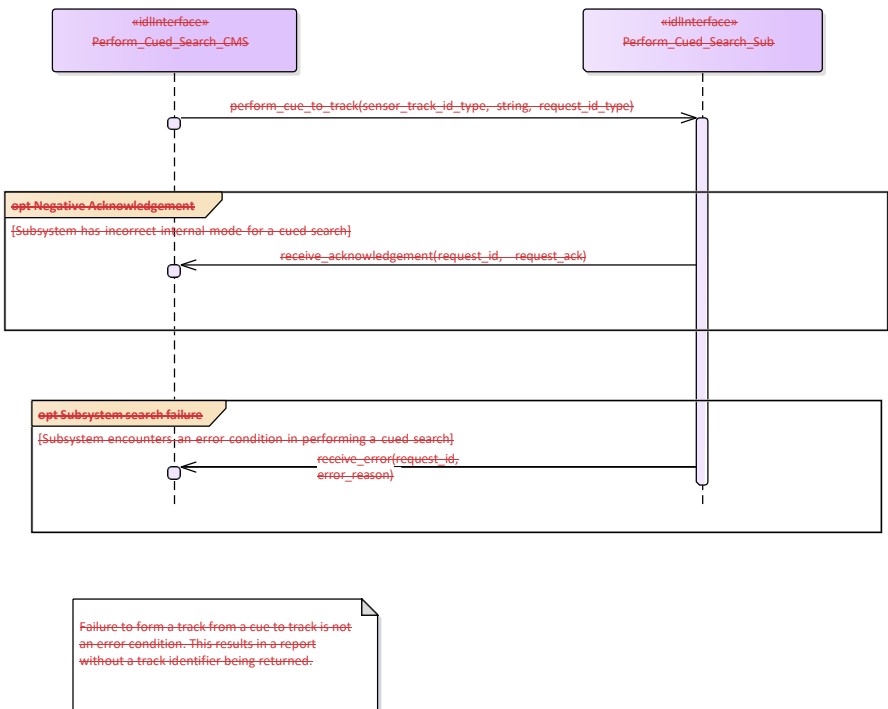


Figure 7-424.154 Basic Flow - Perform Cued Search (Interaction diagram)



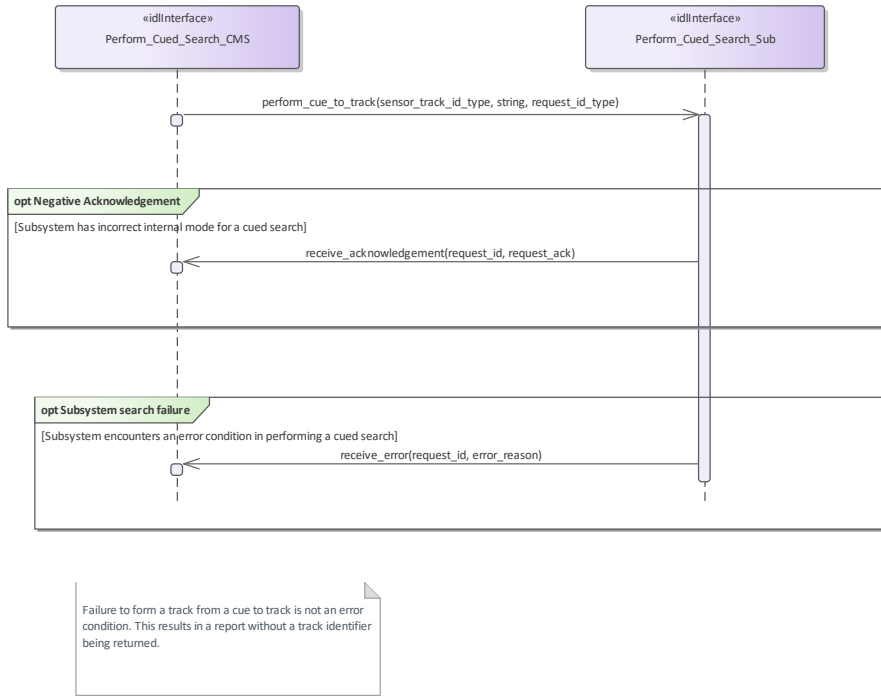
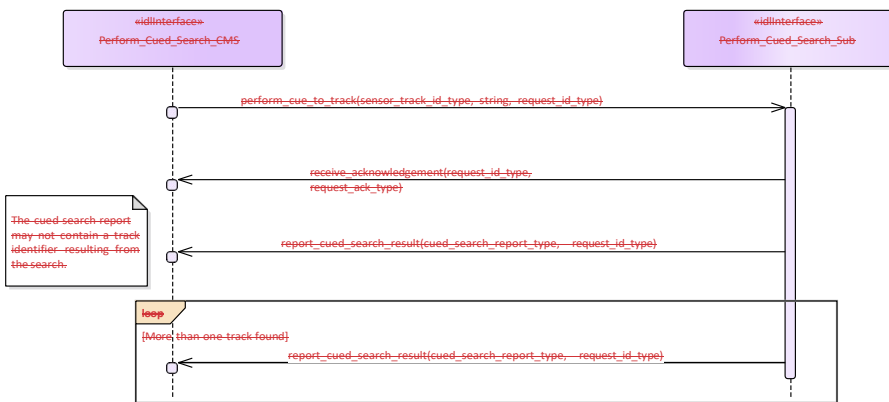


Figure 7.125,155 Alternative Flow - Sensor does not Perform Cued To Track (Interaction diagram)



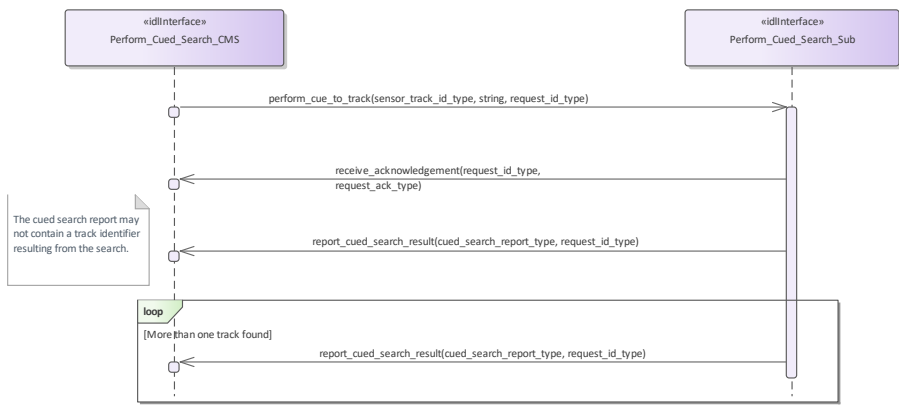


Figure 7.426.156 Basic Flow - Perform Cued To Track (Interaction diagram)

#### 7.8.47.9.4 Sensor\_Assessment

**Parent Package:** Sensor\_Services  
This package contains interfaces for the Sensor Assessment service.

Figure 7.427.157 Sensor\_Assessment (Class diagram)

#### 7.8.4.17.9.4.1 Assess\_Sensor\_Plot

**Parent Package:** Sensor\_Assessment

Provide\_Sensor\_Plot\_Assessment\_CMS

**Type:** Interface

**Package:** Assess\_Sensor\_Plot

The interface for a sensor to provide assessments (identification and classification) of sensor plots to the CMS. It is expected that the assessment relates to matching the plot's measurement parameters to reference data. The sensor provides a set of mode, equipment and/or platform matches relating to a particular plot (referenced by the plot id). Therefore the sensor plot must have a plot\_id attribute defined.

**Table 7.207328 - Methods of Interface Provide\_Sensor\_Plot\_Assessment\_CMS**

Method	Notes	Parameters
write_equipment_assessment()	To report on the overall equipment assessment for a sensor plot.	sensor_plot_e <del>quipment</del> equipment_assessment _type_e <del>quipment</del> equipment_assessment The assessment of the equipment to which the sensor track's data may correspond.
write_platform_assessment()	To report on the overall platform assessment for a sensor plot.	sensor_plot_platform_assessment_ <del>ty</del> <del>pe</del> type_platform_assessment The assessment of the platform to which the sensor track's data may correspond.
write_mode_assessment()	To report on the overall mode assessment for a sensor plot.	sensor_plot_mode_assessment_type <b>assessment</b> The overall assessment of mode (of the detected equipment) for a sensor track

Provide\_Sensor\_Plot\_Assessment\_Sub

**Type:** Interface

**Package:** Assess\_Sensor\_Plot

The interface by which a CMS can control the sensor's assessment of the plot data. The sensor matches parametric measurements to reference data and then reports each of these sets as an assessment for each plot for the categories of equipment modes, equipment marks (build standards / versions) and

\_platform instances (or platform classes). The sensor also reports what it has assessed to be the best match

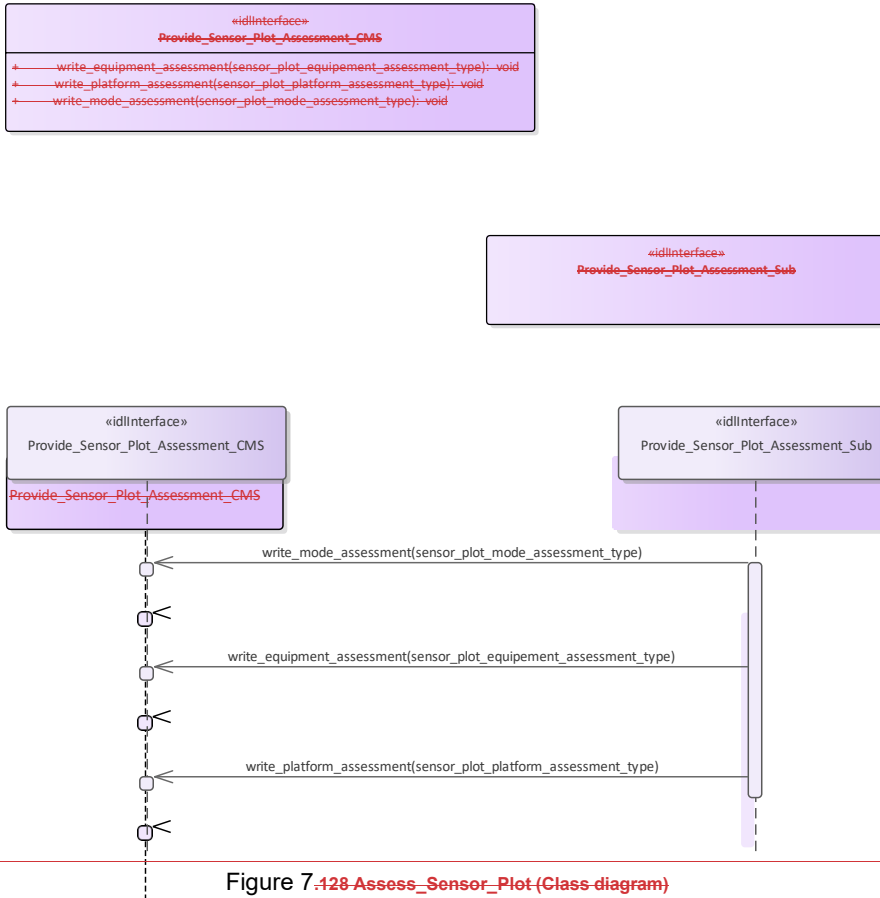
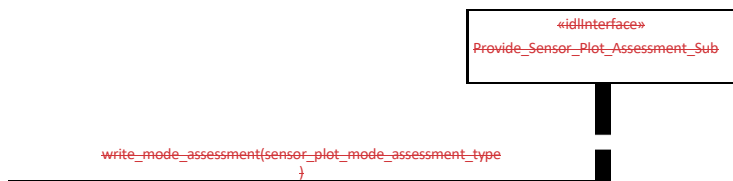
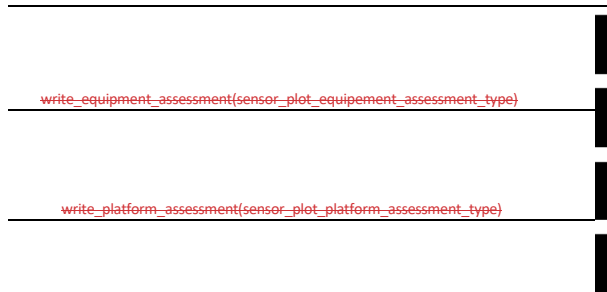
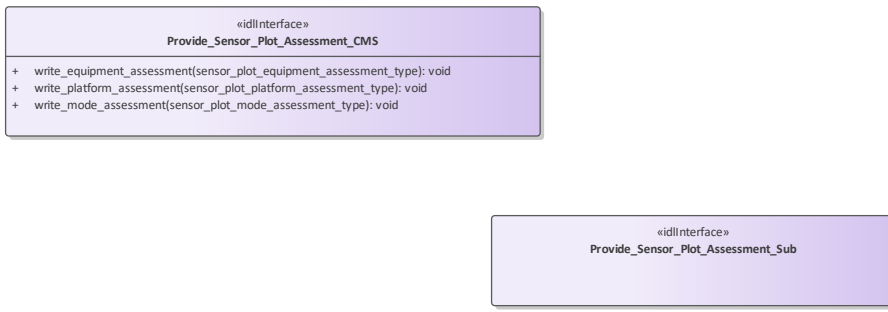


Figure 7.128 Assess\_Sensor\_Plot (Class diagram)





**Figure 7.129\_158 Assess\_Sensor\_Plot (Interaction diagram)**



**Figure 7.159 Assess\_Sensor\_Plot (Class diagram)**

**7.8.4.27.9.4.2 Assess\_Sensor\_Track**

**Parent Package:** Sensor\_Assessment

Provide\_Sensor\_Track\_Assessment\_CMS

**Type:** Interface **common\_use\_case\_interface**

**Package:** Assess\_Sensor\_Track

The interface for a sensor to provide assessments (identification and classification) of sensor tracks to the CMS. The sensor matches parametric measurements to reference data and then reports each of these sets as an assessment for each track for the categories of equipment modes, equipment marks (build standards / versions) and platform instances (or platform classes). The sensor also reports what it has



assessed to be the best match and the match currently selected. The currently selected match influences the attributes reported for the sensor track (including its recognition and identification). The CMS uses the select and deselect methods to set or override the match that is selected for an assessment of a sensor track. Sensors report a track to the CMS using the Track Reporting use case before providing an assessment. Assessments are only reported for tracks whilst the sensor track is in the TRACKED track state.

**Table 7.208329 - Methods of Interface Provide\_Sensor\_Track\_Assessment\_CMS**

Method	Notes	Parameters
write_equipment_assessment()	To report on the overall equipment assessment for a sensor track.	sensor_track_equipment_assessment_type <b>equipment_assessment</b> The assessment of the equipment to which the sensor track's data may correspond.
write_platform_assessment()	To report on the overall platform assessment for a sensor track.	sensor_track_platform_assessment_type <b>platform_assessment</b> The assessment of the platform to which the sensor track's data may correspond.
write_multipath_set()	To report on the assessment of a set of sensor track representing the same real world object through multiple paths.	multipath_set_type <b>set</b>
write_mode_assessment()	To report on the overall mode assessment for a sensor track.	sensor_track_mode_assessment_type <b>assessment</b> The overall assessment of mode (of the detected equipment) for a sensor track

Provide\_Sensor\_Track\_Assessment\_Sub

**Type:** Interface

**Package:** Assess\_Sensor\_Track

The interface by which a CMS can control the sensor's assessment of the track data.

**Table 7.209330 - Methods of Interface Provide\_Sensor\_Track\_Assessment\_Sub**

Method	Notes	Parameters
select_equipment_assessment()	The CMS selects a particular equipment match as being the authoritative assessment for the sensor track with regard to the equipment it is a detection of. The Subsystem, thereafter reports the sensor track in accordance with this assessment.	request_id_type <b>request_id</b> The unique identifier of the request to select the match long <b>match_id</b> The identifier of the match to be selected sensor_track_id_type <b>sensor_track_id</b> The sensor track to which the assessment applies
select_platform_assessment()	The CMS selects a particular platform match as being the authoritative assessment for the	request_id_type <b>request_id</b> The unique identifier of the request to select the match

	sensor track with regard to the platform it is a detection of. The Subsystem, thereafter reports the sensor track in accordance with this <u>assessment</u> . <b>assessment.</b>	long <b>match_id</b> The identifier of the match to be selected sensor_track_id_type <b>sensor_track_id</b> The sensor track to which the assessment applies
<u>select_mode_assessment()</u>	The CMS selects a particular mode match as being the authoritative assessment for the sensor track with regard to the equipment mode it is a detection of. The Subsystem, thereafter reports the sensor track in accordance with this assessment.	request_id_type <b>request_id</b> The unique identifier of the request to select the match long <b>match_id</b> The identifier of the match to be selected sensor_track_id_type <b>sensor_track_id</b> The sensor track to which the assessment applies
<u>deselect_equipment_assessment()</u>	The CMS deselects equipment match as being the authoritative assessment for the sensor track with regard to the equipment it is a detection of. The Subsystem, stops reporting the sensor track in accordance with the previously selected assessment.	request_id_type <b>request_id</b> The unique identifier of the request to deselect matches sensor_track_id_type <b>sensor_track_id</b> The sensor track to which the assessment applies
<u>deselect_platform_assessment()</u>	The CMS deselects platform match as being the authoritative assessment for the sensor track with regard to the platform it is a detection of. The Subsystem, stops reporting the sensor track in accordance with the previously selected assessment.	request_id_type <b>request_id</b> The unique identifier of the request to deselect matches sensor_track_id_type <b>sensor_track_id</b> The sensor track to which the assessment applies
<u>deselect_mode_assessment()</u>	The CMS deselects mode match as being the authoritative assessment for the sensor track with regard to the equipment it is a detection of. The Subsystem, stops reporting the sensor track in accordance with the previously selected assessment.	request_id_type <b>request_id</b> The unique identifier of the request to deselect matches sensor_track_id_type <b>sensor_track_id</b> The sensor track to which the assessment applies
<u>select_mode_assessment()</u>	The CMS selects a particular mode match as being the authoritative assessment for the sensor track with regard to the equipment mode it is a detection of. The Subsystem, thereafter reports the sensor track in accordance with this assessment.	request_id_type <b>request_id</b> The unique identifier of the request to select the match long <b>match_id</b> The identifier of the match to be selected sensor_track_id_type <b>sensor_track_id</b> The sensor track to which the assessment applies

deselect_equipment_assessment()	The CMS deselects equipment match as being the authoritative assessment for the sensor track with regard to the equipment it is a detection of. The Subsystem, stops reporting the sensor track in accordance with the previously selected assessment.	request_id_type request_id The unique identifier of the request to deselect matches sensor_track_id_type sensor_track_id The sensor track to which the assessment applies
deselect_platform_assessment()	The CMS deselects platform match as being the authoritative assessment for the sensor track with regard to the platform it is a detection of. The Subsystem, stops reporting the sensor track in accordance with the previously selected assessment.	request_id_type request_id The unique identifier of the request to deselect matches sensor_track_id_type sensor_track_id The sensor track to which the assessment applies
deselect_mode_assessment()	The CMS deselects mode match as being the authoritative assessment for the sensor track with regard to the equipment it is a detection of. The Subsystem, stops reporting the sensor track in accordance with the previously selected assessment.	request_id_type request_id The unique identifier of the request to deselect matches sensor_track_id_type sensor_track_id The sensor track to which the assessment applies

```

common_use_case_interface
<<interface>>
Provide_Sensor_Track_Assessment_CMS
+ write_equipment_assessment(sensor_track_equipment_assessment_type): void
+ write_platform_assessment(sensor_track_platform_assessment_type): void
+ write_multipath_set(multipath_set_type): void
+ write_mode_assessment(sensor_track_mode_assessment_type): void

```

```

<<interface>>
Provide_Sensor_Track_Assessment_Sub
+ select_equipment_assessment(request_id_type, long_sensor_track_id_type): void
+ select_platform_assessment(request_id_type, long_sensor_track_id_type): void
+ select_mode_assessment(request_id_type, long_sensor_track_id_type): void
+ deselect_equipment_assessment(request_id_type, sensor_track_id_type): void
+ deselect_platform_assessment(request_id_type, sensor_track_id_type): void
+ deselect_mode_assessment(request_id_type, sensor_track_id_type): void

```

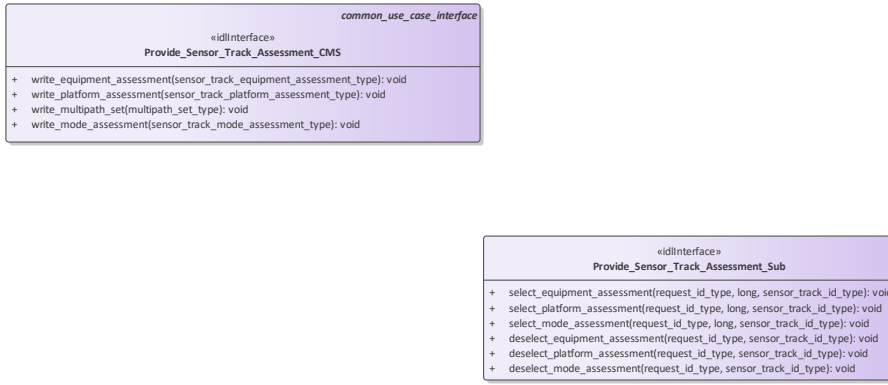
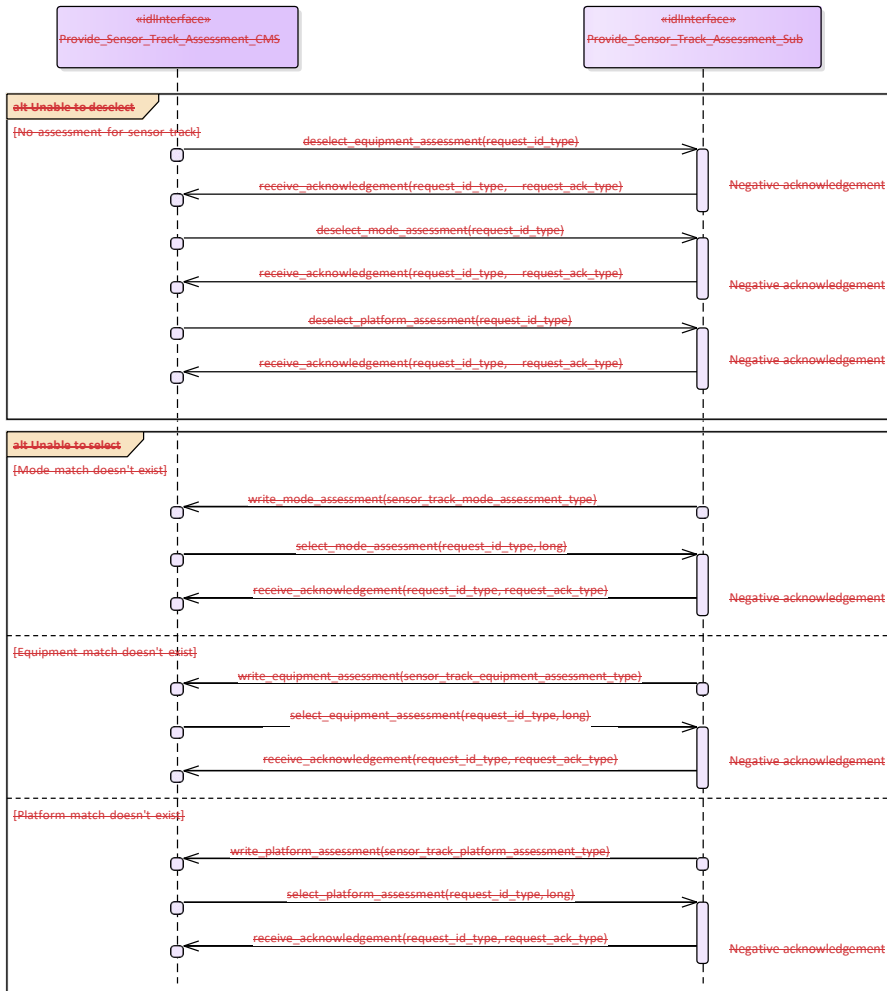


Figure 7.130.160 Assess\_Sensor\_Track (Class diagram)



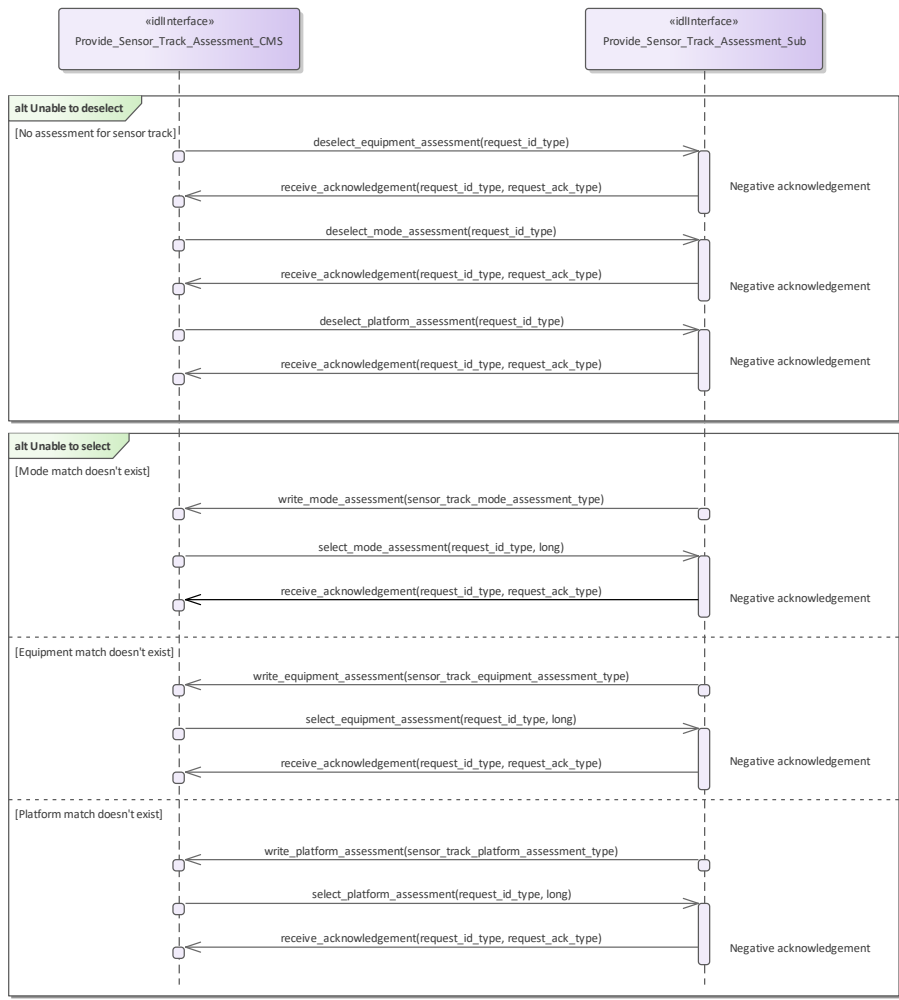
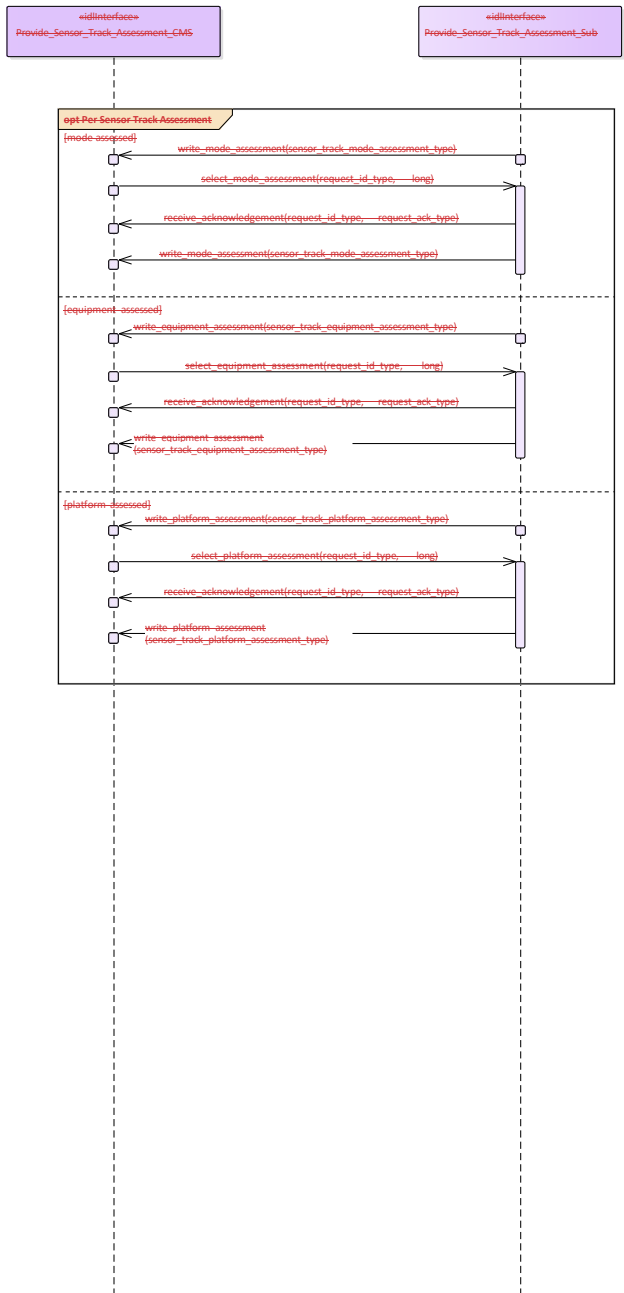
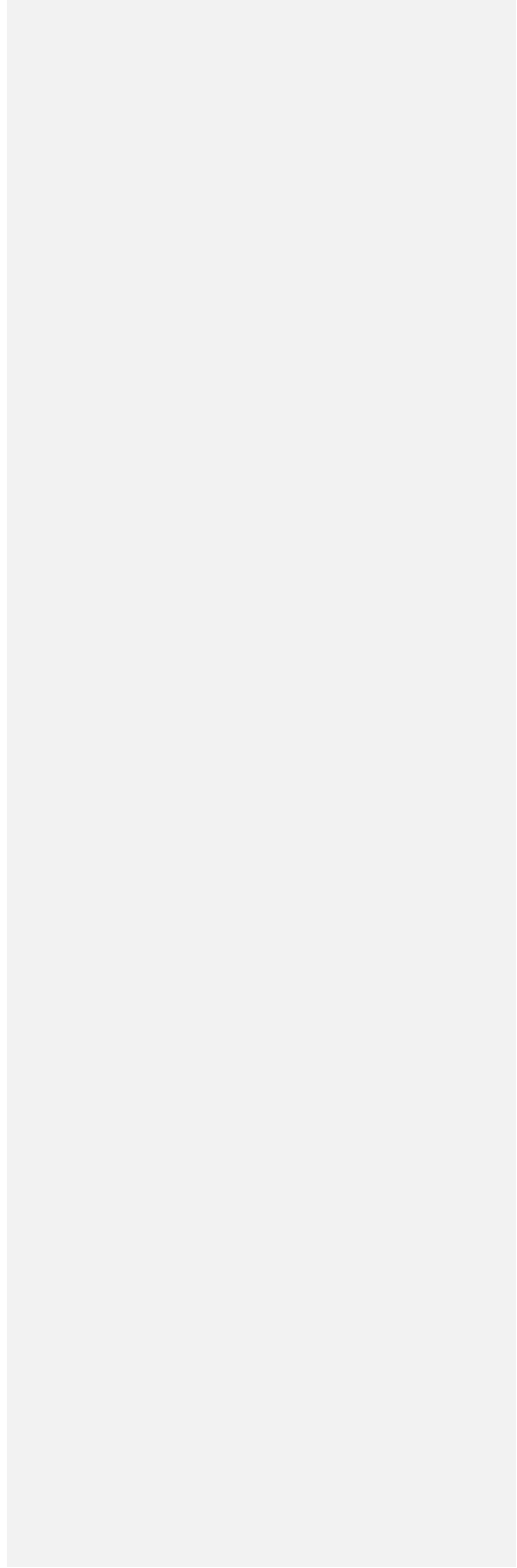


Figure 7.434.161 Assess\_Sensor\_Track - alternate flows (Interaction diagram)



|





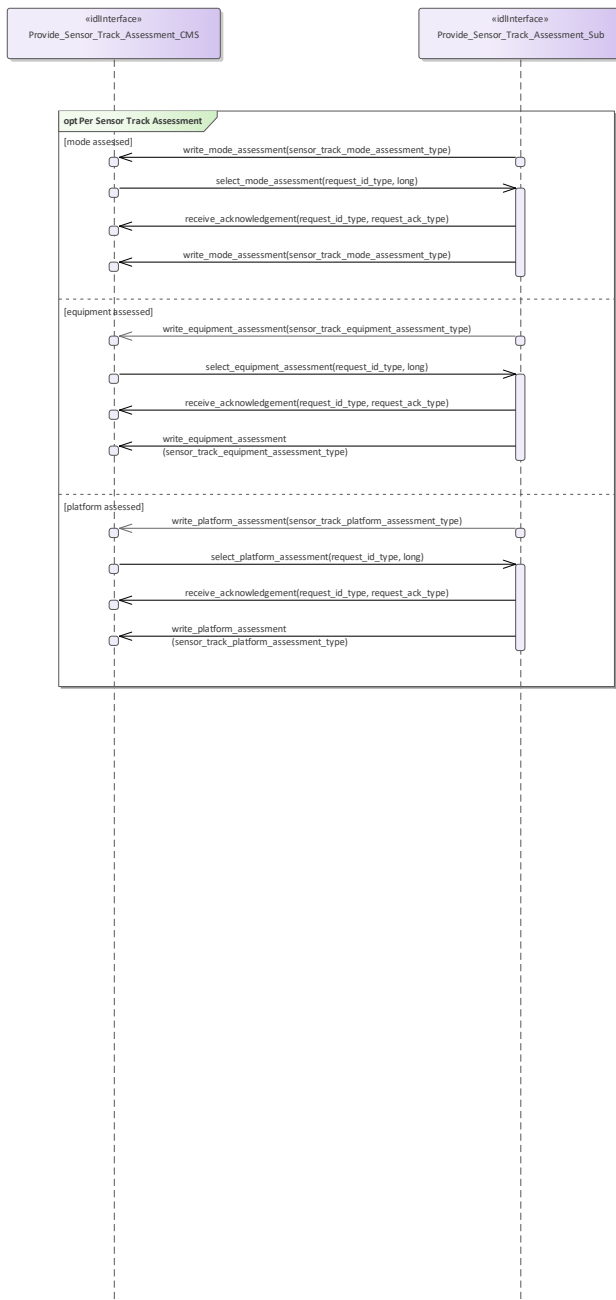


Figure 7.132.162 Assess\_Sensor\_Track - assessment and selection (Interaction diagram)



Figure 7.133.163 Assess\_Sensor\_Track - equipment deselection (Interaction diagram)

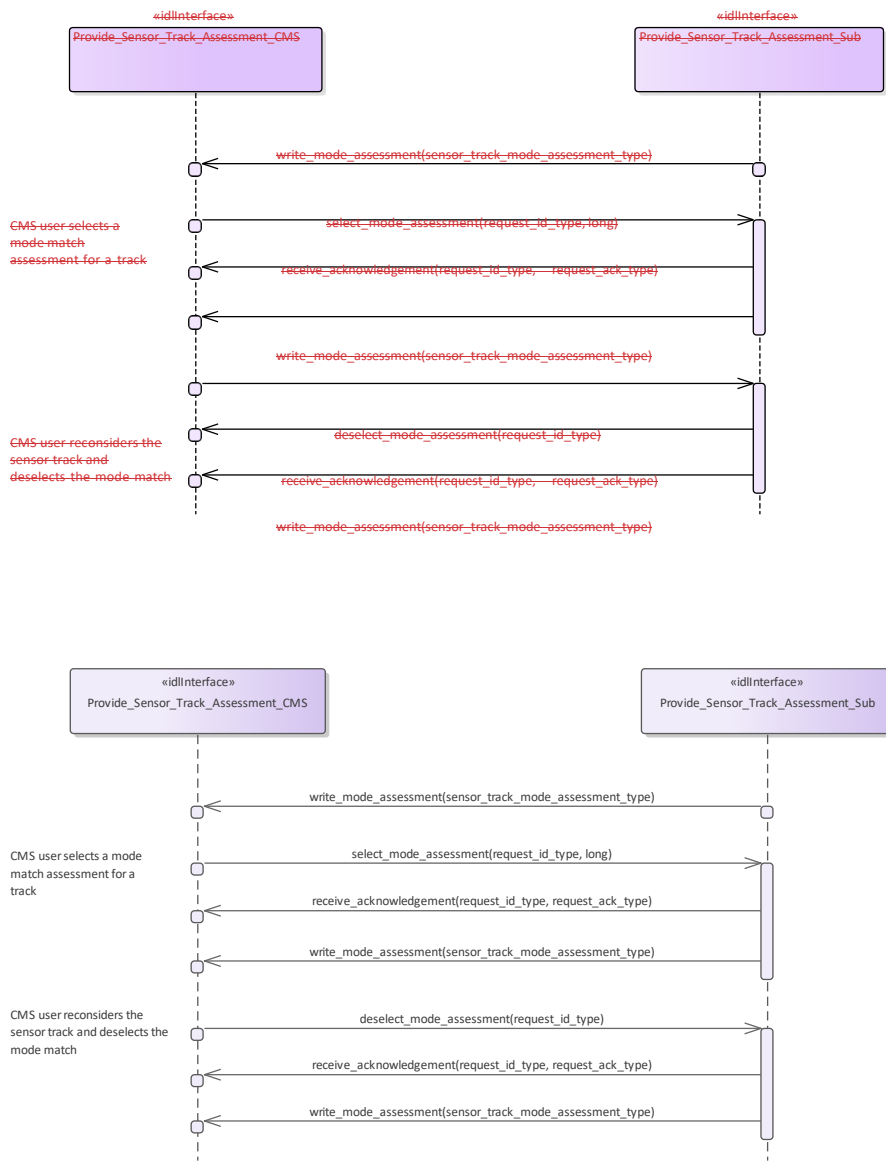


Figure 7.134.164 Assess\_Sensor\_Track - mode deselection (Interaction diagram)

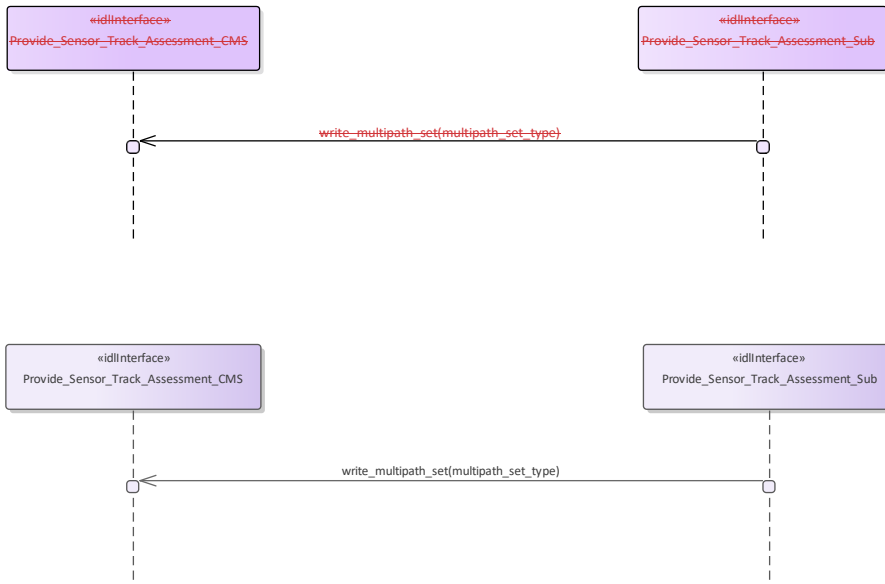


Figure 7-435.165 Assess\_Sensor\_Track - multipath (Interaction diagram)

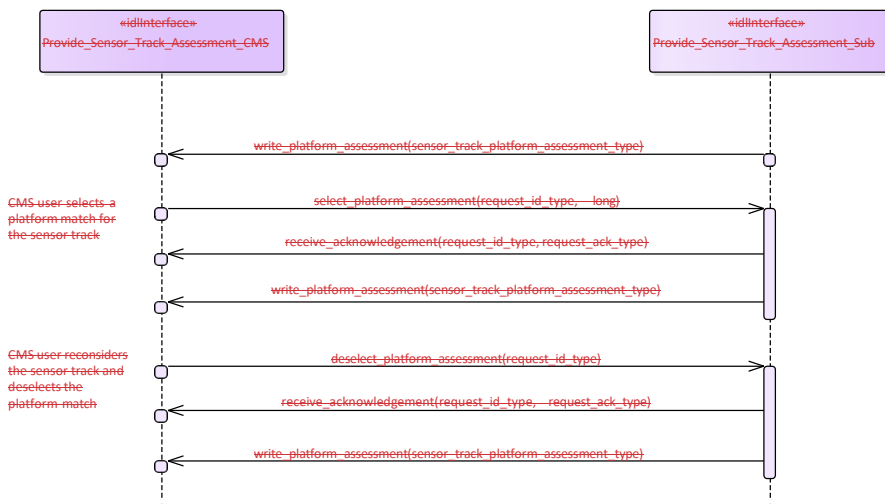




Figure 7-436,166 Assess\_Sensor\_Track - platform deselection (Interaction diagram)

### 7.8.57.9.5 Supplementary\_Measurement

**Parent Package:** Sensor\_Services  
 This package contains interfaces for the Supplementary Measurement service.

#### 7.9.5.1 Configure\_Measurement\_Parameters

**7.8.5.1 Parent Package:** Supplementary\_Measurement

Configure\_Measurement\_Parameters\_CMS

**Type:** Interface

**Package:** Configure\_Measurement\_Parameters

The configuration of measurement parameters allows integrated systems to specify the set of measurement types for which the installed equipment has a measurement capability and semantics associated with these measurement types.

Measurement types have the potential to be classified and also the set of measurement types can be expected to grow as technology advances. Therefore the meaning of the associated identifiers are systems specific and determined from configuration data.

**Table 7.240331 - Methods of Interface Configure\_Measurement\_Parameters\_CMS**

Method	Notes	Parameters
configure_parametric_measurement € )Q		measurement_parameter_kind_type <b>parameter</b> A kind of parameter supported by the sensor

Configure\_Measurement\_Parameters\_Sub

Type: Interface

Package: Configure\_Measurement\_Parameters



**Figure 7.137.167 Configure\_Measurement\_Parameters (Class diagram)**

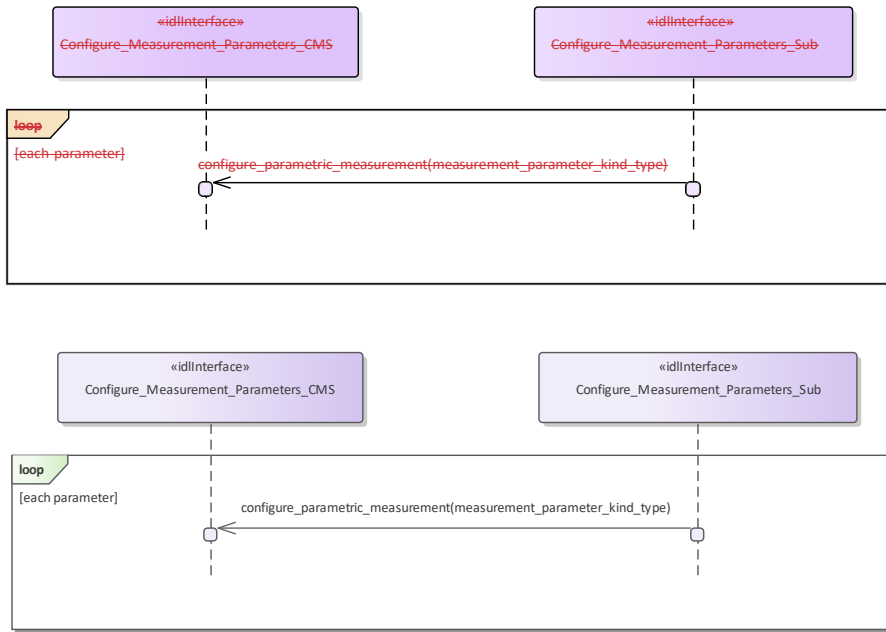


Figure 7-138,168 Configure\_Measurement\_Parameters - basic flow (Interaction diagram)

**7.8.5.27.9.5.2 Provide\_Sensor\_Plot\_Parameters**  
**Parent Package:** Supplementary\_Measurement  
 Provide\_Sensor\_Plot\_Parameters\_CMS

**Type:** Interface

**Package:** Provide\_Sensor\_Plot\_Parameters

Interface for a sensor to provide its supplementary parametric data with respect to plots to the CMS. A sensor can pass a set of measurements with plot data when reporting to the CMS.

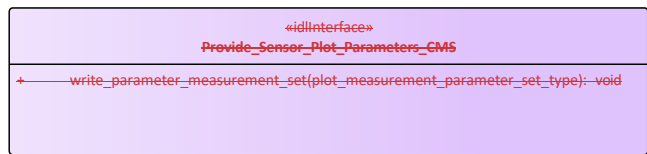
**Table 7.241332 - Methods of Interface Provide\_Sensor\_Plot\_Parameters\_CMS**

Method	Notes	Parameters
write_parameter_measurement_set()	For the sensor to report on the measurement of a set of parameters with a plot defined by configuration data.	plot_measurement_parameter_set_type parameter_set The sensor's measurement of a set of parameters

Provide\_Sensor\_Plot\_Parameters\_Sub

**Type:** Interface

**Package:** Provide\_Sensor\_Plot\_Parameters





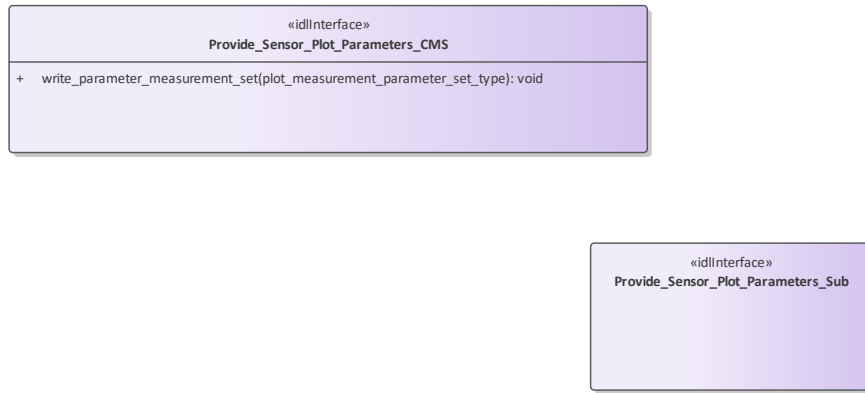


Figure 7.439.169 Provide\_Sensor\_Plot\_Parameters (Class diagram)

### 7.8.5.37.9.5.3 Provide\_Sensor\_Track\_Parameters

Parent Package: Supplementary\_Measurement

Provide\_Sensor\_Track\_Parameters\_CMS

Type: Interface

Package: Provide\_Sensor\_Track\_Parameters

Interface for a sensor to provide its supplementary parametric data with respect to tracks to the CMS. A sensor can pass measurements to the CMS individually or as a set (relating to the same track). Sensors report a track to the CMS using the Track Reporting use case before reporting any of its supplementary measurements. Supplementary measurements are only reported for tracks whilst the sensor track is in the TRACKED track state.

Table 7.242333 - Methods of Interface Provide\_Sensor\_Track\_Parameters\_CMS

Method	Notes	Parameters
write_parameter_measurement()	For the sensor to report on the measurement of an individual <u>parameter defined by configuration data.</u>	track_measurement_parameter_type <u>parameter</u> The sensor's measurement of a parameter
write_parameter_measurement_set()	For the sensor to report on the measurement of a set of parameters for a track defined by configuration data.	track_measurement_parameter_set_t <u>parameter set</u> The sensor's measurement of a set of parameters
	<u>parameter defined by configuration data.</u>	<u>measurement of a parameter</u>

<code>write_parameter_measurement_set()</code>	For the sensor to report on the measurement of a set of parameters for a track defined by configuration data.	<code>track_measurement_parameter_set_type parameter_set</code> The sensor's measurement of a set of parameters
--	---	---

Provide\_Sensor\_Track\_Parameters\_Sub  
**Type:** Interface  
**Package:** Provide\_Sensor\_Track\_Parameters

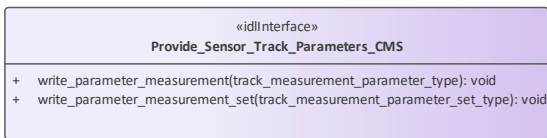
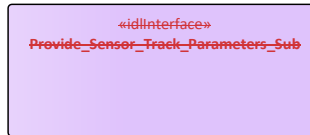
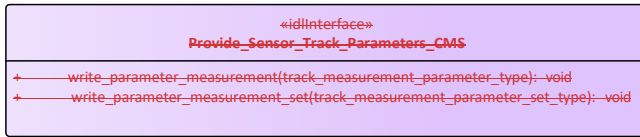


Figure 7-140.170 Provide\_Sensor\_Track\_Parameters (Class diagram)

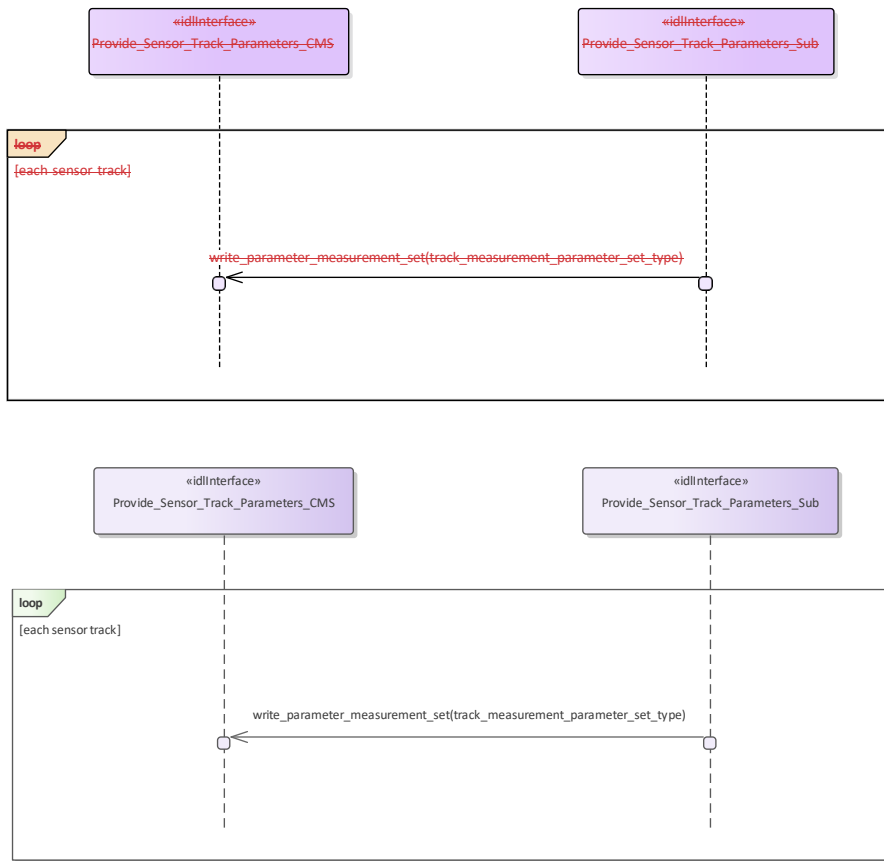


Figure 7.444: 171 Provide\_Sensor\_Track\_Parameters - parameter sets (Interaction diagram)

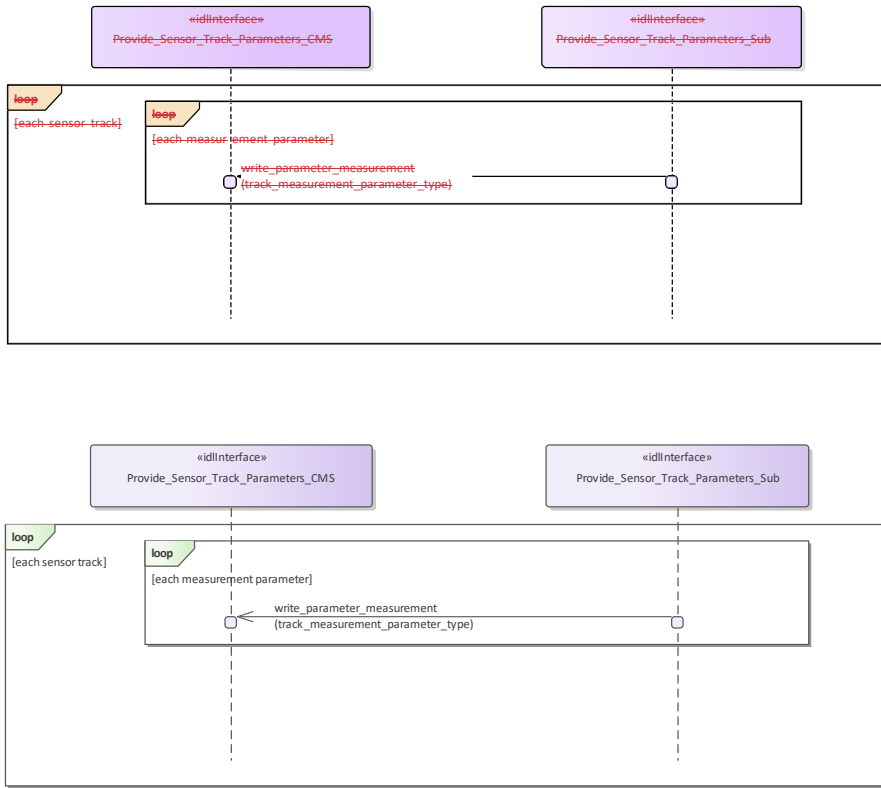


Figure 7.442.172 Provide\_Sensor\_Track\_Parameters - single parameters (Interaction diagram)

### 7.8.67.9.6 Plot\_Reporting

**Parent Package:** Sensor\_Services  
 This package contains interfaces for the Plot Reporting service.

#### 7.8.6.17.9.6.1 ProvideFilter\_Plots

**Parent Package:** Plot\_Reporting

ProvideThis package contains interfaces for the Filter Plots service.

Filter\_Plots\_CMS

**Type:** Interface

**Package:** Filter\_Plots

The interface to the CMS for receiving information relating to the filters used to control which plots are made available to other network segments.  
 The plot sharing architecture recognizes that connectivity between different platforms hosting sensors may not support the bandwidth required to share all plot and track updates. It is possible for a sensor also to provide the networking functionality in which case it is providing an additional role in the interface.

**Table 7.334 - Methods of Interface Filter Plots CMS**

Method	Notes	Parameters
<a href="#">report_plot_filter()</a>	Reports the parameters of one of the filters that are active for plots in the communication and networking subsystem. Plots are transmitted or received, according to their mode, if they pass the conditions of at least one of the active filters.	<a href="#">filter_id</a> type <a href="#">filter_id</a> The identifier for the filter <a href="#">plot_filter_parameters</a> type <a href="#">filter_value</a> The criteria for the filter
<a href="#">plot_filter_removed()</a>	Reports that a particular plot filter has been removed.	<a href="#">filter_id</a> type <a href="#">filter_id</a> The identifier of the filter removed

Filter Plots Sub

**Type:** Interface

**Package:** Filter Plots

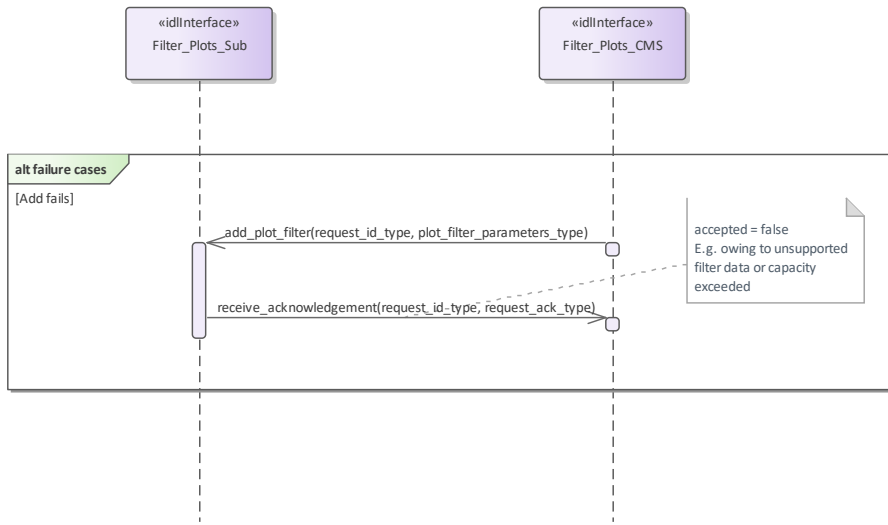
The interface to the subsystem for receiving updates to the filters used to control which plots are made available to other network segments.

The plot sharing architecture recognizes that connectivity between different platforms hosting sensors may not support the bandwidth required to share all plot and track updates.

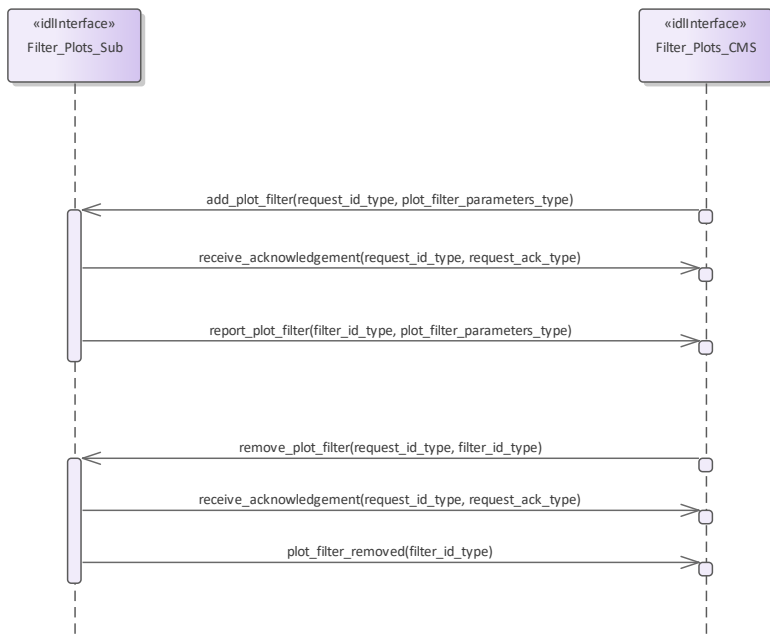
In this use case the subsystem is the network component providing connectivity to other platforms, as distinct from the local sensors providing the plots. It is possible for a sensor to also provide the networking functionality, in which case it is providing an additional role in the interface.

**Table 7.335 - Methods of Interface Filter Plots Sub**

Method	Notes	Parameters
<a href="#">add_plot_filter()</a>	Adds an active filter for plots to the communication and networking subsystem.	<a href="#">request_id</a> type <a href="#">request_id</a> unique reference for the request <a href="#">plot_filter_parameters</a> type <a href="#">filter</a> the values to be used to filter plots by
<a href="#">remove_plot_filter()</a>	Removes a filter for plots from the communication and networking subsystem.	<a href="#">request_id</a> type <a href="#">request_id</a> The unique reference for the request <a href="#">filter_id</a> type <a href="#">filter_id</a> The identifier for the filter to be removed



**Figure 7.173 Filter\_Plots - alternative flows (Interaction diagram)**



**Figure 7.174 Filter Plots - Basic Flow (Interaction diagram)**

**7.9.6.2 Provide Sensor Characteristics**

**Parent Package:** Plot Reporting

This package contains interfaces for the Provide Sensor Characteristic service.

**Provide Sensor Characteristics CMS**

**Type:** Interface

**Package:** Provide Sensor Characteristics

The interface to the CMS for providing information about the characteristics of a sensor. This enables sensor agnostic processing of sensor data particularly plot data.

Sensor characteristics are sent by the subsystem when it receives a request from the CMS.

**Table 7.336 - Methods of Interface Provide Sensor Characteristics CMS**

<u>Method</u>	<u>Notes</u>	<u>Parameters</u>
<u>report_sensor_calibration_model()</u>	Method for a sensor subsystem to inform CMS of its calibration model.	<u>request_id</u> type <u>request_id</u> The unique identifier of the request for the sensor's calibration model <u>sensor_calibration_model</u> type <u>model</u> The sensor's calibration model
<u>report_sensor_precision_model()</u>	Method for a sensor subsystem to inform CMS of its precision model.	<u>request_id</u> type <u>request_id</u> The unique identifier of the request for the sensor's precision model <u>sensor_precision_model</u> type <u>model</u> The sensor's model of its precision
<u>report_sensor_stabilization_model()</u>	Method for a sensor subsystem to inform CMS of its stabilization model.	<u>request_id</u> type <u>request_id</u> The unique identifier of the request for the sensor's stabilization model <u>sensor_stabilization_model</u> type <u>model</u> The sensor's model of stabilization characteristics
<u>report_sensor_processing_model()</u>	Method for a sensor subsystem to inform CMS of its processing model.	<u>request_id</u> type <u>request_id</u> The unique identifier of the request for the sensor's processing model <u>sensor_processing_model</u> type <u>model</u> The sensor's model of its own processing algorithms

**Provide Sensor Characteristics Sub**

**Type:** Interface

**Package:** Provide Sensor Characteristics

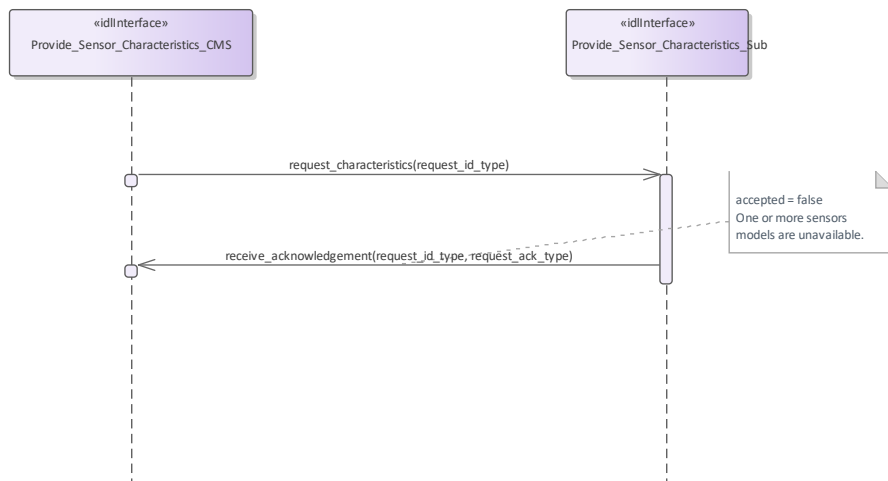
The interface to the Subsystem for requesting sensor characteristics.

**Table 7.337 - Methods of Interface Provide Sensor Characteristics Sub**

<u>Method</u>	<u>Notes</u>	<u>Parameters</u>
<u>request_characteristics()</u>	This requests the subsystem to send its characteristics to the CMS.	<u>request_id</u> type <u>request_id</u> The unique identifier for the request



**Figure 7.175 Basic Flow - Provide Sensor Characteristics on request (Interaction diagram)**



**Figure 7.176 Provide Sensor Characteristics - Alternate Flow - models unavailable (Interaction diagram)**

### 7.9.6.3 Provide Plots



**Parent Package:** Plot Reporting

**Provide Plots CMS**

**Type:** Interface

**Package:** Provide\_Plots

Interface to the CMS for receiving plot updates.

This interface provides sensor plots to the CMS (filterable to air, surface, land and space environments). The transfer of data is expected to take place asynchronously, although for certain classes of sensor it may appear periodic

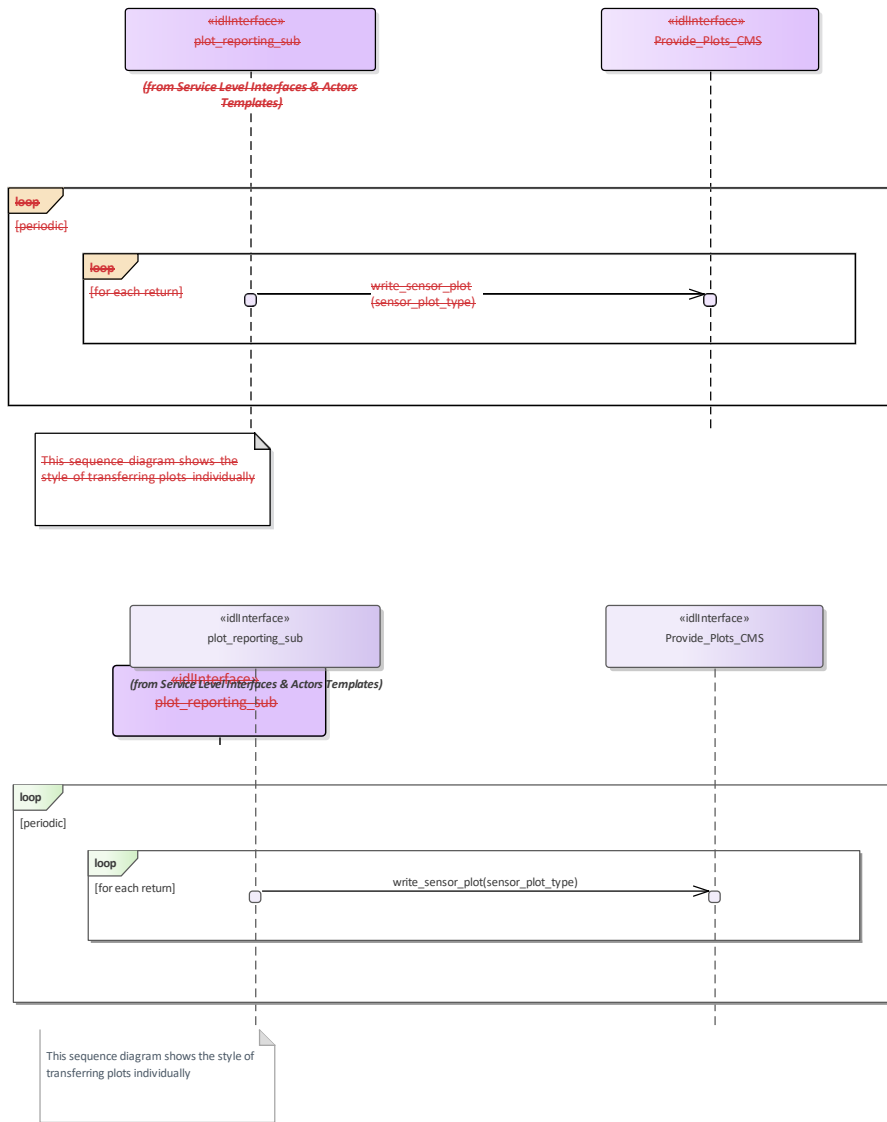
Pre-condition:—Subsystem Services: Provide Subsystem Services has successfully executed

Pre-condition:—Register Interest: The CMS has successfully registered interest in this service

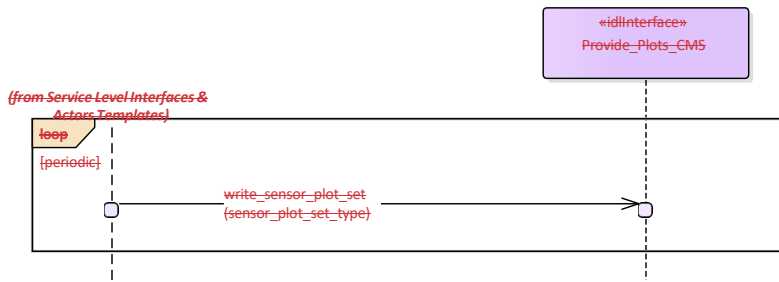
Post-condition:—Success: CMS has received plot datastream

**Table 7.243338 - Methods of Interface Provide\_Plots\_CMS**

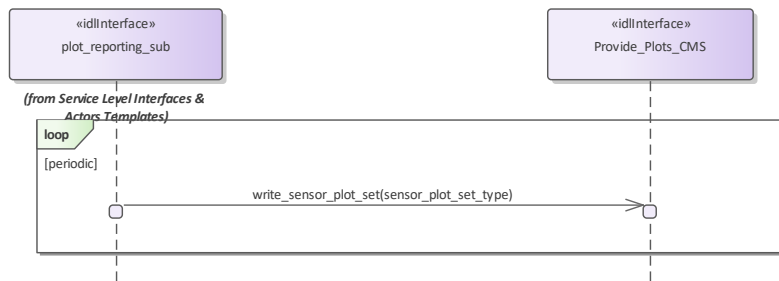
Method	Notes	Parameters
write_sensor_plot()	This method receives a individual plot update from the sensor. It is expected to be called periodically from the sensor.	sensor_plot_type <b>plots</b> The set of plots
write_sensor_plot_set()	This method receives a set of one or more plot updates from the sensor. It is expected to be called periodically from the sensor.	sensor_plot_set_type <b>plots</b> The set of plots



**Figure 7-143.177 Basic Flow - Provide Plots (Individual) (Interaction diagram)**



This sequence diagram shows the batched style of updating plots, with whole sets being transformed atomically.



This sequence diagram shows the batched style of updating plots, with whole sets being transformed atomically.

Figure 7.444.178 Basic Flow - Provide Plots (Sets) (Interaction diagram)

**7.9.6.4 Provide\_Sensor\_Orientation**

**7.8.6.2 Parent Package:** Plot\_Reporting

Provide\_Sensor\_Orientation\_CMS

**Type:** \_\_\_\_\_Interface

**Package:** Provide\_Sensor\_Orientation

The interface to the CMS for receiving sensor orientation updates.

The sensor provides its orientation in the case that it has movement that is independent of that for the overall platform. It is provided periodically with a frequency defined using the manage subsystem parameters use case.

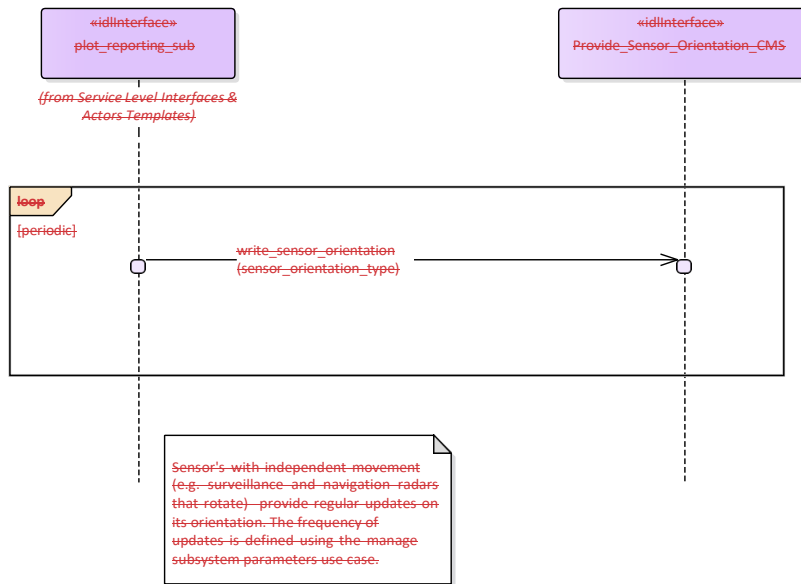
Pre-condition:—Subsystem Services: Provide Subsystem Services has successfully executed

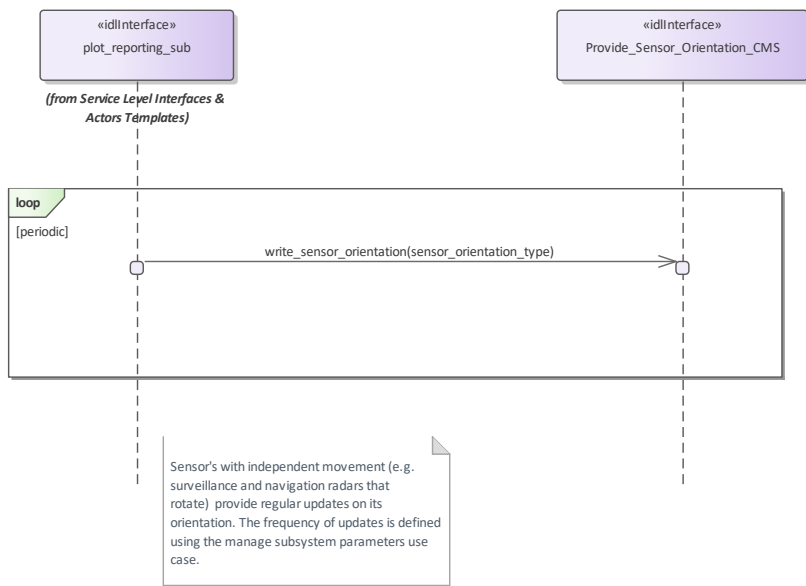
Pre-condition:—Register Interest: The CMS has successfully registered interest in this service

Post-condition:—Success: CMS has received sensor orientation datastream

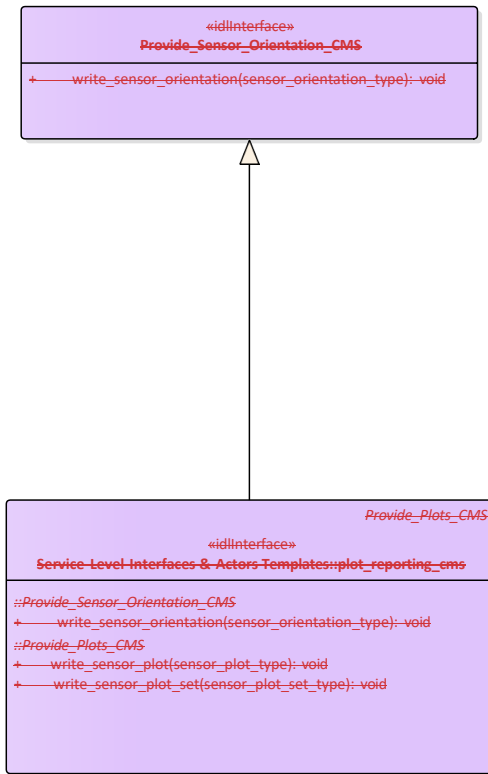
**Table 7.244339 - Methods of Interface Provide\_Sensor\_Orientation\_CMS**

Method	Notes	Parameters
write_sensor_orientation()	Informs the CMS of the orientation of the sensor	sensor_orientation_type <b>orientation</b> _The orientation of the sensor





**Figure 7-445.179 Basic Flow - Provide Sensor Orientation (Interaction diagram)**



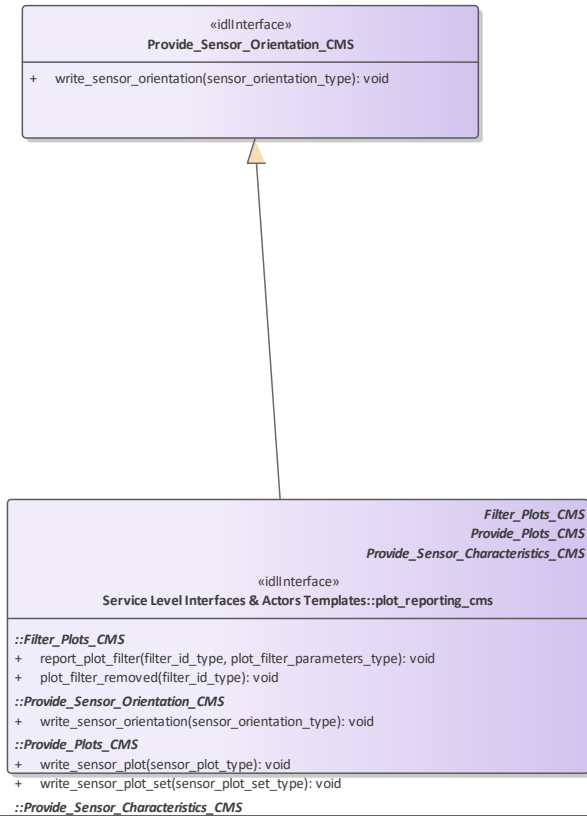


Figure 7-146.180 Provide\_Sensor\_Orientation (Class diagram)

### 7.8.7.9.7 Sensor\_Control

**Parent Package:** Sensor\_Services  
 This package contains interfaces for the Sensor Control service.

#### 7.9.7.1 Manage\_Frequency\_Usage

**7.8.7.1 Parent Package:** Sensor\_Control  
 This package contains interfaces for the Manage Frequency Usage service.  
 Manage\_Frequency\_Usage\_CMS

**Type:** Interface ~~common-use-case-interface~~

**Package:** Manage\_Frequency\_Usage  
 This controls the sensor behaviour with respect to the transmission frequency management. Basing on a discrete set of transmission frequencies offered by the sensor, CMS may disable/enable the use of a subset

of them. As well CMS may select the sensor transmission mode, i.e. how the sensor shall select the transmission frequencies, among the set of transmission modes supported by the sensor.



The transmission mode defines how the sensor selects the transmission frequencies, which may be:

- Fixed Frequency: sensor always uses the same pre-selected frequency
- Frequency Diversity: at each transmission sensor selects the frequency to be used inside a pre-selected subset of frequencies
- Automatic Frequency Selection: at each transmission sensor selects the frequency to be used among the least jammed frequencies
- Random Agility: at each transmission sensor random selects the frequency to be used.

The availability of each of the above listed transmission modes depends on the sensor type and its capabilities (not all the sensor types support all them). Besides a transmission mode supported by the sensor may be "selectable" or "not selectable" according to the specific sensor rules and the state of transmission frequencies.

Both the set of transmission frequencies offered by the sensor and the supported transmission modes (names and characteristics) differ from sensor to sensor, so they shall be handled as configuration parameters. The sensor reports all supported frequencies whether or not currently available or enabled. Sensors cannot enable/disable the setting of the frequency usage at its own initiative, but at any time a transmission frequency could become not available because of a fault (e.g. fault of the relevant oscillator), and this could affect the effective availability of one or more sensor supported transmission modes.

#### Provision of the frequency usage state

Sensor shall keep CMS informed about the current availability of the frequency usage and its changes (if any).

#### Provision of the transmission mode

Sensor shall keep CMS informed about the currently selected transmission mode, with the relevant parameters, and its changes (if any).

It is the CMS's responsibility to initiate the determination of initial state by making a request for information to the subsystem.

#### Lack of mastership

In the case where CMS does not have mastership of the sensor, CMS shall be informed about both the actual setting of the frequency usage and the actual transmission mode, with its changes (if any).

#### State of transmission frequencies

With respect to its operational use each sensor transmission frequency may be "enabled" or "disabled", according to the relevant setting. On the other hand, with respect to its health status, each transmission frequency may be "available" or "not available" according to the presence of faults.

Note that a transmission frequency may be effectively selectable for the sensor transmission if it is both "enabled" and not in fault.

#### Relationship to *Manage Transmission Sectors*

As well as the overall transmission mode, here specified, CMS may define sectors where a devoted transmission mode is to be applied (see *Manage Transmission Sectors*).

Pre-condition: **Mastership Required:** CMS has mastership of the sensor.

Pre-condition: **Subsystem Services:** *Provide subsystem services* is successfully passed.

Pre-condition: **Transmission Frequencies:** CMS knows the transmission frequencies offered by the sensor and their actual availability.

Pre-condition: **Selectable Transmission modes and frequencies:** CMS is aware of the currently selectable transmission modes and transmission frequencies.

Post-condition: **Success:** Both the setting of the frequency usage and the sensor transmission mode are according to the request and CMS is informed that this is the case.

Post-condition—:            No Success: Both the setting of the frequency usage and the sensor transmission mode are unchanged with respect to the original one and CMS is informed that this is the case.

**Table 7.245340 - Methods of Interface Manage\_Frequency\_Usage\_CMS**

Method	Notes	Parameters
report_frequencies_state()	Method used by the sensor to return the current availability of the frequency usage and its changes (if any).	all_frequencies_state_type <b>frequencies_state</b>
report_transmission_mode_state()	Method used by the sensor to return the selected transmission mode, with the relevant parameters, and its changes (if any).	request_id_type <b>request_id</b> transmission_frequency_mode_type <b>transmissionModeSetting</b>
transmission_frequency_state_response()	Method used by the sensor to return the actual setting of the frequency usage modified according to the request.	request_id_type <b>request_id</b> selected_frequency_list_type <b>setting_message</b>

Manage\_Frequency\_Usage\_Sub

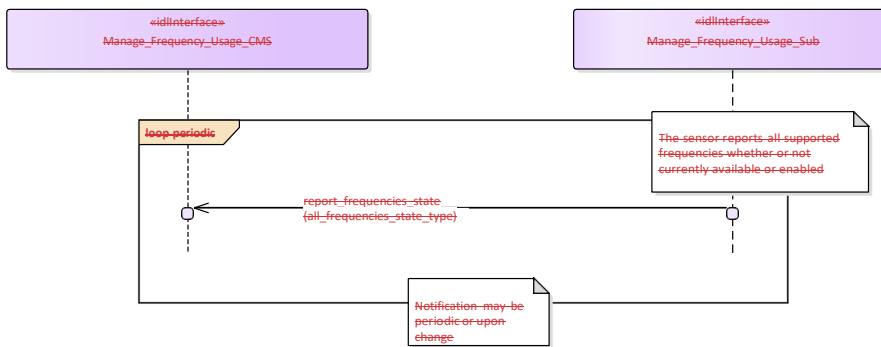
Type: Interface

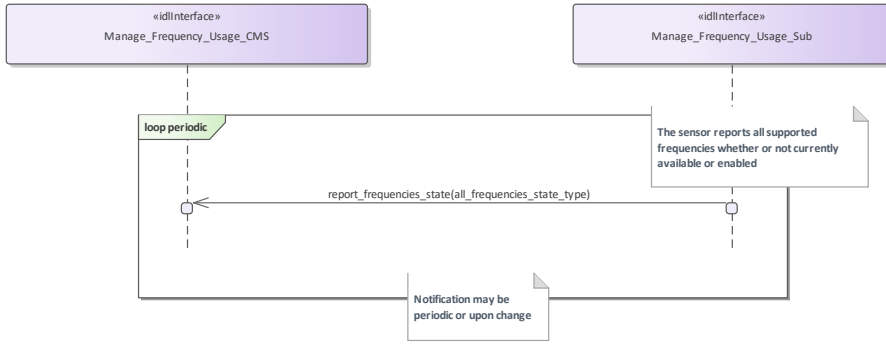
Package: Manage\_Frequency\_Usage

This is the Subsystem interface for managing frequency usage.

**Table 7.246341 - Methods of Interface Manage\_Frequency\_Usage\_Sub**

Method	Notes	Parameters
set_frequencies()	Method used by the CMS to enable or disable frequency bands or discrete frequencies.	request_id_type <b>request_id</b> selected_frequency_list_type <b>request</b>
set_transmission_mode()	Method used by the CMS to select the available sensor transmission mode.	request_id_type <b>request_id</b> transmission_frequency_mode_type <b>transmissionmode</b>





**Figure 7-447.181 Basic Flow - Frequency Availability Change Notification (Interaction diagram)**

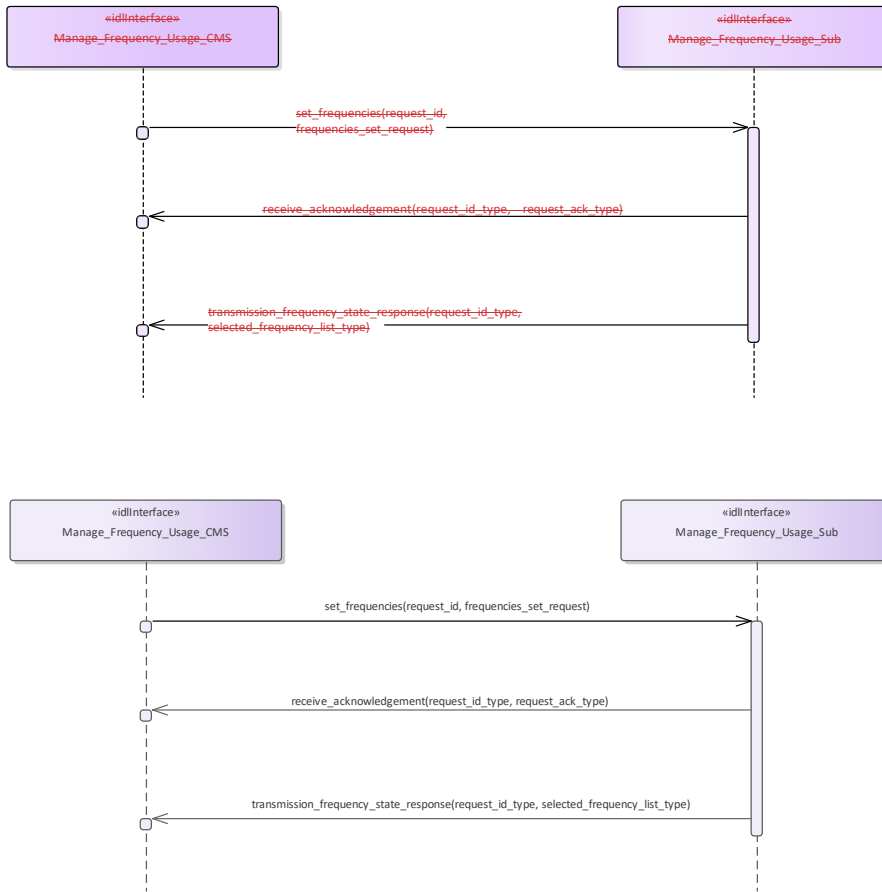
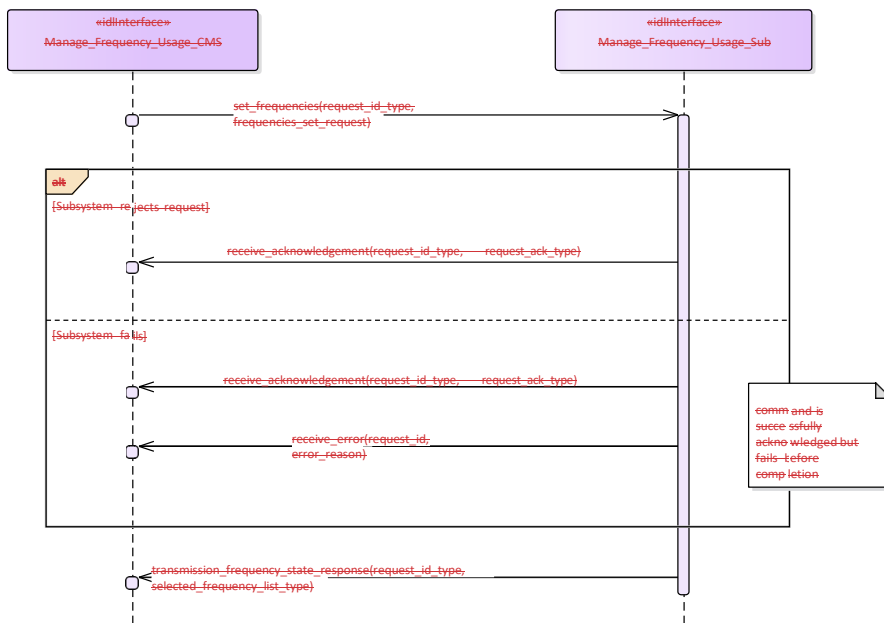


Figure 7.448.182 Basic Flow - Enable/Disable Frequency Usage (Interaction diagram)



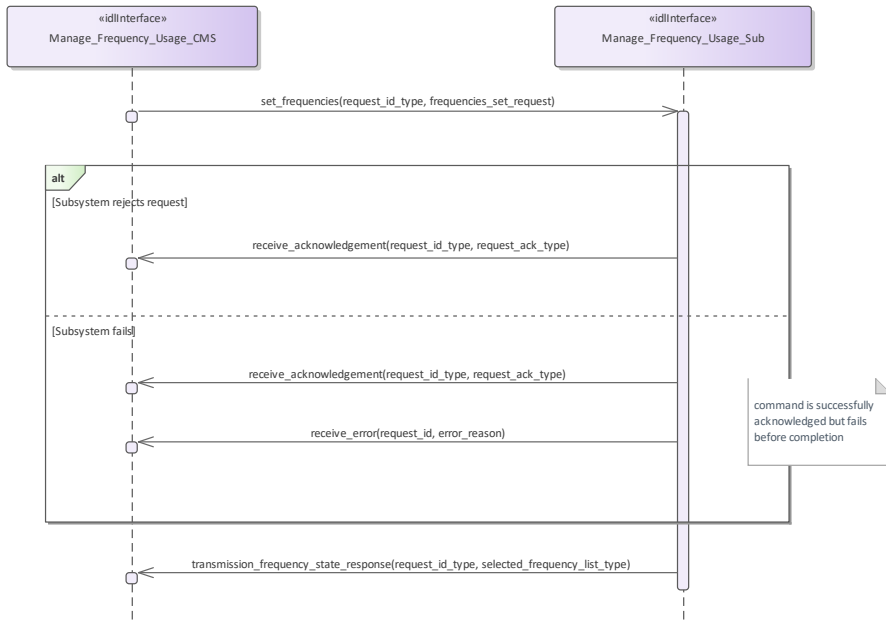
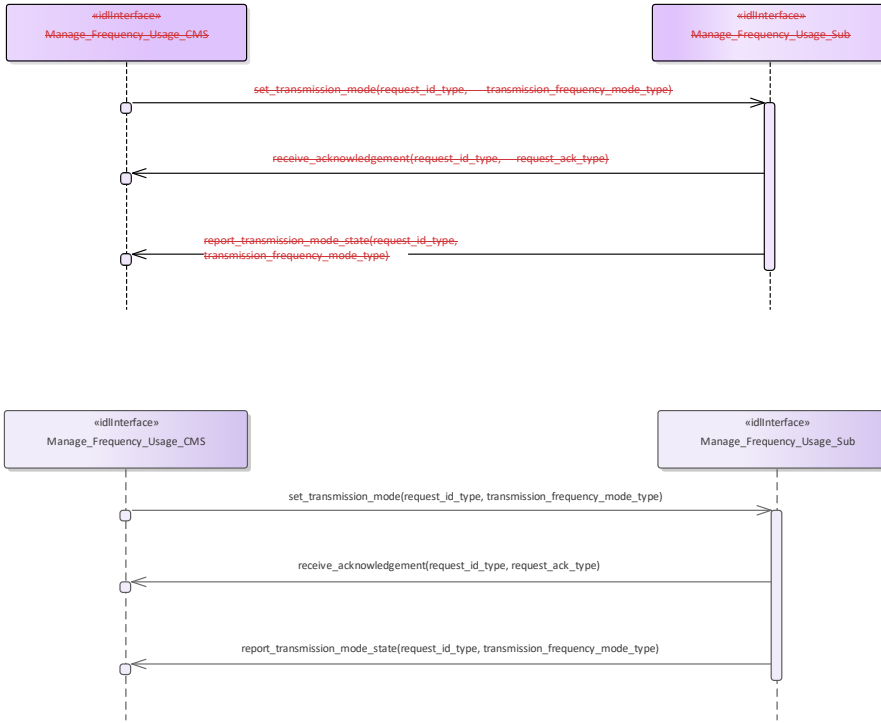
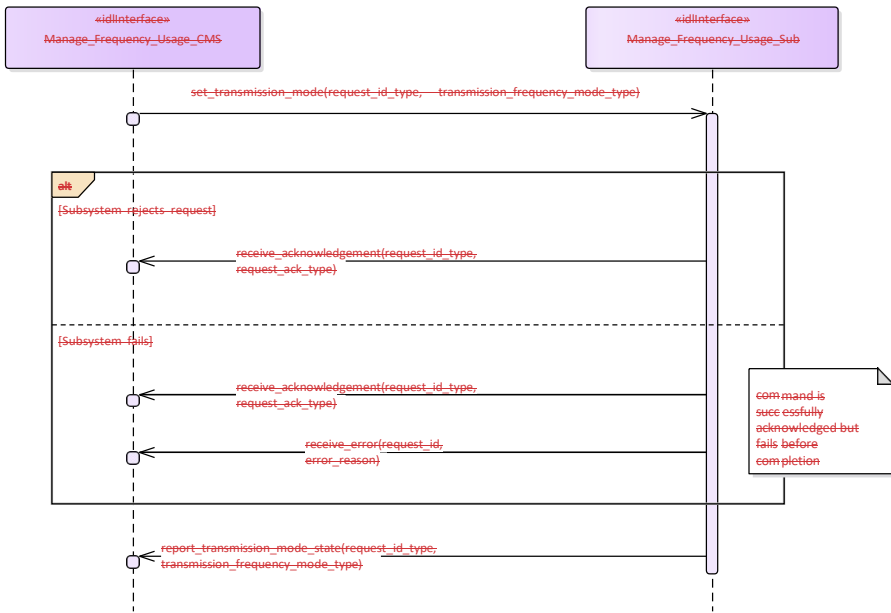


Figure 7.149.183 Alternative Flow - Enable/Disable Frequency Usage - loss of mastership (Interaction diagram)



**Figure 7.450.184 Basic Flow - Transmission Mode Selection (Interaction diagram)**





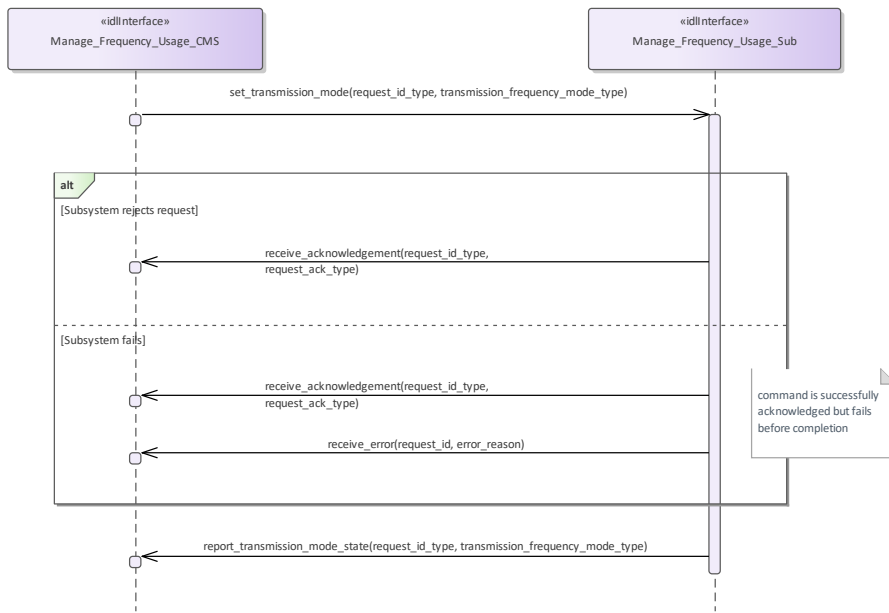


Figure 7.454.185 Alternative Flow - Transmission Mode Selection - loss of mastership (Interaction diagram)

**7.9.7.2 Manage\_Transmission\_Sectors**

**7.8.7.2 Parent Package:** Sensor\_Control

This package contains interfaces for the Manage Transmission Sectors service.

Manage\_Transmission\_Sectors\_CMS

**Type:** Interface **common\_use\_case\_interface**

**Package:** Manage\_Transmission\_Sectors

This determines the sectors where the sensor is allowed to radiate together with the relevant transmission modes and parameters. Sectors may be delimited in azimuth only, or both in azimuth and elevation; for each sector the sensor may be requested either to no transmit at all or to apply a proper transmission mode. Typical transmission sectors types are:

◆◆ **Transmit Inhibit Sectors**

sectors where the sensor is not allowed to radiate. Depending on the sensor type and its capabilities, such a type of sectors may be delimited in azimuth only, or both in azimuth and elevation.

◆◆ **Reduced Radiate Power Sectors**

sectors where the sensor shall radiate at reduced power. Depending on the sensor type and its capabilities, such a type of sectors may be delimited either in azimuth only or both in azimuth and elevation.

◆◆ **Transmission Mode Sectors**

sectors where the sensor is required to apply a devoted transmission mode (see *Manage Frequency Usage*). Depending on the sensor type and its capabilities, such a type of sectors may be delimited either in azimuth only or both in azimuth and elevation, but they may not overlap each other.

◆◆ **Blind Arc Sectors**

sectors where the sensor is not allowed to radiate. Such a type of sectors may be delimited in azimuth only, depending on the sensor type and its capabilities. (Note: the same as "Transmit Inhibit Sectors", with the difference that sectors are defined in Ship's Reference System.)

**Provision of the sensor transmission sectors setting**

Sensor shall keep CMS informed about the actual setting of the transmission sectors and its changes (if any).

It is the CMS's responsibility to initiate the determination of initial state by making a request for information to the subsystem.

**Lack of mastership**

In the case where CMS does not have mastership of the sensor, CMS shall be informed about the actual setting of the transmission sectors and its changes (if any).

Pre-condition: **Mastership Required:** CMS has mastership of the sensor

Pre-condition: **Subsystem Services:** *Provide subsystem services* is successfully passed

Pre-condition: **Transmission Sectors:** CMS is aware of which types of transmission sectors the sensor may manage and of their current setting.

Post-condition—: **Success:** The setting of the transmission sectors has been modified according to the request and CMS is informed that this is the case.

Post-condition—: **No Success:** The setting of the transmission sectors is unchanged with respect to the original one and CMS is informed that this is the case.

**Table 7.247342 - Methods of Interface Manage\_Transmission\_Sectors\_CMS**

Method	Notes	Parameters
transmission_sector_setting()	Method used by the sensor to return the actual setting of the transmission sectors and its changes (if any).	request_id_type <b>request_id</b> transmission_sector_set_type <b>setting_message</b>

**Manage\_Transmission\_Sectors\_Sub**

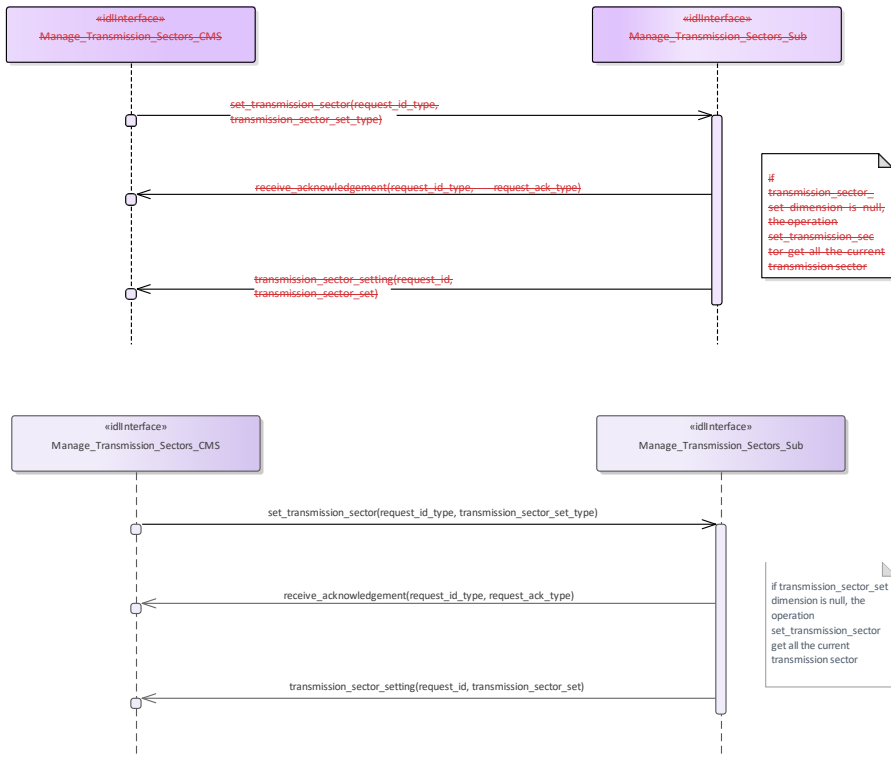
**Type:** Interface

**Package:** Manage\_Transmission\_Sectors

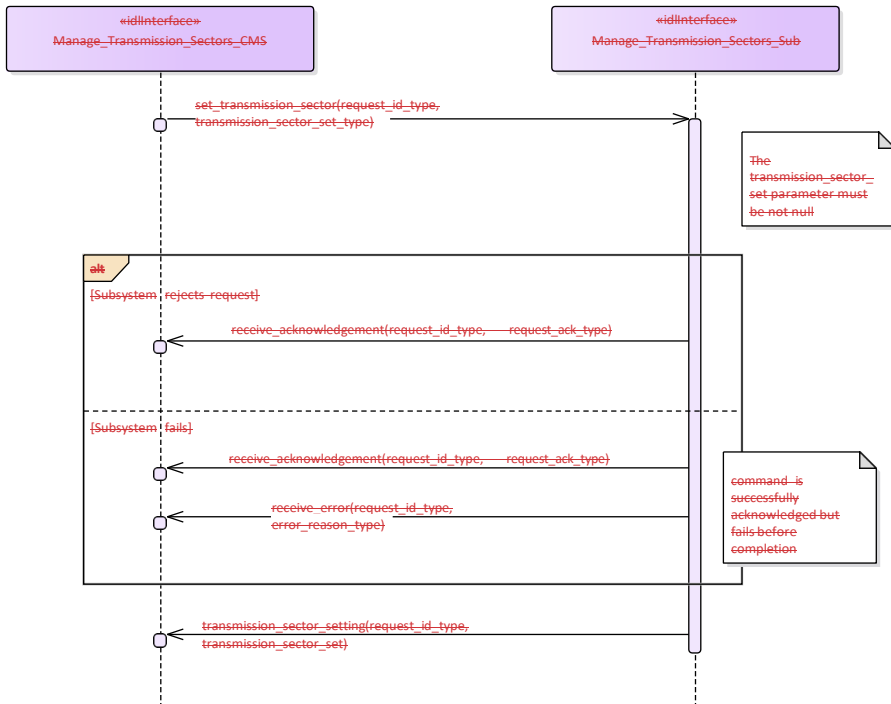
This is the Subsystem interface for managing transmission sectors.

**Table 7.343 - Methods of Interface Manage Transmission Sectors Sub**

Method	Notes	Parameters
set_transmission_sector()	Method used by the CMS to send a set/reset transmission sector request to the sensor.	request_id_type request_id transmission_sector_set_type sector



**Figure 7.152.186 Basic Flow - Manage Transmission Sectors - Enable/Disable (Interaction diagram)**



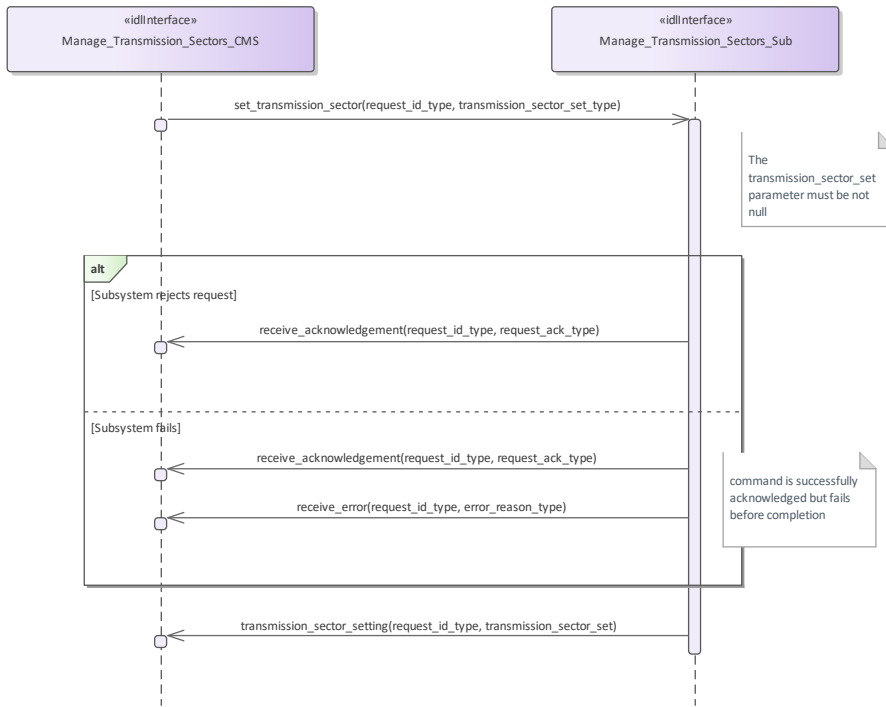


Figure 7.453\_187 Alternative Flow - Manage Transmission Sectors - Enable/Disable - loss of **mastership**

**mastership (Interaction diagram)**

**7.8.7.37.9.7.3 Control Emissions**

**Parent Package:** Sensor\_Control  
 This package contains interfaces for the Control Emissions service.  
 Control\_Emissions\_CMS

**Type:** Interface **common\_use\_case\_interface**

**Package:** Control\_Emissions  
 The sensor is requested to inhibit/enable own emissions. In the case where the sensor is a radar, this shall result in the Radiation on/off command.  
 Note that this interface just covers the software managed control of the emission state. For safety reasons many sensors are supplied with an additional hardware control of own emission state, such as a pushbutton directly connected to the transmitter.

**Provision of the Emission state**  
 Sensor shall keep CMS informed about the current state of emissions and its changes (if any).

It is the CMS's responsibility to initiate the determination of initial state by making a request for information to the subsystem.

Lack of mastership

In the case where CMS does not have mastership of the sensor, CMS shall be informed about the current emissions state and its changes (if any).

**Relationship to the Transmission Sectors management**

As long as emissions are on, the sensor shall transmit in the sectors where transmission is allowed and according to the relevant transmission modes and parameters, as determined through *Manage Transmission Sectors*.

Pre-condition: **Mastership Required:** CMS has mastership of the sensor

Pre-condition: **Subsystem Services:** *Provide subsystem services* is successfully passed

Pre-condition: **Emissions State:** CMS is aware that actually the sensor may switch its emissions state,

e.g. both the technical state and the health state allow the sensor to switch to Radiation on, no engagement in execution to switch to Radiation off, and so on.

Post-condition: **Success:** The sensor emissions state is on/off as requested and CMS is informed that this is the case.

Post-condition: **No Success:** The sensor emissions state is still equal to the original one and CMS has the correct information regarding that state

**Table 7.248344 - Methods of Interface Control\_Emissions\_CMS**

Method	Notes	Parameters
control_emission_setting()	Method used by the sensor to return the current state of emissions and its changes (if any).	request_id_type <b>request_id</b> control_emission_state_type <b>emission_state</b>

Control\_Emissions\_Sub

**Type:** Interface

**Package:** Control\_Emissions

This is the Subsystem interface for controlling emissions.

**Table 7.249345 - Methods of Interface Control\_Emissions\_Sub**

Method	Notes	Parameters
set_control_emission()	Method used by the CMS to send an Emissions on/off request to the sensor.	request_id_type <b>request_id</b> control_emission_state_type <b>control_emission_state</b>



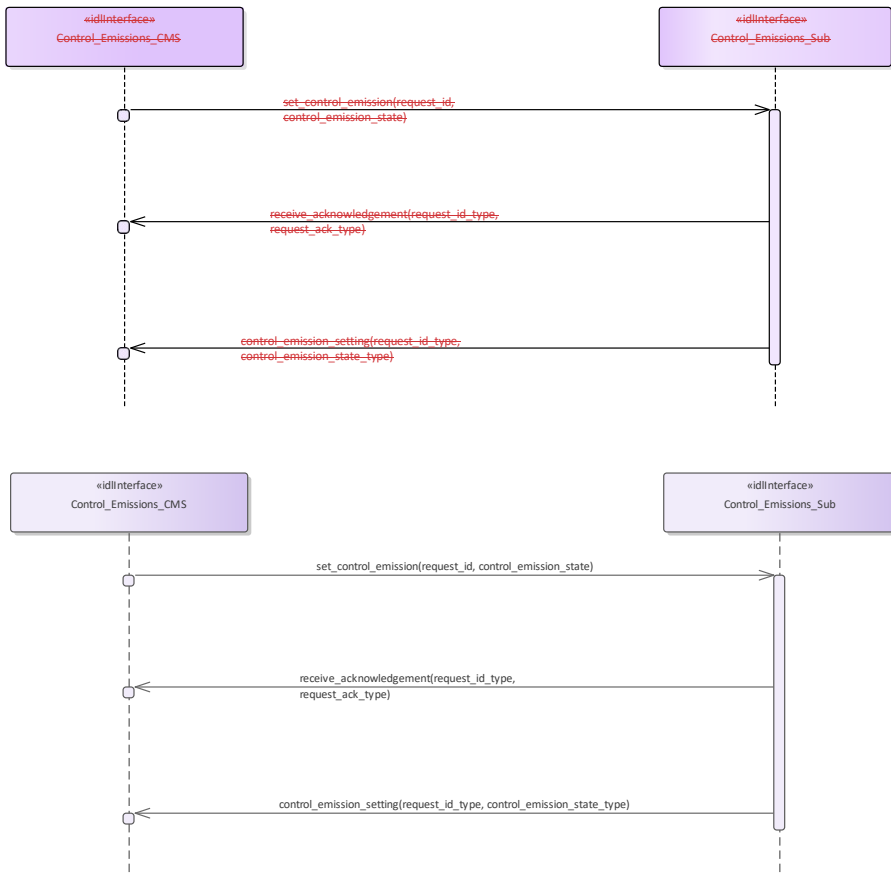
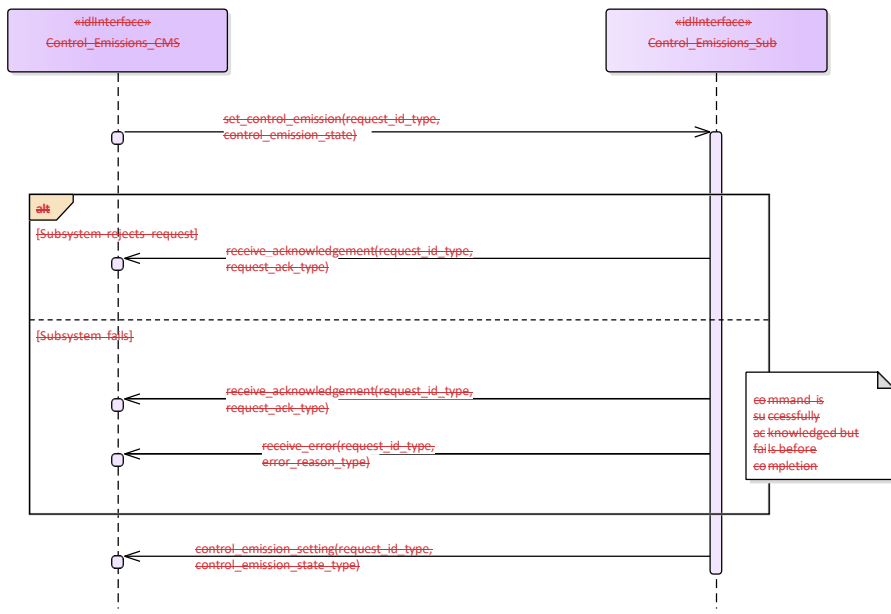


Figure 7.454.188 Basic Flow - Control Emissions - On/Off (Interaction diagram)



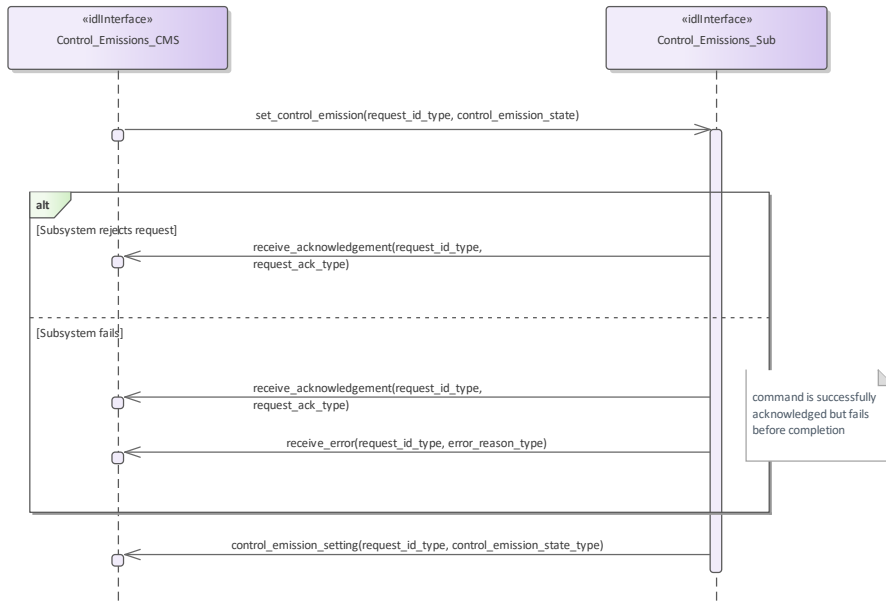


Figure 7.155.189 Alternative Flow - Control Emissions - On/Off - loss of masterhip (Interaction diagram)

#### 7.9.7.4 Define\_Test\_Target\_Scenario

##### 7.8.7.4 Parent Package: Sensor\_Control

This package contains interfaces for the Define Test Target Scenario service.

Define\_Test\_Target\_Scenario\_CMS

**Type:** Interface **common\_use\_case\_interface**

**Package:** Define\_Test\_Target\_Scenario

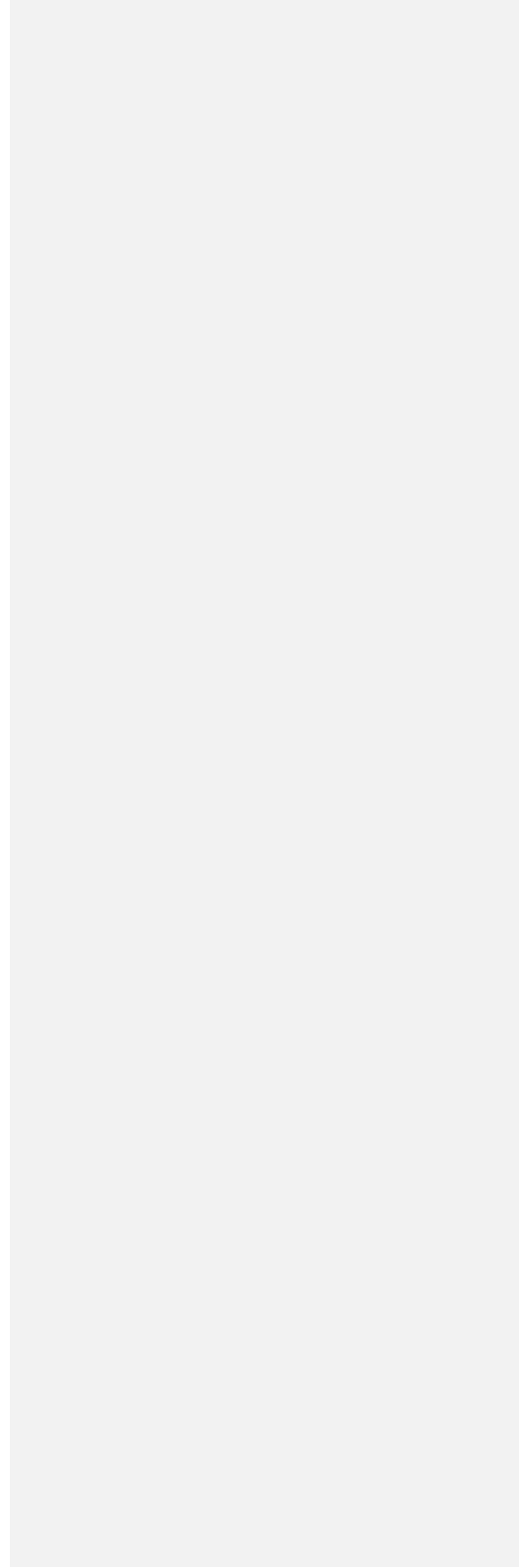
This specifies the interactions for defining and modifying a test target scenario. A Test Target scenario consists of a number of Test Targets to be generated according to their characteristics (positions, motion law, generation parameters) with the purpose of producing stimuli devoted to the execution of an internal functional test of the sensor.

A number of Test Target scenarios may be maintained in a sensor internal Test Targets scenarios database where each scenario is identified by a unique identification number. Write accesses to this database shall be rejected if the sensor Mastership is not actually assigned to CMS, but the possession of the sensor Mastership is not required for executing read accesses.

The generation of the so defined Test Target scenarios may be activated as specified in *Control Test Target Facility*. For the generation mechanism see the interface *Control Test Target Facility*

One or more Test Target scenarios may be maintained in a sensor internal Test Targets scenarios database, where each scenario is identified by a unique identification number. The number of available Test Target scenarios is accessed by *Manage subsystem parameters*.

| Depending on the sensor type and its capabilities, a Test Target scenario may be constituted by:



a) a a number of independent targets, with each target having own characteristic parameters; so the scenario is defined by:

- number of targets

• and for each target

- the initial target position with the relevant initial time
- target parameters

b) b a number of targets distributed in a defined area/volume and having the same common parameters, so the scenario is defined by:

- number of targets
- area/volume boundaries
- common initial time
- common targets parameters

Target parameters define:

a- a the target motion type, with the relevant motion parameters

b- b the target generation parameters, such as injection type (internal / external), attenuation law (constant / variable-with-range), doppler type (0 / PRF/2).

Pre-condition: Mastership Required: CMS has mastership of the sensor

Pre-condition: Subsystem Services: *Provide subsystem services* is successfully passed

Pre-condition: Test Target Facility: Test Target facility is supported by the sensor and CMS is aware of which types of Test Target the sensor may manage

Post-condition—: Success: Write access:

The specified Test Target scenario is modified according to the request and CMS is informed that this is the case.

Read access:

The requested Test Target scenario is reported to CMS.

Post-condition—: No Success: Write access:

The specified Test Target scenario is unchanged and CMS is informed about the denial reason.

Read access:

The requested Test Target scenario is not reported to CMS and CMS is informed about the denial reason.

**Table 7.220346 - Methods of Interface Define\_Test\_Target\_Scenario\_CMS**

Method	Notes	Parameters
test_target_scenario_setting()	Method used by the sensor to return the identification number of the modified or created test target scenario.	request_id_type <b>request_id</b> test_target_scenario_id_type <b>test_target_scenario_id</b>
test_target_scenario_setting_all_ <del>feat</del> <del>ure</del> feature()	Method used by the sensor to return the required test target scenario with its parameters.	request_id_type <b>request_id</b> test_target_scenario_type <b>test_target_features</b>

Define\_Test\_Target\_Scenario\_Sub

Type: Interface

**Package:** Define\_Test\_Target\_Scenario  
This is the Subsystem interface for defining test target scenarios.

**Table 7.224347 - Methods of Interface Define\_Test\_Target\_Scenario\_Sub**

Method	Notes	Parameters
read_test_target_scenario()	Method used by the CMS to send to the sensor a read request of a specified Test Target scenario.	request_id_type <b>request_id</b> test_target_scenario_id_type <b>test_target_scenario_id</b>
write_test_target_scenario()	Method used by the CMS to send to the sensor a write request of a specified Test Target scenario.	request_id_type <b>request_id</b> test_target_scenario_type <b>test_target_scenario</b>

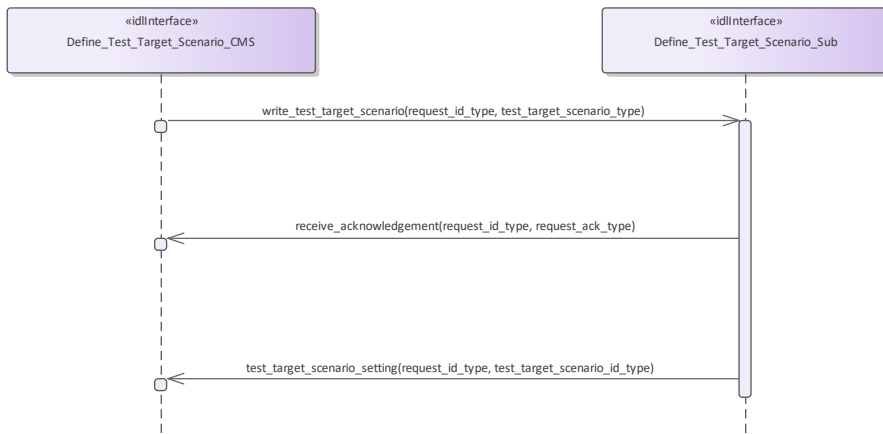
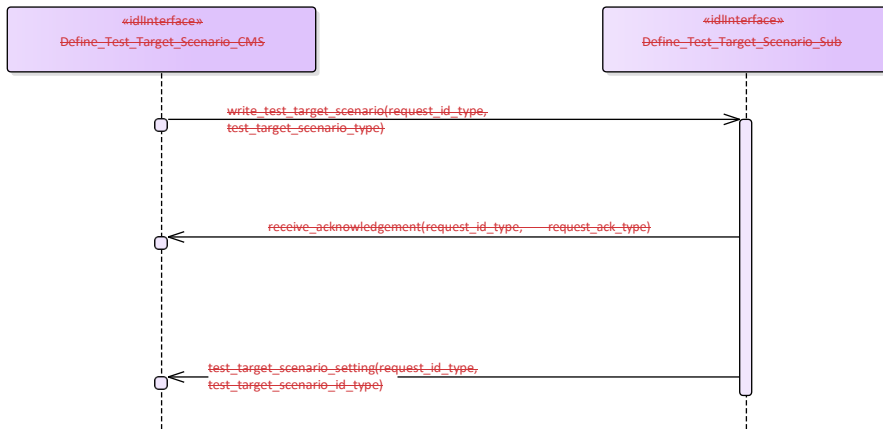
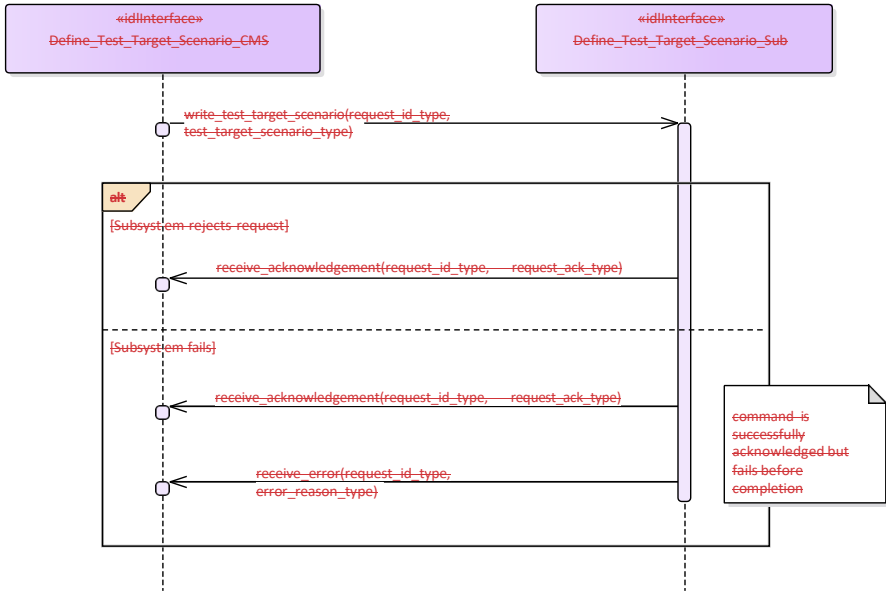


Figure 7.456.190 Basic Flow - Write a Target Test Target Scenario (Interaction diagram)





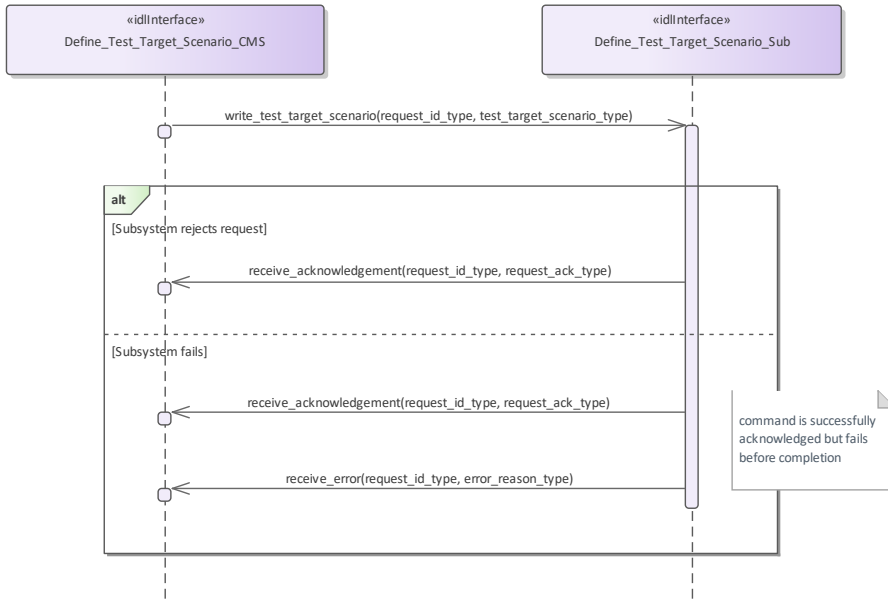


Figure 7-157\_191 Alternative Flow - Write a Target Test Target Scenario - loss of mastership (Interaction diagram)



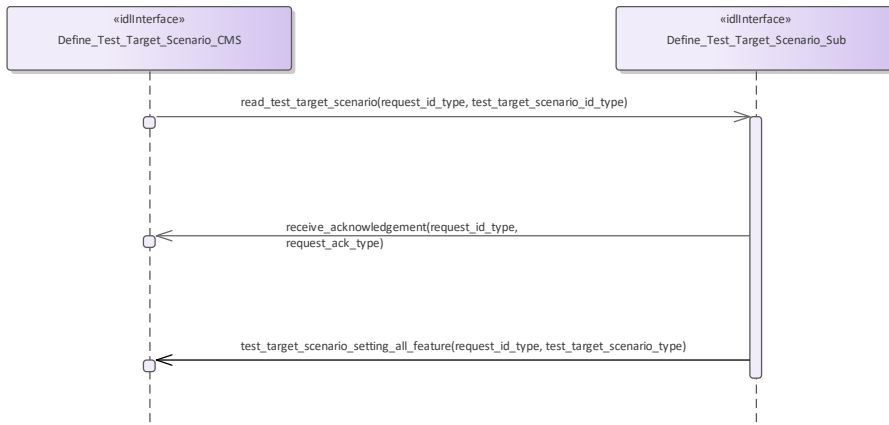


Figure 7.158.192 Basic Flow - Inspect a Test Target Scenario (Interaction diagram)

#### 7.8.7.57.9.7.5 Test\_Target\_Facility

Parent Package: Sensor\_Control

This package contains interfaces for the Test Target Facility service.

Test\_Target\_Facility\_CMS

**Type:** Interface **common\_use\_case\_interface**

**Package:** Test\_Target\_Facility

The sensor is requested to activate/deactivate the execution of its internal functional test and stimulation realized by means of test targets generation. A number of Test Target scenarios may be defined and modified as specified in *Define Test Target Scenario*, each scenario is identified by a proper identification. At any time no more than one Test Target scenario may be active.

Test Target generation mechanism (applicable to some sensors)

The Test Target generation consists of the injection of proper signals at different points of the receiver chain in order to produce the relevant detections in input to the RMC (Radar Management Computer); these Test Target detections are processed by the RMC as the real ones, so they shall generate one or more plots ("Test Target" plots) and tracks ("Test Target" tracks).

Such a generation mechanism is controlled by the RMC driving a devoted hardware, its purpose is to execute an on-line BITE of the complete receiver chain.

Test Target generation is executed while the radar is working in operational mode, so Test Target detections and real detections live together, forming "Test Target" plots and tracks at the same time as real plots and tracks. This implies that CMS shall receive "Test Target" plots and tracks together with real plots and tracks.

Lack of mastership

In the case where CMS does not have mastership of the sensor, CMS shall be informed about the actual state of the Test Target generation and its changes (if any).

Provision of the Test Target generation state

Sensor shall keep CMS informed about the actual state of the Test Target generation and its changes (if any).

Relationship to the subsystem health state

As long as a Test Target scenario is in generation sensor checks the relevant returns at different points of the receiver chain, up to form plots in the same positions where Test Targets have been generated. The relevant results contribute to the sensor health state.

Pre-condition: **Mastership Required:** CMS has mastership of the sensor

Pre-condition: **Subsystem Services:** *Provide subsystem services* is successfully passed

Pre-condition: **Test Target facility:** Test Target facility is supported by the sensor and CMS is aware of the current availability of the Test Target generation.

Post-condition: **Success:** The state of the Test Target generation is modified according to the request and CMS is informed that this is the case.

Post-condition: **No Success:** The state of the Test Target generation is unchanged with respect to the original one and CMS is informed about the denial reason.

**Table 7.222348 - Methods of Interface Test\_Target\_Facility\_CMS**

Method	Notes	Parameters
notify_test_target()	Method used by the sensor to return the actual state of the Test Target generation consistent with the request.	request_id_type <b>request_id</b> test_target_scenario_state_type <b>test_target_scenario_state</b>

Test\_Target\_Facility\_Sub

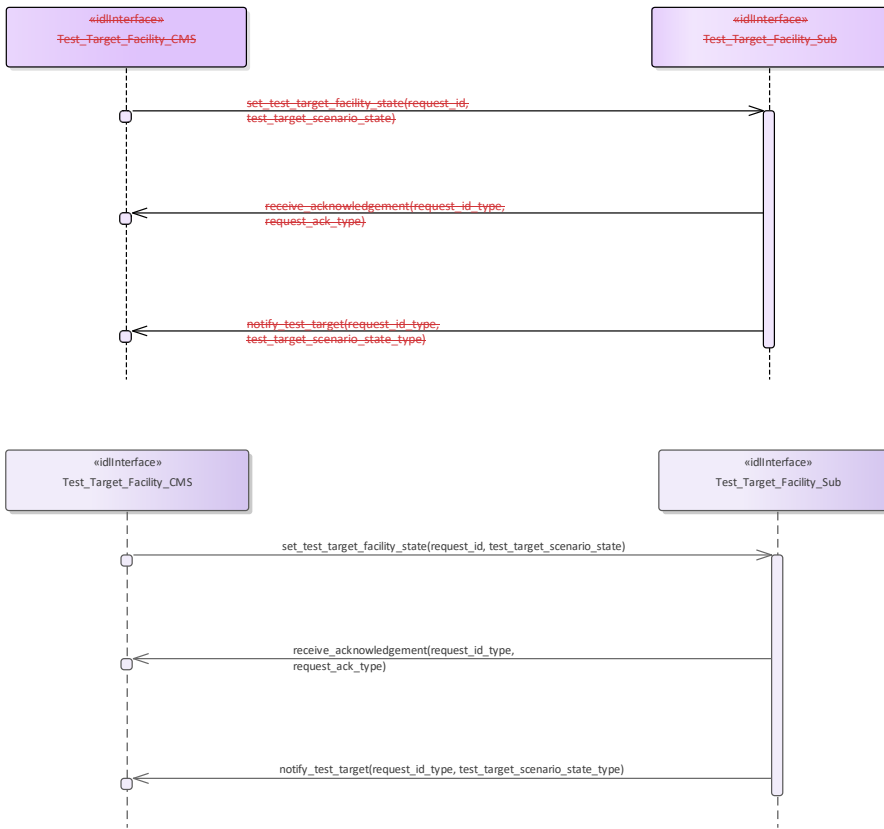
**Type:** Interface

**Package:** Test\_Target\_Facility

This is the Subsystem interface for testing target facilities.

**Table 7.349 - Methods of Interface Test Target Facility Sub**

Method	Notes	Parameters
set_test_target_facility_state()	Method used by the CMS to send an activation request of a specified Test Target scenario.	request_id_type request_id test_target_scenario_state_type scenario_state



**Figure 7-459.193 Basic Flow - Activate/Deactivate Test Target Facility (Interaction diagram)**

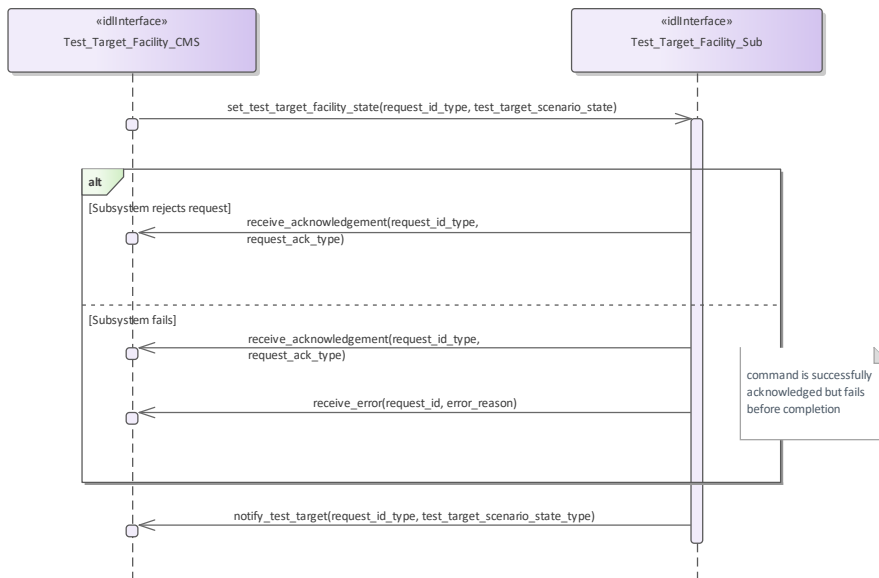
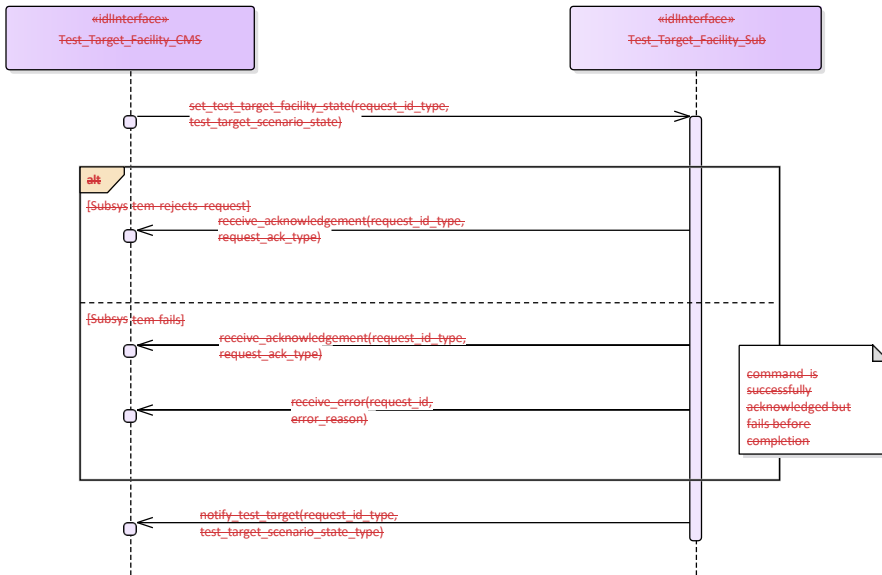


Figure 7.160\_194 Alternative Flow - Activate/Deactivate Test Target Facility - loss of  
mastership (Interaction  
\_diagram)

**7.8.87.9.8 Sensor\_Performance**

**Parent Package:** Sensor\_Services  
 This package contains interfaces for the Sensor Performance service.

**7.9.8.1 Provide\_Interference\_Reports**

**7.8.8.1 Parent Package:** Sensor\_Performance

Provide\_Interference\_Reports\_CMS

**Type:** \_\_\_\_\_ Interface **common\_use\_case\_interface**

**Package:** Provide\_Interference\_Reports

This describes the process whereby the subsystem provides a set of reports on sources of interference, including jammers. The data shall, therefore, in general, be non-real-time but should, where appropriate, be time-tagged and shall be updated when any observed data changes.

The sensor need not be radiating but shall at least be receiving. The subsystem VOI (volume of interest) or other filter mechanisms might be supplied in a request to the subsystem

For a nominal effect assessment, the request might contain data on number, strength/Effective Radiated Power (ERP), type and deployment of jammers and other interferers affecting radar operations. For example, for each interferer

- \_\_\_\_\_ Sensor time-tag
- \_\_\_\_\_ Interference type - active noise, self-screening jammer, standoff jammer etc
- \_\_\_\_\_ Strength/Effective Radiated Power
- \_\_\_\_\_ Locations - strobes etc.
- \_\_\_\_\_ Affected sectors
- \_\_\_\_\_ Frequency bands affected

Pre-condition: \_\_\_\_\_ Technical State: The subsystem is in technical state ONLINE.

Pre-condition: \_\_\_\_\_ Subsystem Services: The Provide Subsystem Services Service has been completed successfully

Pre-condition: \_\_\_\_\_ Register Interest: The Register Interest Service has been executed successfully to register interest in Interference Reports.

Post-condition—: \_\_\_\_\_ Success: The CMS has received Interference Reports

Post-condition—: \_\_\_\_\_ Failure: The CMS receives no Interference Reports

**Table 7.223350 - Methods of Interface Provide\_Interference\_Reports\_CMS**

Method	Notes	Parameters
interference_report_response()	Provides an updated set of interference reports to the CMS.	request_id_type <b>request_id</b> interference_report_type <b>interference_report</b> The report on interference
interference_report_periodic()	Provides an updated set of interference reports to the CMS.	interference_report_type <b>interference_report</b> The report on interference

Provide\_Interference\_Reports\_Sub

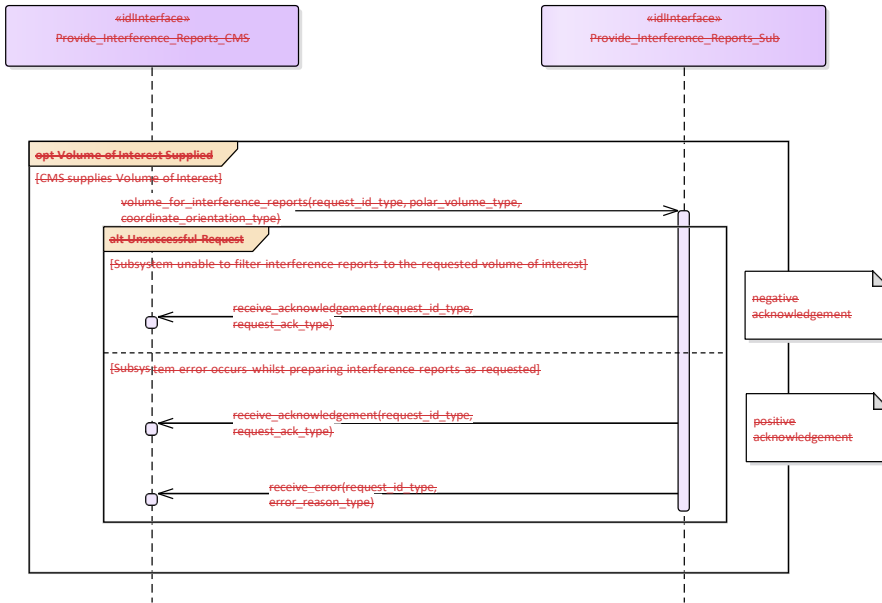
**Type:** \_\_\_\_\_ Interface



Package: Provide\_Interference\_Reports

Table 7.224351 - Methods of Interface Provide\_Interference\_Reports\_Sub

Method	Notes	Parameters
volume_for_interference_reports()	This allows definition of the volume in space which is of interest with regard to the provision of interference reports.	request_id_type request_id The unique identifier for this request. This is referenced in acknowledgement and any error reporting regarding this definition of the volume of interest. polar_volume_type volume The volume in space coordinate_orientation_type coordinate_orientation specifies the orientation of the polar volume
	in space which is of interest with regard to the provision of interference reports.	unique identifier for this request. This is referenced in acknowledgement and any error reporting regarding this definition of the volume of interest. polar_volume_type volume The volume in space coordinate_orientation_type coordinate_orientation specifies the orientation of the polar volume



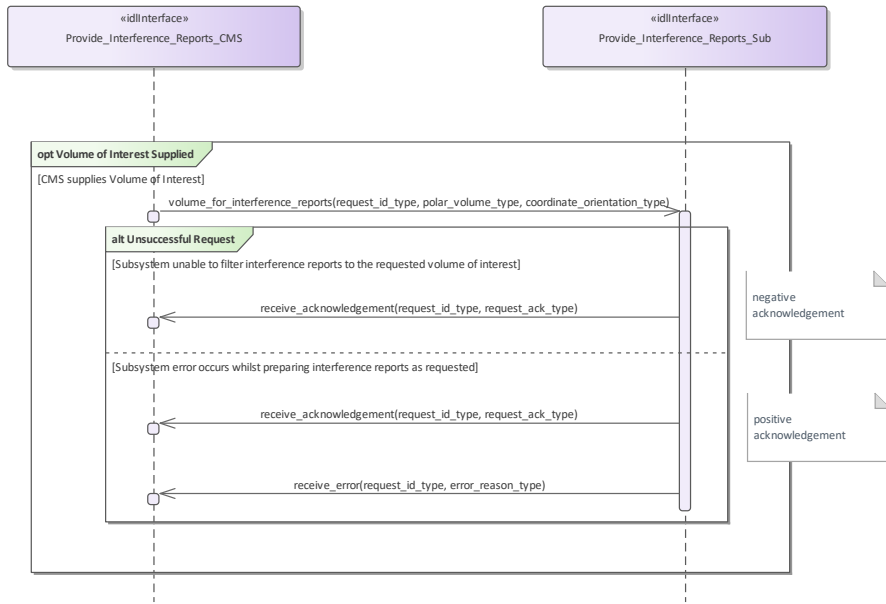
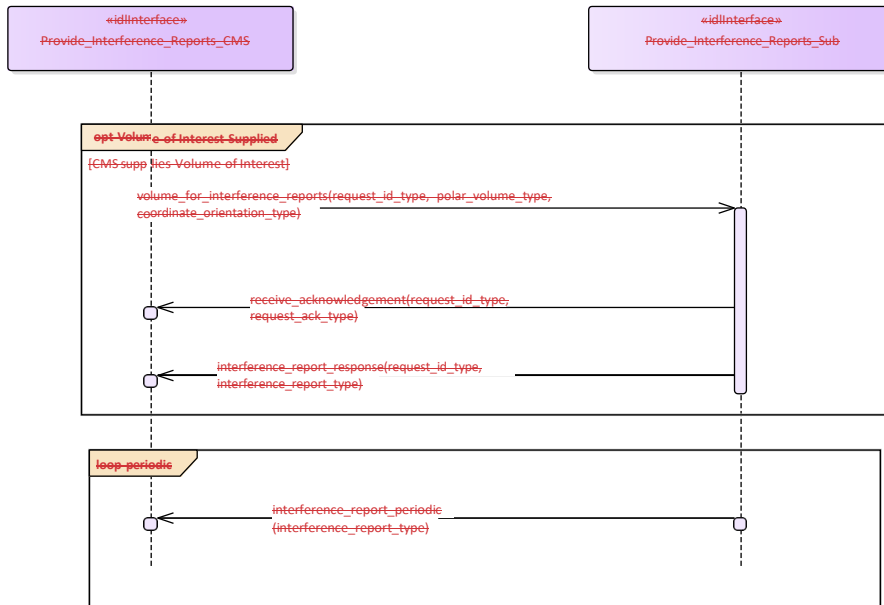


Figure 7.164\_195 Alternative Flow - Provide Interference Reports (Interaction diagram)



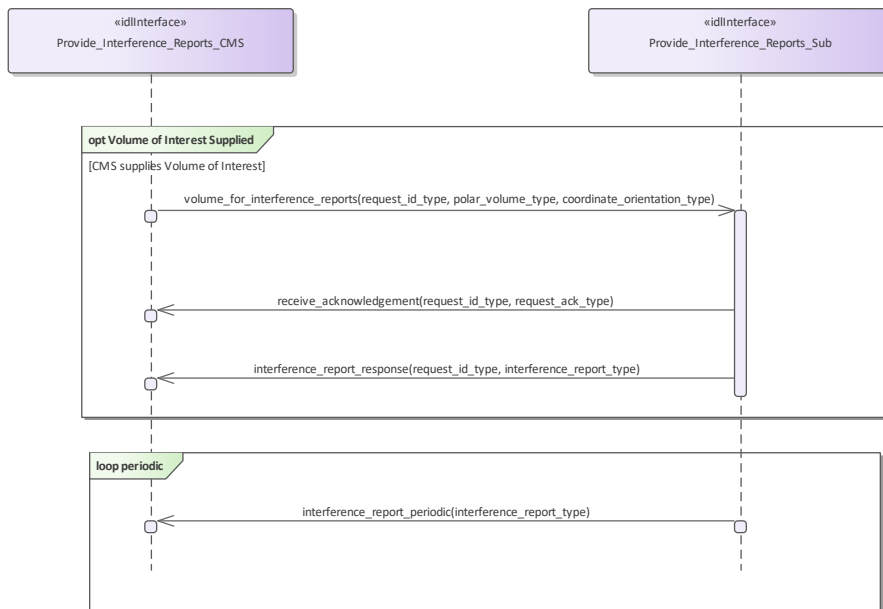


Figure 7.462.196 Basic Flow - Provide Interference Reports (Interaction diagram)

### 7.9.8.2 Provide\_Nominal\_Performance

7.8.8.2 Parent Package: Sensor\_Performance

Provide\_Nominal\_Performance\_CMS

Type: Interface **common\_use\_case\_interface**

Package: Provide\_Nominal\_Performance

This is incremental to *Register Interest*, which deals with the subscription to subsystem functions. It provides an indication of the expected performance of the available subsystem services such as those presented in Provide Subsystem Services, based upon the current environmental conditions (See Receive Meteorological Data - METOC).

The subsystem need not be radiating to provide this assessment. This interface is more targeted towards a subsystem such as the complex MFR than the 2D surveillance radar. The most basic example of performance would be reporting of the nominal coverage, in elevation, azimuth and range, given an assumed operating regime with no jamming and with default clutter conditions. Other examples might be that the actor requests the probability of detection for a specified target type or perhaps the probability of correct automatic classification of such a target within a specified sector of coverage under current environmental conditions.

Pre-condition: Technical State: The Subsystem is in the Technical State ONLINE.

Pre-condition: Subsystem Services: The Provide Subsystem Services Service has been executed successfully.

Post-condition: Success: The CMS is aware of the Nominal Performance of the Subsystem

Post-condition: Failure: The CMS is not aware of the Nominal Performance of the Subsystem

**Table 7.352 - Methods of Interface Provide Nominal Performance CMS**

Method	Notes	Parameters
nominal_performance_response()	The subsystem responds to the previous nominal performance request with its determination of the requested aspect of nominal performance.	request_id_type request_id The unique id from the request performance_assessment_report_type report The report on nominal performance

Provide\_Nominal\_Performance\_Sub

Type: Interface

Package: Provide\_Nominal\_Performance

Subsystem interface for provision of nominal performance assessment.

**Table 7.225353 - Methods of Interface Provide\_Nominal\_Performance\_Sub**

Method	Notes	Parameters
nominal_performance_request()	The CMS requests nominal performance of the subsystem in the current environmental conditions. The aspect of performance requested is a parameter of the request.	request_id_type request_id The unique id which identifies this request. It is used to mark replies from the sensor relating to this request. performance_assessment_request_type parameters_type request The details of the performance request





Figure 7-463.197 Alternative Flow - Provide Nominal Performance (Interaction diagram)

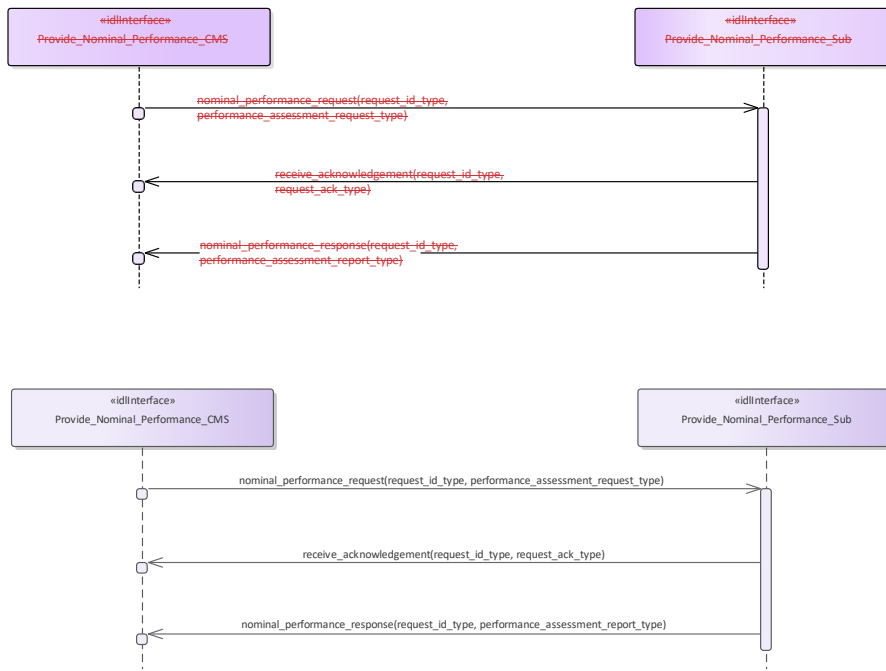


Figure 7.164.198 Basic Flow - Provide Nominal Performance (Interaction diagram)

### 7.9.8.3 Provide\_Performance\_Assessment

7.8.8.3 Parent Package: Sensor\_Performance

Provide\_Performance\_Assessment\_CMS

Type: Interface **common\_use\_case\_interface**

Package: Provide\_Performance\_Assessment

This is incremental to *Register Interest*, which deals with the subscription to subsystem functions and *Provide Nominal Performance* which provides the subsystem nominal performance. This interface reports the real-time performance of the available subsystem functions against the goals of the mission. The reported performance is that currently being attained by the subsystem subject to the current operating regime and environmental conditions, including any clutter and jamming and taking account of any mitigation/cancellation of such effects by the subsystem.

This interface is aimed at a subsystem such as an MFR radar. Information is provided to the Command function allowing decisions to be made on the achieved performance, which is often considerably different to the anticipated performance level as reported through the Provide Nominal Performance Service.

The most basic example of performance would be reporting of the radar coverage, in elevation, azimuth and range, for the current operating regime and environmental conditions. This would take account of any clutter and jamming present. Other examples might be that the actor requests the probability of detection for a specified target type or perhaps the probability of correct automatic classification of such a target within a specified range under current environmental conditions N.B. if the radar is operating in an appropriate mode



then real-time clutter and/or jamming data might be available to the radar subsystem. Otherwise the actor would have to supply any known data to the subsystem for performance assessment (see Receive Encyclopaedic Data and Receive Geographic Information). If no environmental data is specified then the design performance would be reported.

Pre-condition: **Technical State:** The Subsystem is in the technical state ONLINE.

Pre-condition: **Subsystem Services:** The Provide Subsystem Services Service has completed successfully

Post-condition: **Success:** The CMS is aware of the assessed performance of the subsystem

Post-condition: **Failure:** The CMS is not aware of the assessed performance of the subsystem

**Table 7.226354 - Methods of Interface Provide\_Performance\_Assessment\_CMS**

Method	Notes	Parameters
performance_assessment_response()	The subsystem responds to the previous performance assessment request with its assessment of the requested aspect of actual performance.	request_id_type <b>request_id</b> The unique identifier for this assessment. This identifier is supplied by the CMS when the assessment is requested. performance_assessment_report_type <b>performance_assessment</b> The details of the assessment
		e_performance_assessment The details of the assessment

Provide\_Performance\_Assessment\_Sub

**Type:** Interface

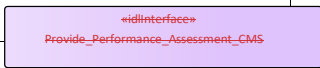
**Package:** Provide\_Performance\_Assessment

Subsystem interface for provision of current performance assessment.

Note that the coordinates are always polar for this service and that the origin is always the sensor reference point as per the coordinates and positions package.

**Table 7.227355 - Methods of Interface Provide\_Performance\_Assessment\_Sub**

Method	Notes	Parameters
performance_assessment_request()	The CMS requests assessment of actual performance of the subsystem. The aspect of performance requested is a parameter of the request.	request_id_type <b>request_id</b> The unique identifier for this assessment. This identifier is contained in all related replies from the sensor. performance_assessment_request_type <b>request</b> Details of the assessment



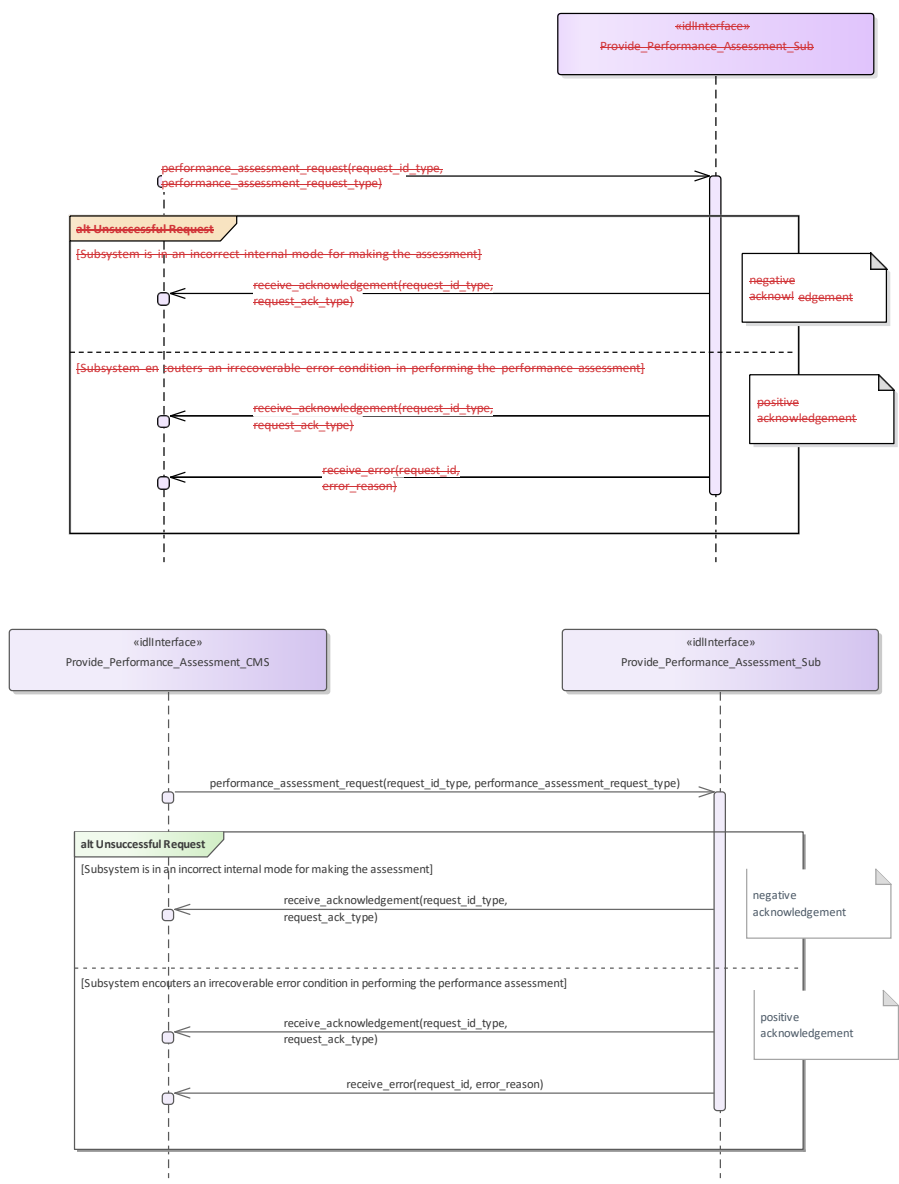


Figure 7.465.199 Alternate Flow - Provide\_Performance\_Assessment (Interaction diagram)

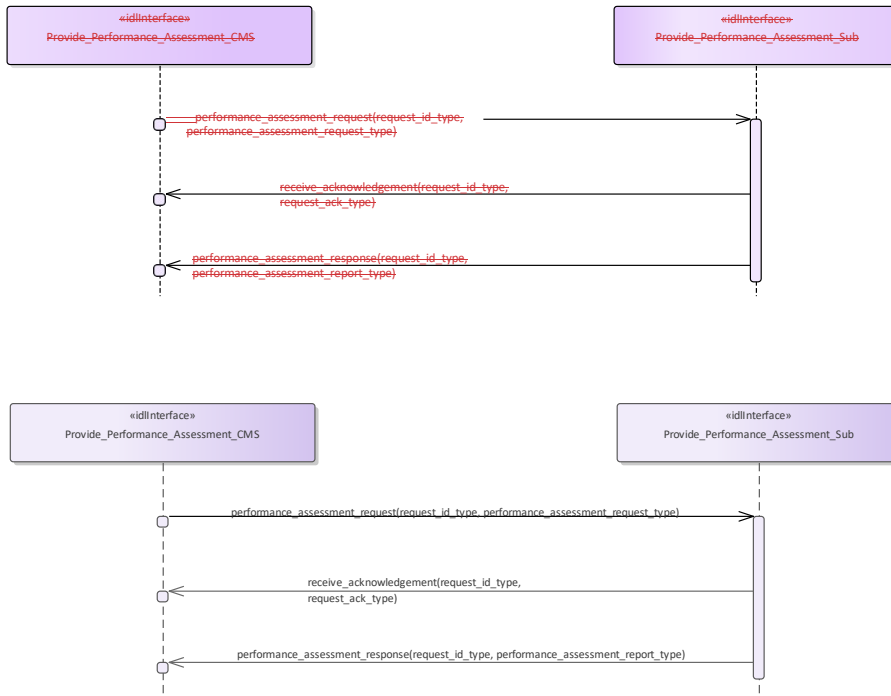


Figure 7.166.200 Basic Flow - Provide Performance Assessment (Interaction diagram)

#### 7.9.8.4 Provide\_Jammer\_Assessment

7.8.8.4 Parent Package: Sensor\_Performance

Provide\_Jammer\_Assessment\_CMS

Type: Interface ~~common\_use\_case\_interface~~

Package: Provide\_Jammer\_Assessment

This interface describes the process whereby the subsystem provides a periodic assessment of the effects of actual jamming on the detection and tracking performance of the subsystem. The actual subsystem performance vs the nominal (see Provide Nominal Performance) shall be reported so that this data is current and real-time. This should include the effects on (spatial) coverage caused by any jamming. The impact on frequencies used e.g. operating band limitations is dealt with in Provide Interference Reports. Mastership is not required.

The radar need not be radiating in the ONLINE state but shall at least be receiving. The subsystem VOI (volume of interest) or other filter mechanisms might be supplied in a request to the subsystem.

The kind of information which could be provided in the returned assessment, depending on any jamming mitigation strategy (frequency agility, moving target indication, low side-lobe levels, main beam or side-lobe cancellation, side-lobe blanking etc.) might then include:

- Noise floor pre-/post-jammer cancellation, as applicable
- Degradation in detectability (compared with the nominal)

Pre-condition: **Technical State:** The subsystem is in the technical state ONLINE  
 Pre-condition: **Subsystem Services:** The Provide Subsystem Services Service has been successfully executed  
 Pre-condition: **Register Interest:** The Register Interest Service has completed successfully.  
 Post-condition: **Success:** CMS has received Jamming Effect Assessments  
 Post-condition: **No Success:** The CMS has not received Jamming Effect Assessments.

**Table 7.228356 - Methods of Interface Provide\_Jammer\_Assessment\_CMS**

Method	Notes	Parameters
jammer_assessment_response()		request_id_type request_id performance_assessment_report_type report

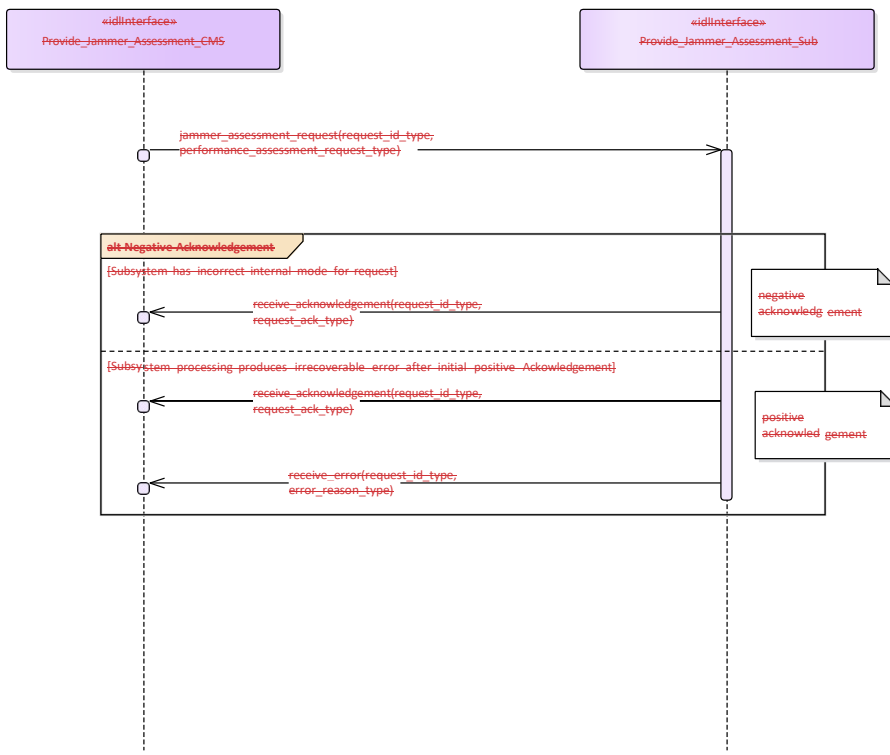
Provide\_Jammer\_Assessment\_Sub

**Type:** Interface

**Package:** Provide\_Jammer\_Assessment

Table 7.229357 - Methods of Interface Provide\_Jammer\_Assessment\_Sub

Method	Notes	Parameters
jammer_assessment_request()		request_id_type request_id performance_assessment_request_type parameters_type jammer_assessment_request



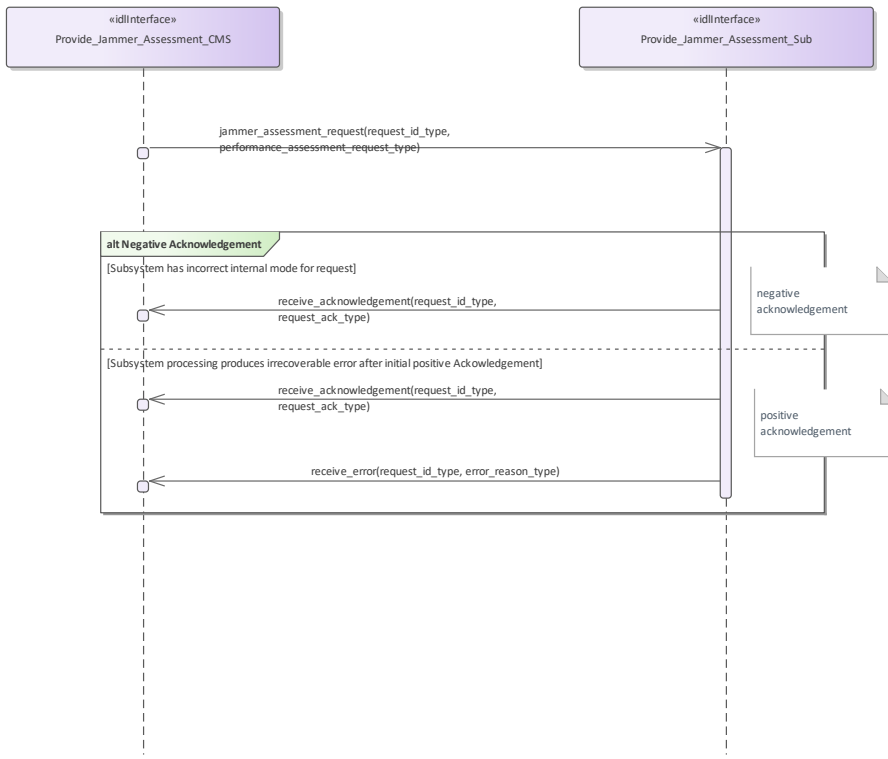
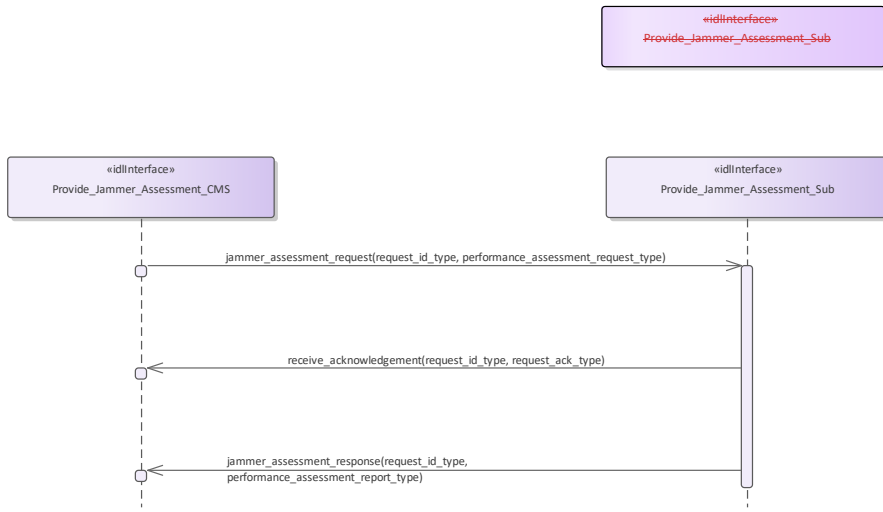


Figure 7-167.201 Alternate Flow - Provide Jammer Assessment (Interaction diagram)



**Figure 7.202 Basic Flow - Provide Jammer Assessment (Interaction diagram)**

### 7.9.9 Track Reporting

**Parent Package:** Sensor Services

This package contains interfaces for the Track Reporting service.

#### 7.9.9.1 Filter Tracks

**Parent Package:** Track Reporting

**Filter Tracks CMS**

**Type:** Interface

**Package:** Filter Tracks

The interface to the CMS for receiving information relating to the filters used to control which tracks are made available to other network segments.

The plot (and track) sharing architecture recognizes that connectivity between different platforms hosting sensors may not support the bandwidth required to share all plot and track updates. It is possible for a sensor also to provide the networking functionality in which case it is providing an additional role in the interface.

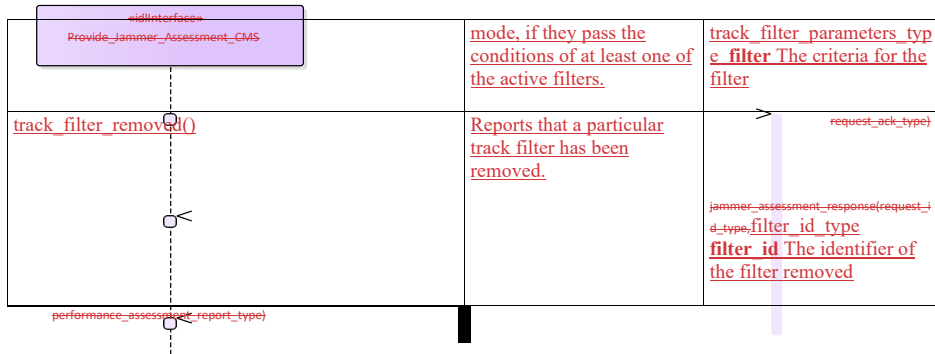
**Table 7.358 - Methods of Interface Filter Tracks CMS**

Method	Notes	Parameters
jammer_assessment_request(request_id_type, Method report track filter())	Reports the parameters of one of the filters that are active for tracks in the communication and networking subsystem. Tracks are transmitted or received, according to their	performance_assessment_request_type
		receive_acknowledgement(request_id_type, filter_id) The identifier for the filter

Inserted Cells

Inserted Cells

Inserted Cells



**Filter Tracks Sub**

**Type:** Interface

**Package:** Filter Tracks

The interface to the subsystem for receiving updates to the filters used to control which tracks are made available to other network segments.

The plot (and track) sharing architecture recognizes that connectivity between different platforms hosting sensors may not support the bandwidth required to share all plot and track updates.

In this use case the subsystem is the network component providing connectivity to other platforms, as distinct from the local sensors providing the plots. It is possible for a sensor to also provide the networking functionality, in which case it is providing an additional role in the interface.

**Table 7.359 - Methods of Interface Filter Tracks Sub**

Method	Notes	Parameters
<code>add_track_filter()</code>	Adds an active filter for tracks to the communication and networking subsystem.	<code>request_id_type request_id</code> unique reference for the request <code>track_filter_parameters_type filter</code> the values to be used to filter tracks by
<code>remove_track_filter()</code>	Removes a filter for tracks from the communication and networking subsystem.	<code>request_id_type request_id</code> The unique reference for the request <code>filter_id_type filter_id</code> The identifier for the filter to be removed



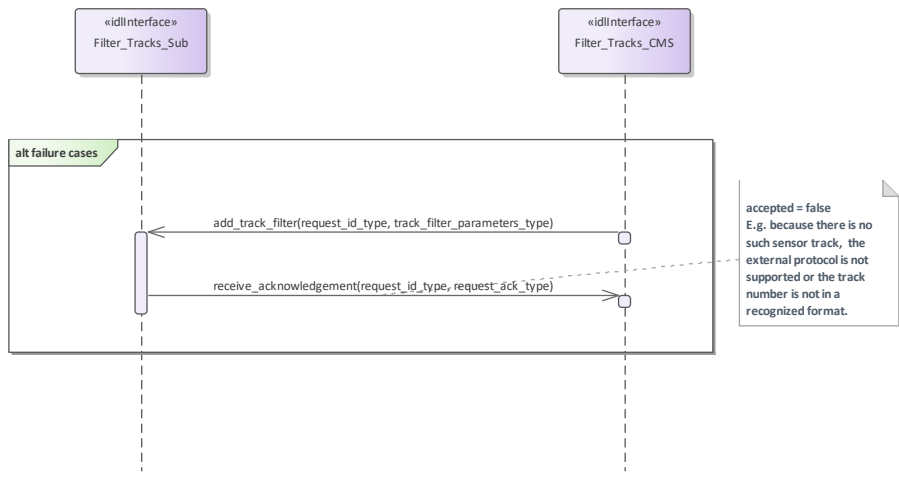


Figure 7.168 Basic Flow – Provide Jammer Assessment, 203 Alternative Flow Filter Tracks (Interaction diagram)



Figure 7.204 Basic Flow Filter Tracks (Interaction diagram)

### 7.9.9.2 Label Tracks

**7-8-9 Parent Package:** Track\_Reporting

**Parent**

Label Tracks CMS

**Type:** Interface

**Package:** Label Tracks

The interface to the CMS for track number labeling. The subsystem uses the mappings received in transmissions to other platforms. This enables distributed local pictures to be formed that are coherent with other protocols being used for sharing data.

**Table 7.360 - Methods of Interface Label Tracks CMS**

Method	Notes	Parameters
<u>external_track_label_response()</u>	MethodTag: ea_guid = {63D77188-01A4-484c-AC10-F2C575C4AF6C}	<u>request_id</u> type <u>request_id</u> The unique identifier for the request <u>sensor_track_id</u> type <u>sensor_track_id</u> The identifier for the sensor track <u>external_track_number</u> type <u>external_track_number</u> The external track numbers labelling the sensor track

Label Tracks Sub

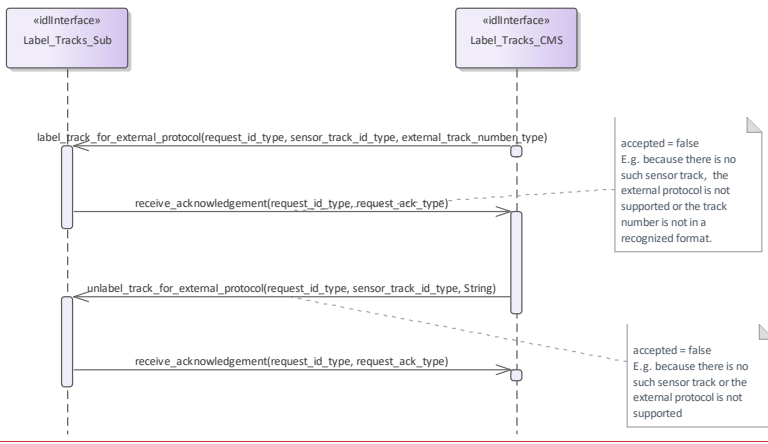
**Type:** Interface

**Package:** Label Tracks

The interface to the subsystem for track number labeling. The CMS instructs the subsystem responsible for transmission of sensor tracks to other platforms to label such sensor tracks with the track numbers of any external protocols on which the sensor track data is being transmitted or otherwise corresponds. The subsystem acknowledges the request and responds with the sensor track's mapping to external track numbers used for transmission to other platforms.

**Table 7.361 - Methods of Interface Label Tracks Sub**

Method	Notes	Parameters
<u>label_track_for_external_protocol()</u>	This operation is used to instruct the subsystem to label a sensor track with an external track number when transmitting it off-platform. MethodTag: ea_guid = {0751D342-4ED1-4513-8FA6-5B97A5FFC475}	<u>request_id</u> type <u>request_id</u> The unique identifier for the request <u>sensor_track_id</u> type <u>sensor_track_id</u> The identifier for the sensor track <u>external_track_number</u> type <u>external_track_number</u> The track number on an external protocol to label the track with
<u>unlabel_track_for_external_protocol()</u>	This operation is used to instruct the subsystem to no longer label a sensor track with a track number for a particular external protocol when transmitting it off-platform. MethodTag: ea_guid = {7C320CF0-ABD8-4a76-998D-D2077C43497F}	<u>request_id</u> type <u>request_id</u> The unique identifier for the request <u>sensor_track_id</u> type <u>sensor_track_id</u> The identifier for the sensor track String <u>external_protocol</u> The name of the external protocol



**Figure 7.205 Alternate Flow Label Tracks (Interaction diagram)**



**Figure 7.206 Basic Flow Label Tracks (Interaction diagram)**

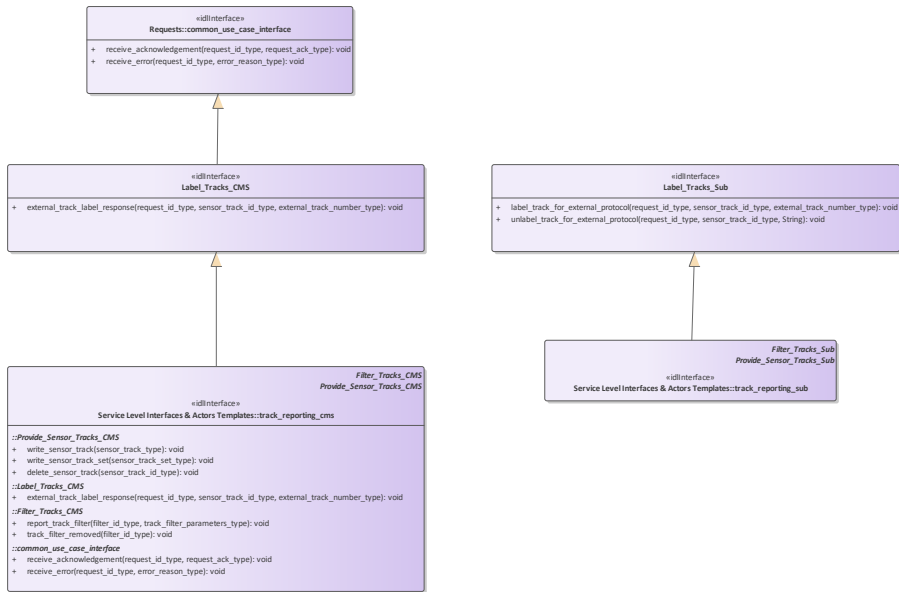


Figure 7.207 Service Interface Label\_Tracks (Class diagram)

### 7.9.9.3 Provide\_Sensor\_ServicesTracks

This package contains interfaces for the Track Reporting service.

#### 7.8.9.1 Provide\_Sensor\_Tracks—Parent Package: Track\_Reporting

Provide\_Sensor\_Tracks\_CMS

**Type:** Interface common\_use\_case\_interface

**Package:** Provide\_Sensor\_Tracks

This service allows the CMS to obtain an overview of (real and/or simulated) air / land / space / surface objects observed or simulated. Information may cover all aspects of a track such as kinematic and amplifying information.

The service does not cover:

- additional track information provision dedicated for engagement support,
- special search functions such as cued search, volume search and horizon search (however, if such a search function is initiated by means of another service, the tracks shall be provided by this service),

Although the service focuses on radar as an example of a sensor, the service also applies to other sensors, like IR/EO sensors and ECM/ESM sensors.

The actor is the Combat Management System.

The service starts when:

- if the service does provide registration capabilities: the service "Register interest" has completed successfully, or

successfully, or

- if the service does not provide registration capabilities: the service "Provide subsystem services" has completed successfully for this service.

The sensor provides, periodically or on event, a set of sensor tracks observed by the sensor. These may be sensor point or bearing tracks. The set of sensor tracks includes:

- Track updates of existing and new sensor tracks. These are provided when there are sufficient measurements (e.g. plots) in the last observation cycle, which may be associated with the sensor track.
- Dead-reckoned tracks. These are sensor track updates for which in the last observation cycle there

- are no measurements that may be associated with the sensor track. For dead-reckoned tracks, the sensor track information (e.g. kinematics) is extrapolated. The dead-reckoned tracks may become "normal" tracks again if, in the next scan, there are measurement(s) that may be associated with the track. Alternatively, dead-reckoned tracks (after n unsuccessful scans) may become lost tracks.
  - Lost tracks. These are sensor track updates that are reported once, if in the last n scans, there are no measurements that may be associated with the sensor track. The value of n is typically a sensor parameter that is managed by the service "Manage subsystem parameters".
- Some sensors are not capable of reporting lost and/or dead-reckoned tracks.  
The sensor may also provide single sensor tracks periodically or on event.

The service ends with success when:

- if the service does provide registration capabilities: the service "Register interest" has completed successfully for a deregistration request, or
- if the service does not provide registration capabilities: the sensor is shutdown using service\_ "Shut down".

Pre-condition: Sensor health state: The sensor and the service need to be in the health state AVAILABLE or DEGRADED

Pre-condition: Sensor parameters: The relevant sensor parameters (e.g. allowed frequencies, transmission sectors) need to be set<sup>1</sup>.

<sup>1</sup> The manner in which this is done is described in other services of the OARIS ("Manage frequency usage", "Manage transmission sectors", "Control emissions" and "Manage subsystem parameters").

<sup>+</sup> The manner in which this is done is described in other services of the OARIS ("Manage frequency usage", "Manage transmission sectors", "Control emissions" and "Manage subsystem parameters").

**Table 7.230362 - Methods of Interface Provide\_Sensor\_Tracks\_CMS**

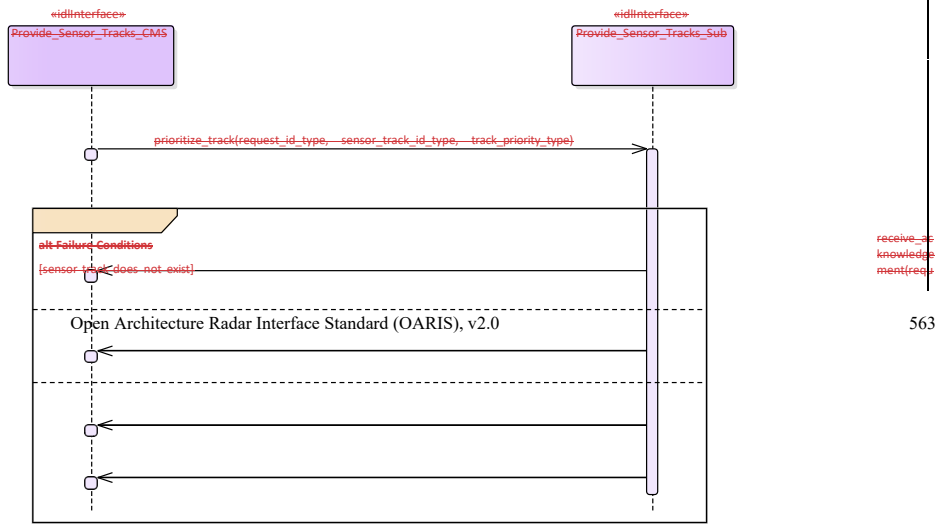
Method	Notes	Parameters
<u>write_sensor_track()</u>	The method represents a write of a single sensor track (air, land, space or surface) to the CMS. The write may be periodic or not. MethodTag: ea_guid = {674682AC-3306-4567-8E2C-7A9C428EAA34}	<u>sensor_track_type</u> <u>the_sensor_track</u>
<u>write_sensor_track_set()</u>	The method represents a single write of a set of sensor tracks to the CMS. The write may be: - periodic or not - include all tracks observed during a sensor scan - be an update of just one track (a set of 1) if this is how the sensor works	<u>sensor_track_set_type</u> <u>the_track_set</u>
<u>write_sensor_track()</u>	The method represents a write of a single sensor track (air, land, space or surface) to the CMS. The write may be periodic or not.	<u>sensor_track_type</u> <u>the_sensor_track</u>
<u>write_sensor_track_set()</u>	The method represents a single write of a set of sensor tracks to the CMS. The write may be:	<u>sensor_track_set_type</u> <u>the_track_set</u>

	<ul style="list-style-type: none"> <li>- periodic or not</li> <li>- include all tracks observed during a sensor scan</li> <li>- be an update of just one track (a set of 1) if this is how the sensor works</li> </ul>	
delete_sensor_track()	The method represents a deletion of a single sensor track (air, land, space or surface) to the CMS. After a deletion, no further writes for that sensor track instance are made. Subsystems may subsequently use the same sensor_track_id to denote another sensor track instance possibly after a 'cooling off period'. Such behavior is implementation specific.	sensor_track_id_type <b>the sensor track id</b>

Provide\_Sensor\_Tracks\_Sub  
**Type:** Interface  
**Package:** Provide\_Sensor\_Tracks

**Table 7.234363 - Methods of Interface Provide\_Sensor\_Tracks\_Sub**

Method	Notes	Parameters
prioritize_track()	CMS requests the subsystem to report the referenced sensor track with the stated priority. MethodTag: ea_guid = {47B331AA-50E2-4afd-B7C3-86E27DADFB75}	request_id_type <b>request_id</b> sensor_track_id_type <b>sensor_track_id</b> track_priority_type <b>priority</b>
remove_track_priority()	The CMS requests the subsystem to report the track with the default priority for that subsystem. MethodTag: ea_guid = {0FD4DA0F-644B-4128-A064-5888E3B04FF8}	request_id_type <b>request_id</b> sensor_track_id_type <b>sensor_track_id</b>



est\_id\_type, request\_ack\_type)

Negative acknowledgement

{priority\_level\_not\_supported}

receive\_acknowledgement(request\_id\_type, request\_ack\_type)

Negative acknowledgement

{insufficient\_resources}

receive\_acknowledgement(request\_id\_type, request\_ack\_type)

Negative acknowledgement

receive\_error(request\_id\_type, error\_reason\_type)

<u>prioritize_track()</u>	CMS requests the subsystem to report the referenced sensor track with the stated priority. MethodTag: Issue =	<u>request_id_type request_id</u> <u>sensor_track_id_type sensor_track_id</u> <u>track_priority_type priority</u>
<u>remove_track_priority()</u>	The CMS requests the subsystem to report the track with the default priority for that subsystem.	<u>request_id_type request_id</u> <u>sensor_track_id_type sensor_track_id</u>

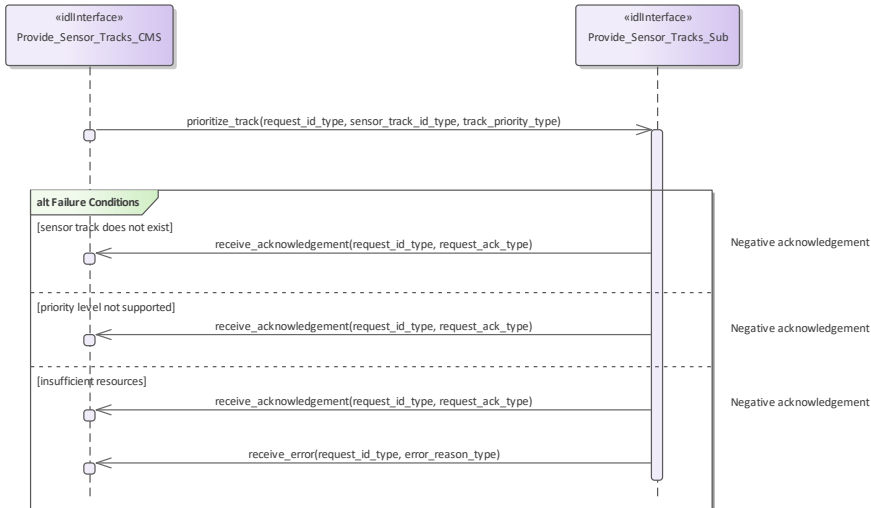
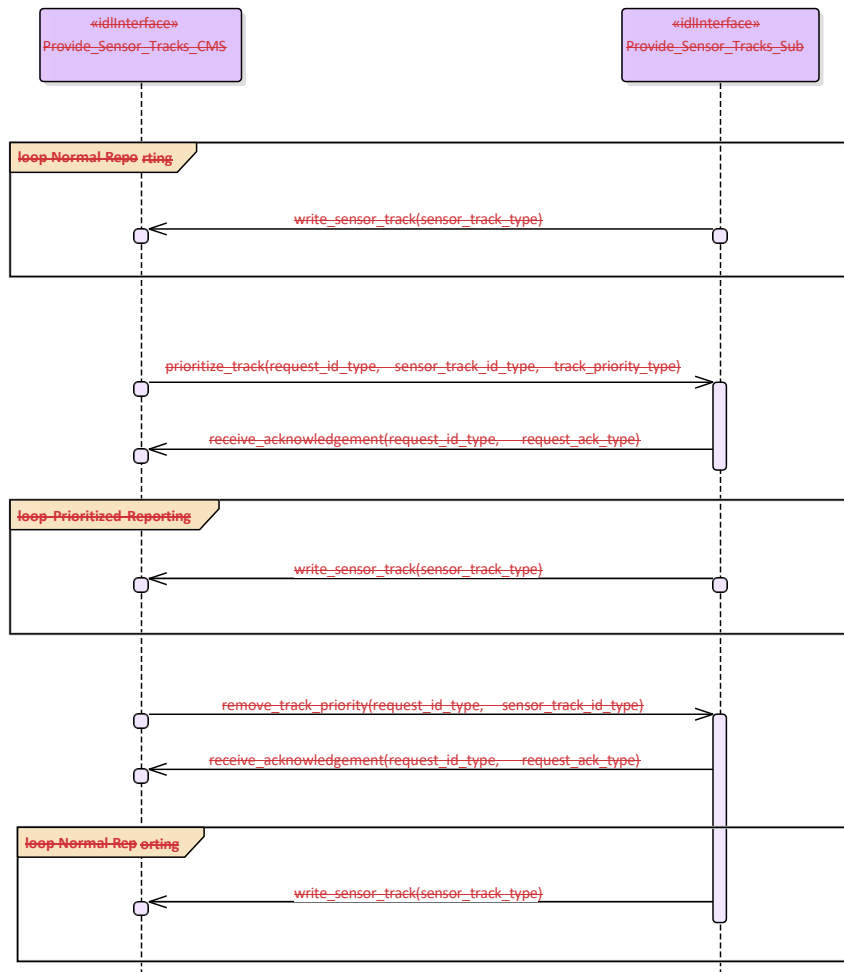




Figure 7-169\_208 Alternative Flow - Track Prioritization (Interaction diagram)

|



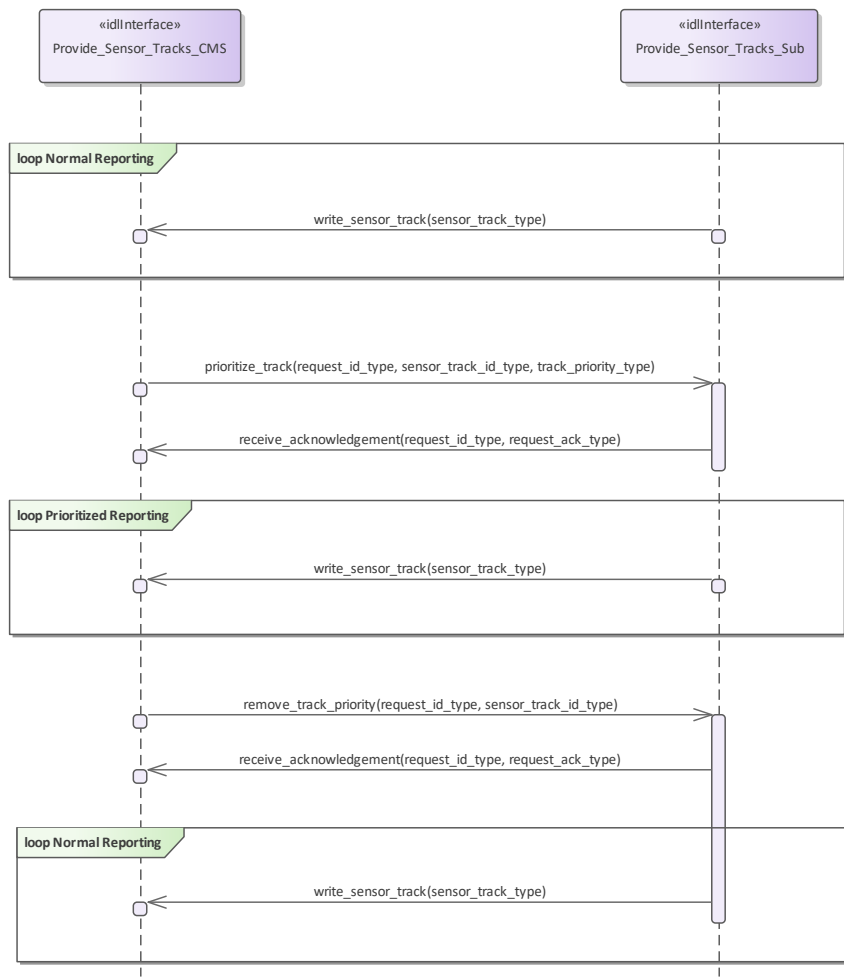
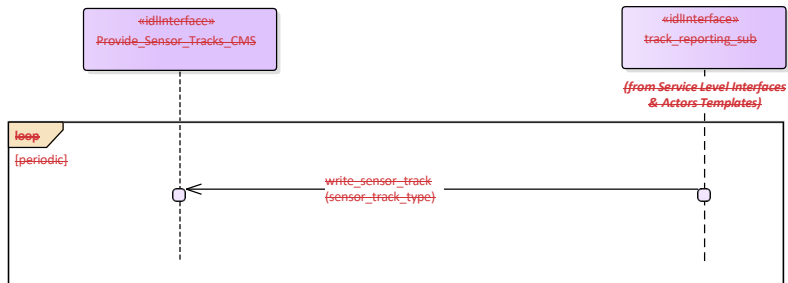
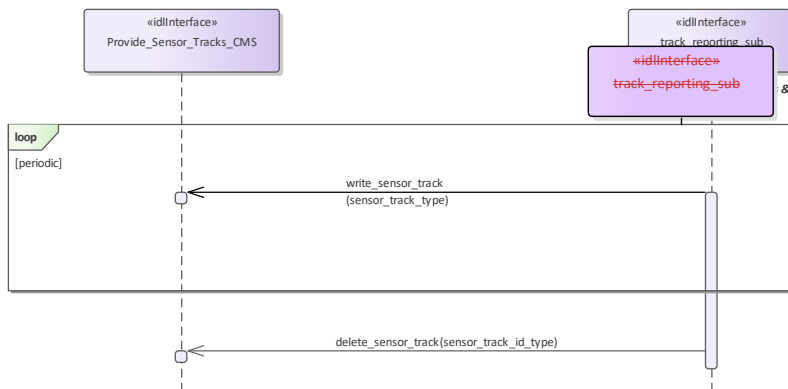


Figure 7.470,209 Basic Flow - Change Priority (Interaction diagram)

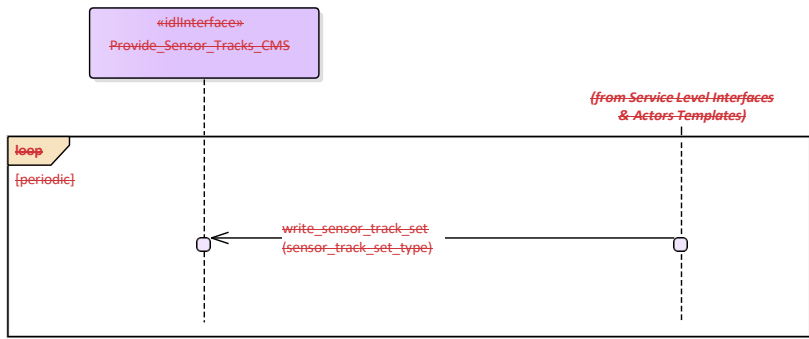


This sequence diagram shows the style of reporting tracks individually. Depending on the requested services, all tracks are reported or for instance only tracks with a certain environment or jamming indication. The messages may be sent periodically or on event (when a new track update is available).

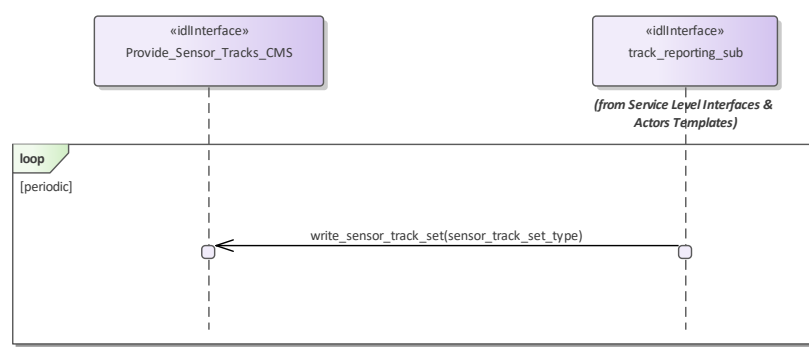


This sequence diagram shows the style of reporting tracks individually. Depending on the requested services, all tracks are reported or for instance only tracks with a certain environment or jamming indication. The messages may be sent periodically or on event (when a new track update is available).

Figure 7-474.210 Basic Flow - Sensor Track Reporting (Individual) (Interaction diagram)



This sequence diagram shows the style of reporting tracks in batches; sets containing one or more tracks are reported atomically. Depending on the requested services, all tracks are reported or for instance only tracks with a certain environment or jamming indication. The messages may be sent periodically or on event (when a new track update is available)



This sequence diagram shows the style of reporting tracks in batches; sets containing one or more tracks are reported atomically. Depending on the requested services, all tracks are reported or for instance only tracks with a certain environment or jamming indication. The messages may be sent periodically or on event (when a new track update is available)

**Figure 7.472,211 Basic Flow - Sensor Track Reporting (Sets) (Interaction diagram)**

**7.8.407.9.10 Tracking\_Control**

**Parent Package:** Sensor\_Services

This package contains interfaces for the Tracking Control service.

7.9.10.1 Delete\_Sensor\_Track

7.8.10.11.1.1.1 Delete\_Sensor\_Track

**Parent Package:** Tracking\_Control

~~This package contains interfaces for the Delete Sensor Track service. This package contains interfaces for the Delete Sensor Track service.~~

Delete\_Sensor\_Track\_CMS

**Type:** Interface **common\_use\_case\_interface**

**Package:** Delete\_Sensor\_Track

The sensor is requested to remove a specified track from its internal Track Data Base; obviously the deleted track may come back (with another track identification number) within a few seconds if it was a living track.

Pre-condition: Mastership Required: CMS has mastership of the sensor

Pre-condition: Subsystem Services: *Provide subsystem services* is successfully passed

Pre-condition: Tracking capability: Tracking capability is supported by the sensor, and CMS is aware that actually the sensor may delete that track

Post-condition-: Success: CMS is informed of the successful deletion of the required track, and the next track reporting shall no contain the deleted track. Obviously, the deleted track may come back within a few seconds if it was a living target, but with another identification number.

Post-condition-: No Success: CMS is informed of the request rejection and of the denial reason. No impact on the sensor track management evolution.

Delete\_Sensor\_Track\_Sub

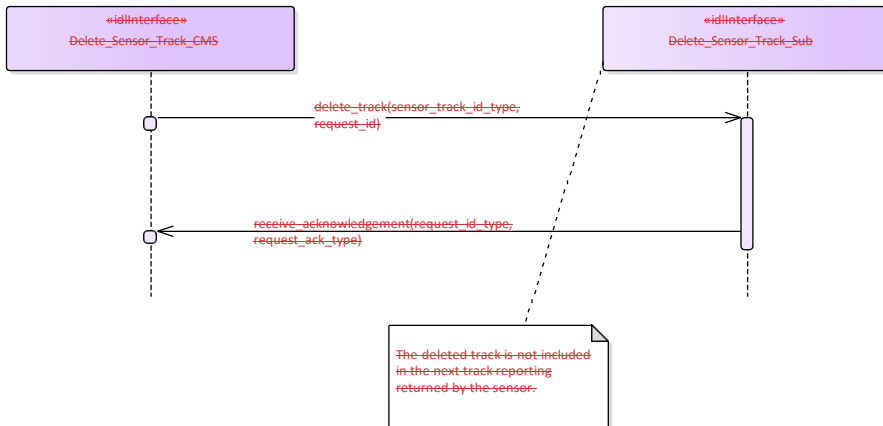
**Type:** Interface

**Package:** Delete\_Sensor\_Track

This is the Subsystem interface for deleting sensor tracks.

**Table 7.232364 - Methods of Interface Delete\_Sensor\_Track\_Sub**

Method	Notes	Parameters
delete_track()	Method used by the CMS to send a track deletion request, specifying the identification number of the track to be deleted.	sensor_track_id_type <b>trackId</b> request_id_type <b>request_id</b>



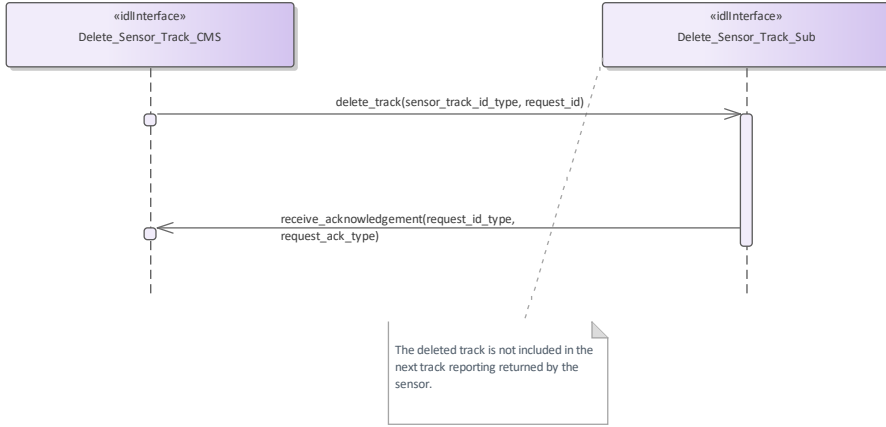


Figure 7.173.212 Basic Flow - Delete Sensor Track (Interaction diagram)



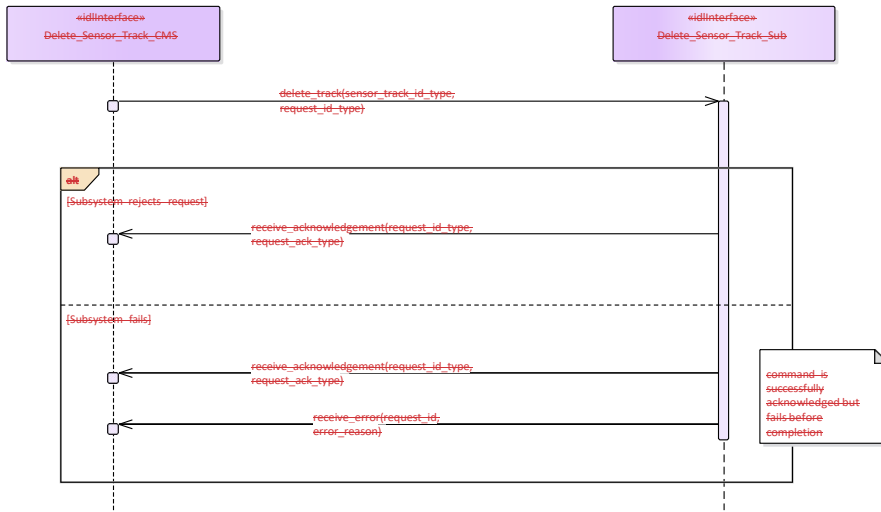


Figure 7.174.213 Alternative Flow - Delete Sensor Track (Interaction diagram)

7.9.10.2 Receive\_Track\_Information

**7.8.10.2 Parent Package:** Tracking\_Control

This package contains interfaces for the Receive Track Information service.

Receive\_Track\_Information\_CMS

**Type:** Interface ~~common\_use\_case\_interface~~

**Package:** Receive\_Track\_Information

CMS may provide information belonging to a sensor track in order to enable for a coordinated presentation of the sensor track both on CMS consoles and a dedicated radar console. The track information which may be supplied are:

1. External track identification number
2. Additional Information – this is not specified as part of the interface, candidate information includes:
  - ◆ Track type
  - ◆ Track priority
  - ◆ Track Identification Category Assigned (Pending, Friend, Assumed Friend, Neutral, Unknown, Suspect, Hostile)

**Track identities management**

Each sensor track shall have an “Internal Track Identification Number” and may one or more additional “External Track Identification Numbers”. The former shall be assigned by the sensor when the track is formed and, as long as the track is alive, it cannot **be** changed for any reason. The latter shall be set to “none” when the track is formed and then overwritten, during the track life, to report the track identity/ies externally assigned to the track.

All track identification numbers shall be reported together with the track data, but the track identification shall be made through the “Internal Track Identification Number”.

Pre-condition: **Mastership Required:** CMS has mastership of the sensor

Pre-condition: **Subsystem Services:** *Provide subsystem services* is successfully passed

Pre-condition: **Tracking capability:** Tracking capability is supported by the sensor, and CMS is aware that

\_actually the sensor may manage that track

Pre-condition: Technical State: Sensor is working in Operational

Post-condition—:\_\_\_\_\_Success: CMS is informed of the successful execution of the request, and the next track reporting shall contain the identified track with the provided information.

Post-condition—:\_\_\_\_\_No Success: CMS is informed of the request rejection and of the denial reason. No impact on the sensor track management evolution.

Receive\_Track\_Information\_Sub

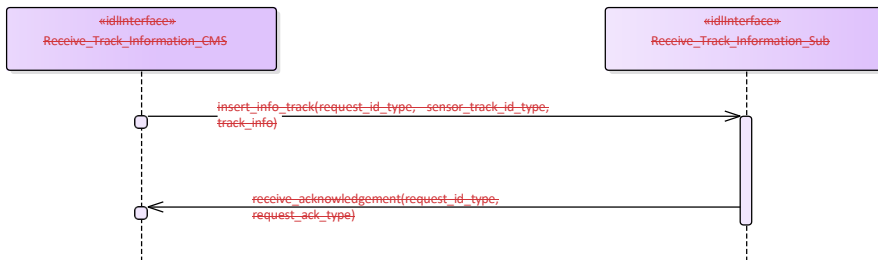
Type: \_\_\_\_\_Interface

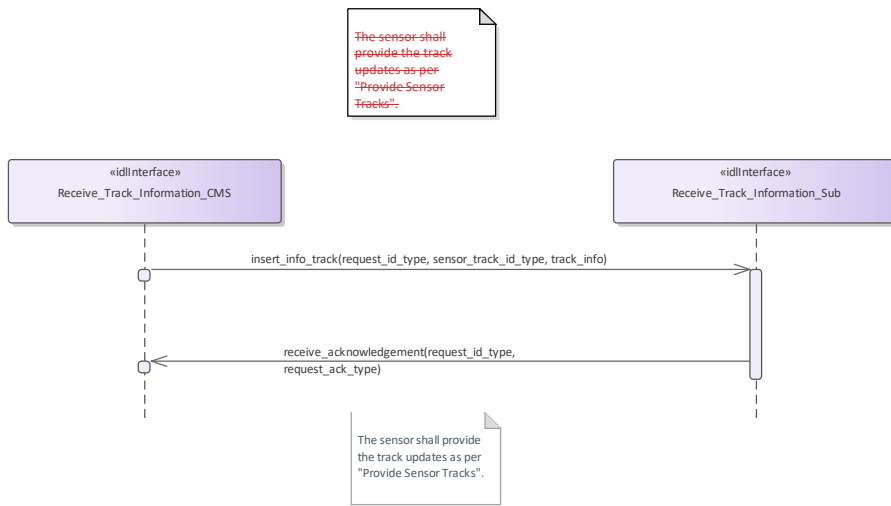
Package: Receive\_Track\_Information

This is the Subsystem interface for receiving track information.

**Table 7.233365 - Methods of Interface Receive\_Track\_Information\_Sub**

Method	Notes	Parameters
insert_info_track()	Method used by the CMS to send a receive track information request, specifying the track identification number and related track information.	request_id_type <b>request_id</b> sensor_track_id_type <b>trackId</b> track_info_type <b>trackInfo</b>





**Figure 7.175,214 Basic Flow - Receive Track Information (Interaction diagram)**

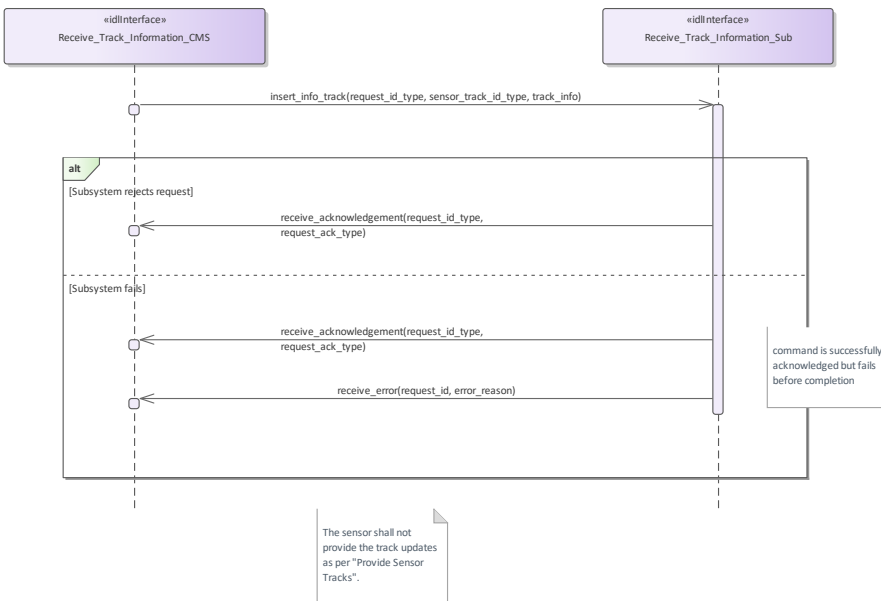
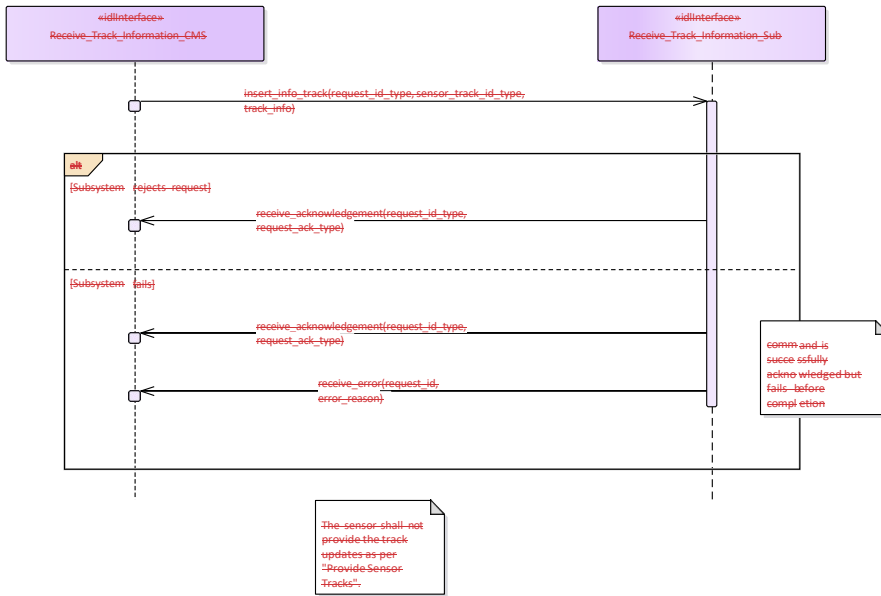


Figure 7.476\_215 Alternative Flow - Receive Track Information (Interaction diagram)

### 7.8.10.37.9.10.3 Initiate\_Track

**Parent Package:** Tracking\_Control

This package contains interfaces for the Initiate Track service.

Initiate\_Track\_CMS

**Type:** Interface **common\_use\_case\_interface**

**Package:** Initiate\_Track

The sensor is requested to start tracking on a new target based on given information, such as positional data and additionally also kinematic data. Sensor replies indicating the request acceptance or rejection. If accepted, the initiation of a new track shall be attempted as required, and the relevant result shall be reported later through an “externally designated track initiation report” containing the identification number of the resulting track (if any).

#### Additional Information

Data reported in the “externally designated track initiation request”

The provided information depends on the sensor type and its capabilities, typically they are:

- \* Identification number of the designation (mandatory)
- \* Position and time (mandatory)
- \* Accuracy of the provided positional data (optional)
- \* Velocity and relevant accuracy (optional)
- \* Track characteristics (optional)

Data reported in the “externally designated track initiation report”

The purpose of this report is to inform CMS about the final result of the track initiation request, i.e. it

\_reports to CMS if the track has been successfully initiated or not, and (in case of success) the identification number of the new formed track.

The provided information depends on the sensor type and its capabilities, typically they are:

- \*      Identification number of the designation (mandatory)
- \*      Initiation result (mandatory)
- \*      Identification number of the initiated track, if any (mandatory)
- \*      other info (optional).

Pre-condition:      Mastership Required; CMS has mastership of the sensor

Pre-condition:      Subsystem Services; *Provide subsystem services* is successfully passed

Post-condition—:      Success; The setting of the tracking zones has been modified according to the request and CMS is informed that this is the case.

Post-condition—:      No Success; The setting of the tracking zones is unchanged with respect to the original one and CMS is informed that this is the case.

**Table 7.234366 - Methods of Interface Initiate\_Track\_CMS**

Method	Notes	Parameters
report_track()	Method used by the sensor to issue an "externally designated track initiation report" containing data of the successfully initiated track.	request_id_type <b>request_id</b> sensor_track_id_type <b>id_report</b>

Initiate\_Track\_Sub

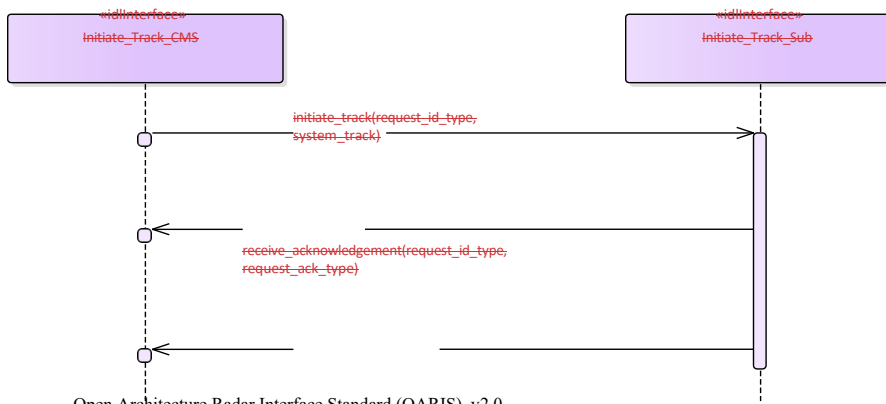
**Type:**      Interface

**Package:**      Initiate\_Track

This is the Subsystem interface for initiating tracks.

**Table 7.235367 - Methods of Interface Initiate\_Track\_Sub**

Method	Notes	Parameters
initiate_track()	Method used by the CMS to send an "externally designated track initiation request", specifying a timed position and kinematic.	request_id_type <b>request_id</b> system_track_type <b>track_info</b>



report\_track(request\_id\_type,  
sensor\_track\_id\_type)

The sensor shall provide the track updates as per "Provide Sensor Tracks".



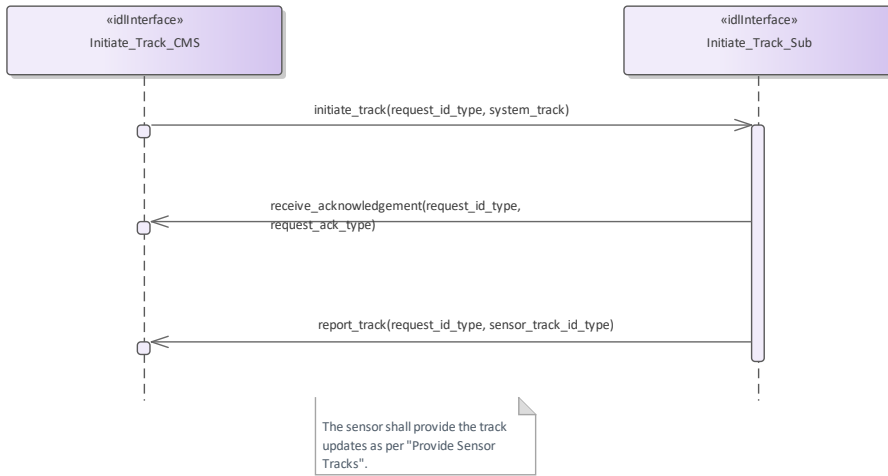


Figure 7.477,216 Basic Flow Initiate Track (Interaction diagram)

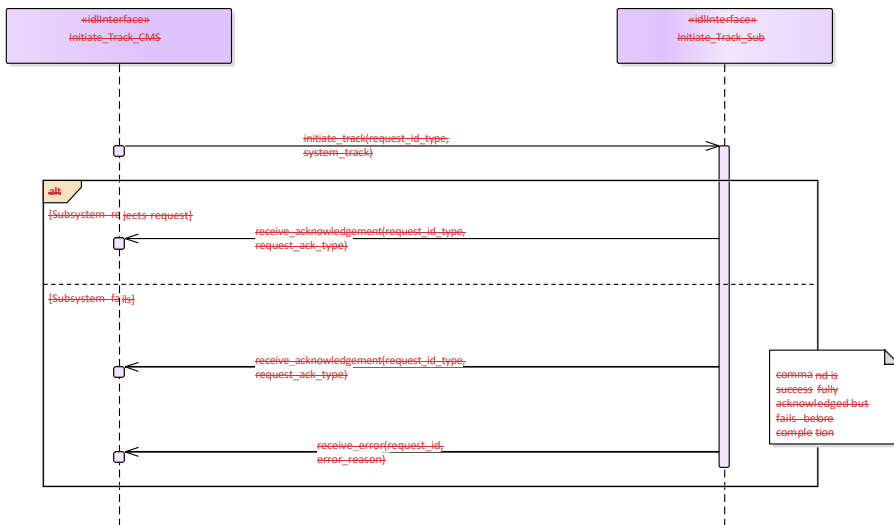




Figure 7-478,217 Alternative Flow - Initiate Track - loss of mastership (Interaction diagram)

#### 7.9.10.4 Manage\_Tracking\_Zones

7.8.10.4 Parent Package: Tracking\_Control

This package contains interfaces for the Manage Tracking Zones service.

Manage\_Tracking\_Zones\_CMS

Type: Interface **common-use-case-interface**

Package: Manage\_Tracking\_Zones

This controls the sensor tracking behaviour in selected zones, which may be 1D (delimited in azimuth only), 2D (have additional elevation bounds) or 3D (have further range bounds). Depending on the zone type the sensor may be requested to modify its normal tracking behaviour, such as enable/disable the capability to auto initiate new tracks, or the capability of managing Track-On-Jammer. A list of typical tracking zones is

##### •• Automatic Track Initiation Zones

zones where the sensor is allowed to auto initiate new tracks. Depending on the sensor type and its capabilities, such a type of zones may be delimited in azimuth only, or both in azimuth and elevation, or may have further range bounds, and in some cases also additional constraints (such as target type, velocity bounds, etc.).

##### \* Track-On-Jammer Sectors

sectors where the sensor is allowed to manage Track-On-Jammer. Depending on the sensor type and its capabilities, such a type of sectors may be delimited either in azimuth only or both in azimuth and elevation.

##### \* Multipath Devoted Tracking Sectors

sectors where the sensor is required to use, for tracking activities, devoted waveforms to reduce the multipath effects. This capability is usually provided by multifunctional radars. Such a type of sectors is usually limited in azimuth only, below a defined elevation.

The supported tracking zone types (names and characteristics) differ from sensor to sensor, so they shall be handled as configuration parameters. They shall be offered to the operator to enable him for a selection and then transferred to the sensor to achieve the intended response.

**Special Requirements**

Provision of the sensor tracking zones setting

Sensor shall keep CMS informed about the actual setting of the tracking zones and its changes (if any).

It is the CMS's responsibility to initiate the determination of initial state by making a request for information to the subsystem.

**Additional Information**

Lack of mastership

In the case where CMS does not have mastership of the sensor, CMS shall be informed about the actual setting of the tracking zones and its changes (if any).

Pre-condition: **Mastership Required:** CMS has mastership of the sensor

Pre-condition: **Subsystem Services:** *Provide subsystem services* is successfully passed

Pre-condition: **Tracking zones setting:** CMS is aware of which types of tracking zones the sensor may manage and of their current setting.

Post-condition—: **Success:** The setting of the tracking zones has been modified according to the request and CMS is informed that this is the case.

Post-condition—: **No Success:** The setting of the tracking zones is unchanged with respect to the original one and CMS is informed that this is the case.

**Table 7.236368 - Methods of Interface Manage\_Tracking\_Zones\_CMS**

Method	Notes	Parameters
tracking_zone_setting()	Method used by the CMS to send an enable/disable tracking zone request to the sensor.	request_id_type <b>request_id</b> tracking_zone_set_type <b>setting_message</b>

Manage\_Tracking\_Zones\_Sub

**Type:** Interface

**Package:** Manage\_Tracking\_Zones

This is the Subsystem interface for managing tracking zones.

**Table 7.237369 - Methods of Interface Manage\_Tracking\_Zones\_Sub**

Method	Notes	Parameters
set_tracking_zone()	Method used by the sensor to return the actual setting of the tracking zones modified according to the request.	request_id_type <b>request_id</b> tracking_zone_set_type <b>zone</b>

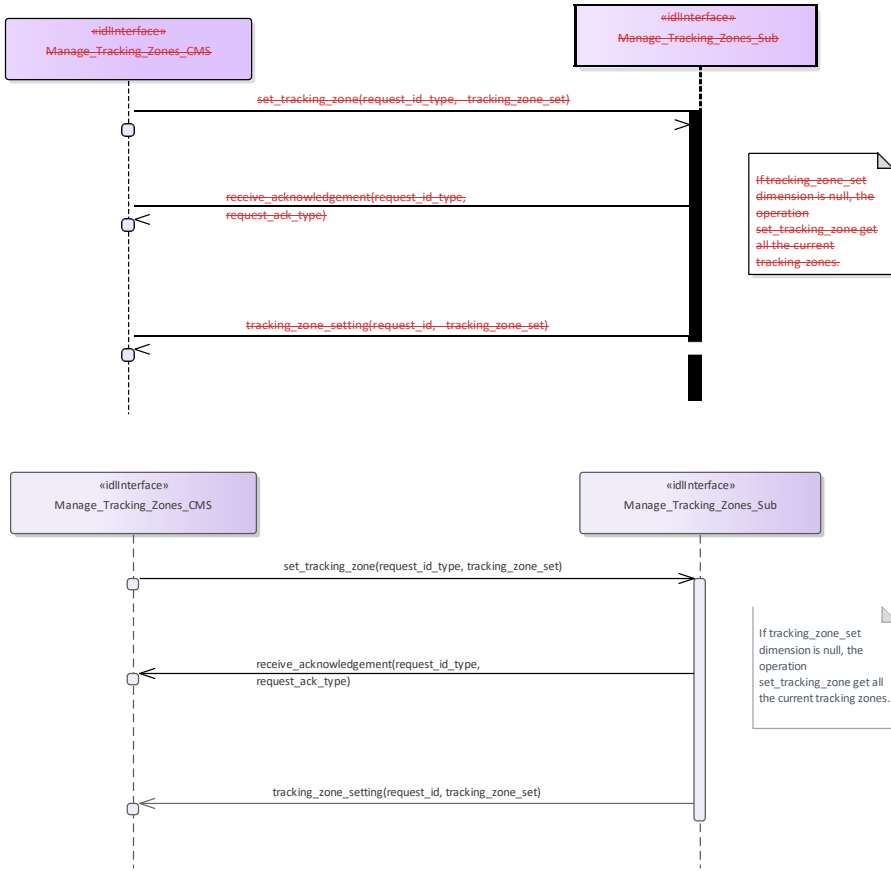
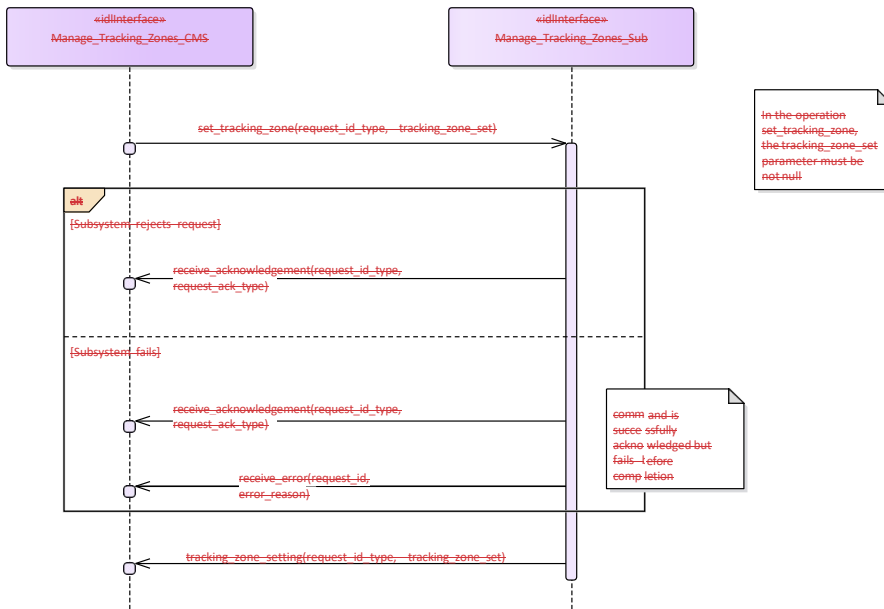


Figure 7.179.218 Basic Flow - Manage Tracking Zone - Enable/Disable (Interaction diagram)



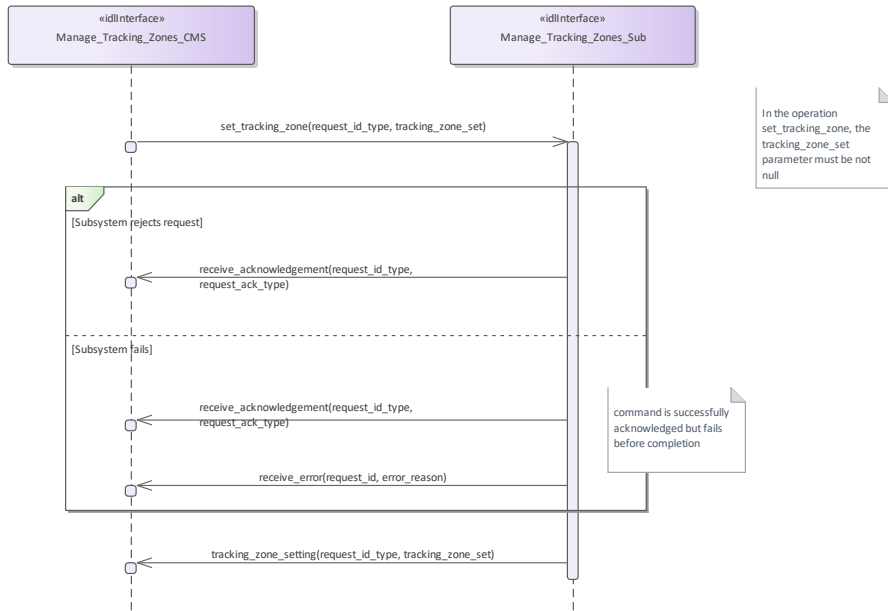


Figure 7.180\_219 Alternative Flow - Manage Tracking Zone - Enable/Disable - loss of Mastership (Interaction

diagram)

### 7.97.10 Radar\_Services

Parent Package: Service Interfaces

~~Parent Package:~~ ~~Service\_Interfaces~~

Contains services associated with the Radar Domain.

### 7.9.47.10.1 **Air\_Engagement\_Support**

**Parent Package:** Radar\_Services

#### 7.10.1.1 **Provide\_Projectile\_Positional\_Information**

~~7.9.4.4~~ **Parent Package:** Air\_Engagement\_Support

Provide\_Projectile\_Positional\_Information\_CMS

**Type:** ~~Interface~~ ~~common\_use\_case\_interface~~

**Package:** Provide\_Projectile\_Positional\_Information

Fire control radars suitable for Close-In-Weapon-Systems need the capability to observe the projectiles in flight, to measure at which distance they pass the target so that related shot corrections for the gun may be calculated, automatically. The measured distance in azimuth and elevation is called miss indication in the following.

This capability may be available in a non-close-in-weapon-system environment, too. It may also be available for phased-array radars.

Mastership of the subsystem must not have any impact upon the miss indication capability.

See also service 'Process Target Designation'.

Pre-condition: "Process Target Designation" was successfully carried out and a target is being tracked-

~~Pre-condition:~~ ~~CMS must have mastership.;~~

Pre-condition: CMS must have mastership.;

**Table 7.239370 - Methods of Interface Provide\_Projectile\_Positional\_Information\_CMS**

Method	Notes	Parameters
report_miss_indication()	Via this message, the subsystem reports to the CMS the miss indication.	miss_indication_data_type <b>MissIndicationData</b> request_id_type <b>RequestID</b>

Provide\_Projectile\_Positional\_Information\_Sub

**Type:** ~~Interface~~

**Package:** Provide\_Projectile\_Positional\_Information

**Table 7.239371 - Methods of Interface Provide\_Projectile\_Positional\_Information\_Sub**

Method	Notes	Parameters
request_miss_indication()	Request the subsystem to report a miss indication.	request_id_type <b>RequestID</b> expected_hit_data_type <b>ExpectedHitData</b>

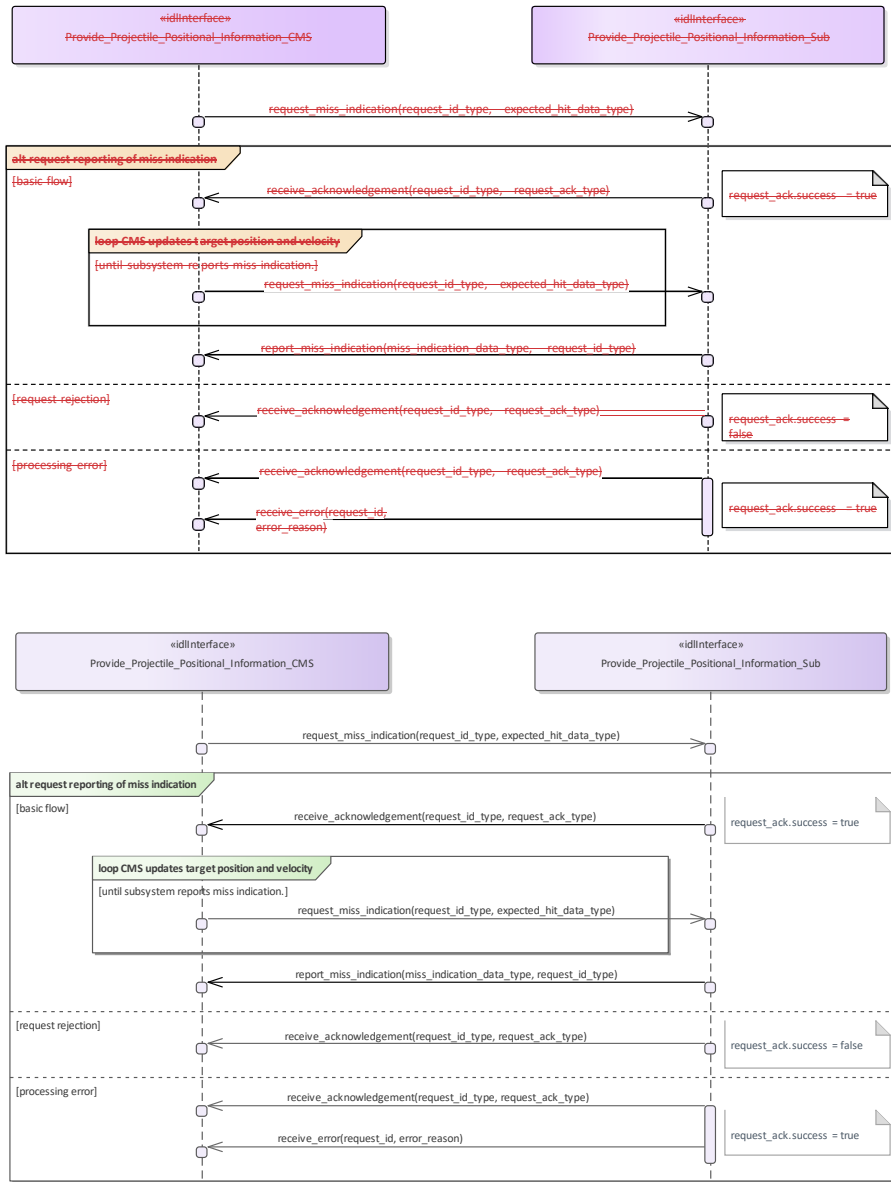


Figure 7.184.220 Provide projectile positional information - Request reporting of miss indications (Interaction

diagram)



This sequence diagram shows how the CMS and the subsystem operate with each other during the operation "request reporting of miss indications" of the service 'Provide projectile position information'.

### **7.9.27.10.2 Engagement\_Support**

**Parent Package:** Radar\_Services

#### **7.9.2.17.10.2.1 Process\_Target\_Designation - Parent Package: Engagement\_Support**

**Parent Package:** Engagement\_Support

Process\_Target\_Designation\_CMS

Process\_Target\_Designation\_CMS

**Type:** Interface **common\_use\_case\_interface**

**Package:** Process\_Target\_Designation

Fire control radars are designed to perform one target engagement at a time with respect to an air, surface or land target and provide the necessary information for a fire control solution regarding that target.

The CMS selects a track and requests the fire control radar to acquire and track the target behind that track. If the acquisition is successful the radar starts tracking the target and reporting fire control information.

Some fire control radars provide information about one or more other targets appearing in its field of view and may even provide associated sensor tracks. This is, however, not within the scope of this service interface but covered by "Provide sensor tracks".

The fire control information may be plots and/or tracks, depending on the product.

On receiving the de-designation request the fire control radar stops following the target and stops providing fire control information.

Phased array radars may include fire control capabilities as well. If they do, they provide a number of 'virtual fire control radars'. To the extent that these virtual fire control radars are comparable in function and performance, there may be no need for the CMS to select a specific fire control channel to be used for a particular engagement.

In the case where the CMS loses or releases mastership of the subsystem, the subsystems ceases all fire control activities.

A target designation to a weapon with its own fire control capabilities may be done in an analogous way. In that sense, the service (interface) may also be employed by weapon systems.

Pre-condition: CMS must have Mastership-:.

Pre-condition: Technical state READY or ONLINE-:.

**Table 7.240372 - Methods of Interface Process\_Target\_Designation\_CMS**

Method	Notes	Parameters
receive_fire_control_channel_released()	Via this message, the subsystem confirms the release of a target acquisition.	request_id_type <b>RequestID</b> fire_control_channel_id_type <b>FireControlChannelID</b>
receive_target_acquired()	Via this message, the subsystem confirms the target acquisition.	request_id_type <b>RequestID</b> sensor_track_id_type <b>TrackID</b> fire_control_channel_id_type <b>FireControlChannelID</b>
receive_target_dedesignation()	Via this message, the subsystem reports the de-designation of a target.	request_id_type <b>RequestID</b> sensor_track_id_type <b>TrackID</b>

Process\_Target\_Designation\_Sub

Type: Interface

Package: Process\_Target\_Designation

**Table 7.241373 - Methods of Interface Process\_Target\_Designation\_Sub**

Method	Notes	Parameters
dedesignate_target()	The subsystem is requested to de-designate a fire control channel.	request_id_type <b>RequestID</b> fire_control_channel_id_type <b>FireControlChannelID</b>
designate_target_by_position()	The subsystem is requested to designate a fire control channel based on a position/kinematics.	request_id_type <b>RequestID</b> kinematics_type <b>PositionVelocity</b>
designate_target_by_track()	The subsystem is requested to designate a fire control channel based on a track.	request_id_type <b>RequestID</b> sensor_track_id_type <b>TrackID</b>

Sensor Track Reporting

**Type:** InteractionOccurrence

**Package:** Process\_Target\_Designation

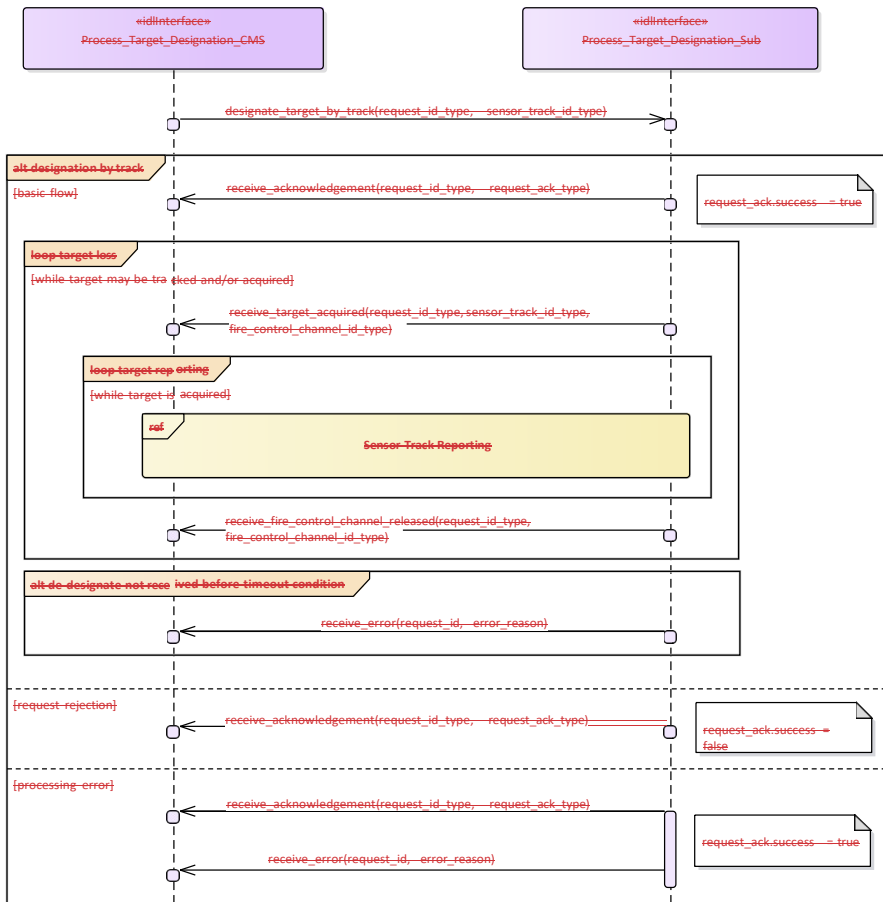
The sensor track reporting itself is not covered in this service interface. See the corresponding service interface 'Sensor Track Reporting'.

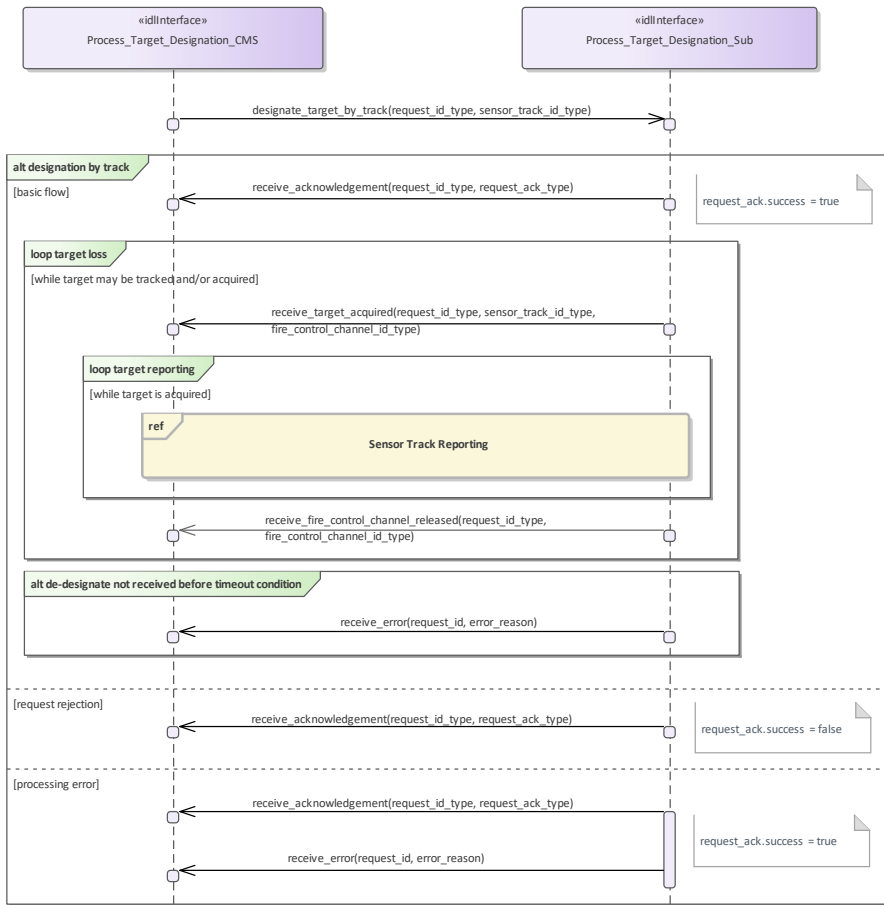
Sensor Track Reporting

Type: \_\_\_\_\_ InteractionOccurrence

Package: Process\_Target\_Designation

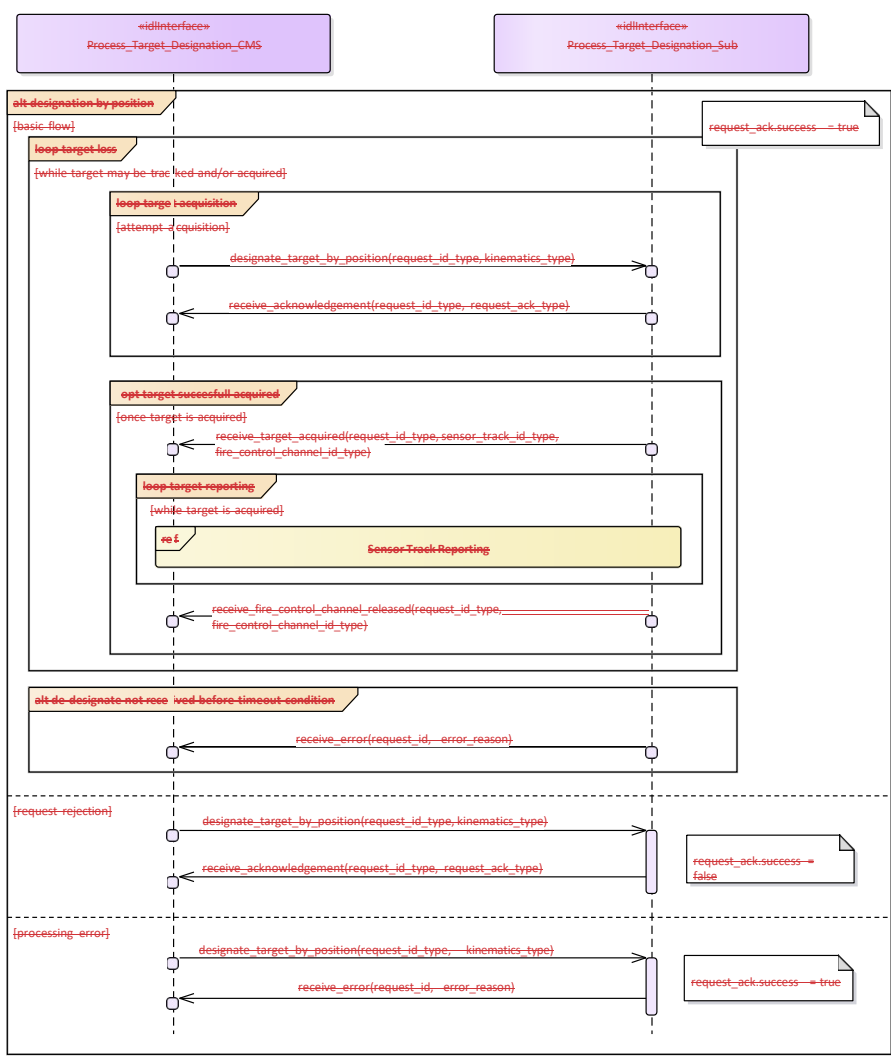
The sensor track reporting itself is not covered in this service interface. See the corresponding service interface 'Sensor Track Reporting'.

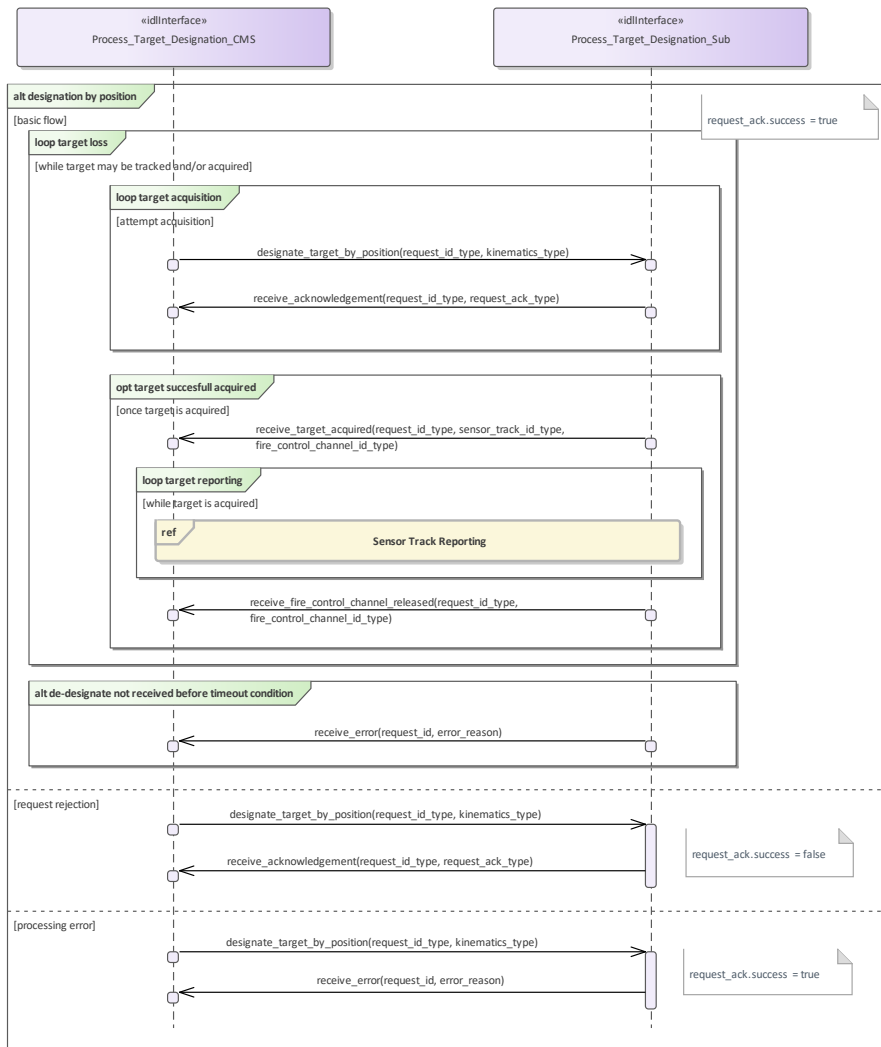




**Figure 7.182.221 Process Target Designation - Designation by track (Interaction diagram)**

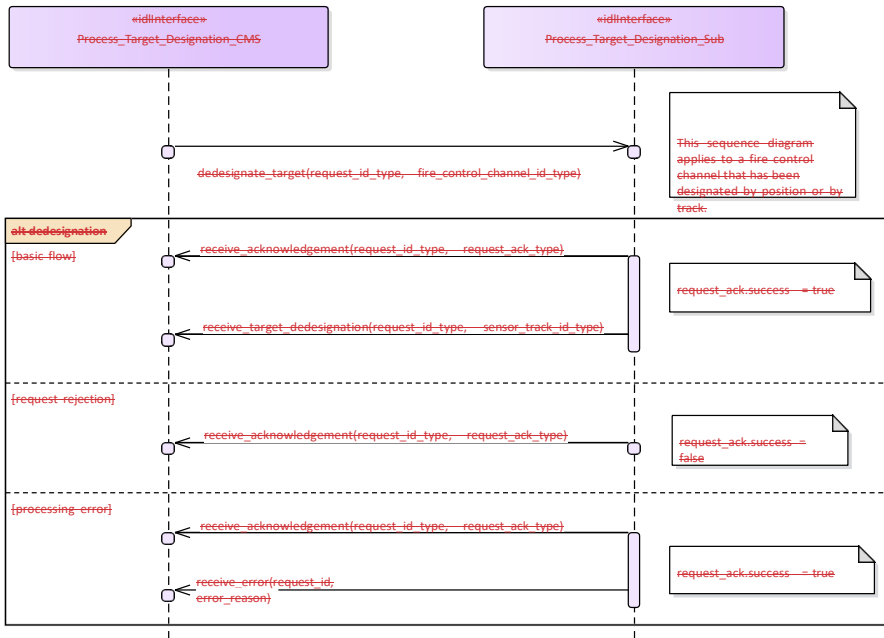
This sequence diagram shows how the CMS and the subsystem operate with each other during the operation "designate (target) by track" of the service "Process Target Designation".



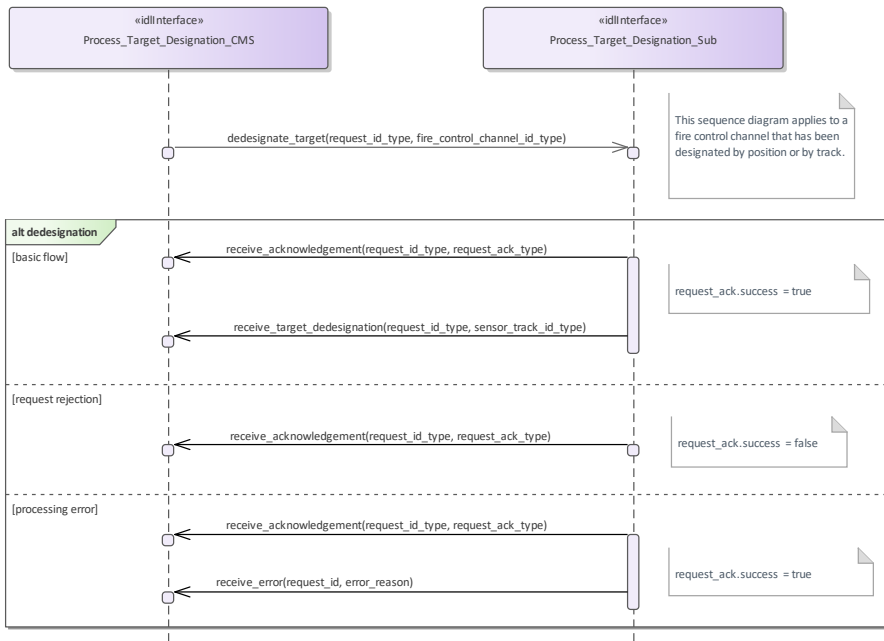


**Figure 7.483.222 Process Target Designation - Designation by position (Interaction diagram)**

This sequence diagram shows how the CMS and the subsystems operate with each other during the operation "designate (target) by position" of the service "Process Target Designation".







**Figure 7-184.223 Process Target Designation - De-designation (Interaction diagram)**

This sequence diagram shows how the CMS and the subsystem operate with each other during the operation "de-designate (target)" of the service "Process Target Designation". It applies to a fire control channel that has been designated by position or by track.

**7.9.2.27.10.2.2 Support Kill Assessment**

**Parent Package:** Engagement\_Support

Support\_Kill\_Assessment\_CMS

**Type:** Interface **common\_use\_case\_interface**

**Package:** Support\_Kill\_Assessment

With this service the subsystem provides of kill assessment information to the CMS. The information relates to an above water engagement primarily against an air target.

The kill assessment report of the subsystem may be one of the three:

- **PROBABLE-KILL.** This indicates that the subsystem assumes the target to be killed.
- **PROBABLE-MISS.** This indicates that the subsystem assumes the target to be missed by the used weapon system.
- **NO-RESULT.** This indicates that the subsystem was not able to determine a valid result for this request.

See also service (interface) "Process Target Designation".

Pre-condition: Service "Process Target Designation" successfully carried out. ~~Pre-condition: CMS must have Mastership.;~~

Pre-condition: CMS must have Mastership.:

Table 7.243374 - Methods of Interface Support\_Kill\_Assessment\_CMS

Method	Notes	Parameters
report_kill_assessment_result()	Via this message, the subsystem reports the kill assessment to the CMS.	request_id_type <b>RequestID</b> kill_assessment_result_type <b>KillAssessmentReport</b>

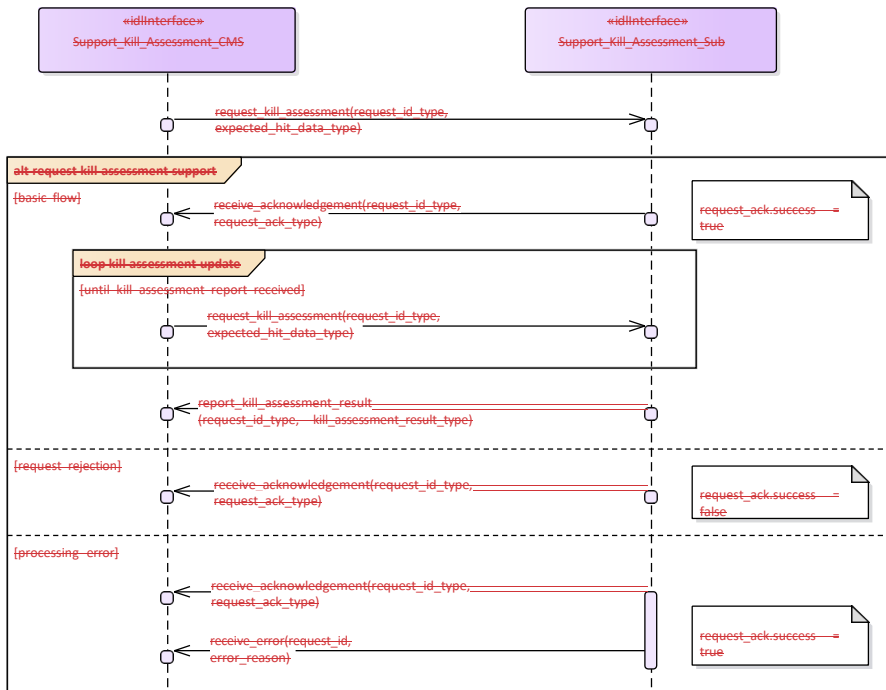
Support\_Kill\_Assessment\_Sub

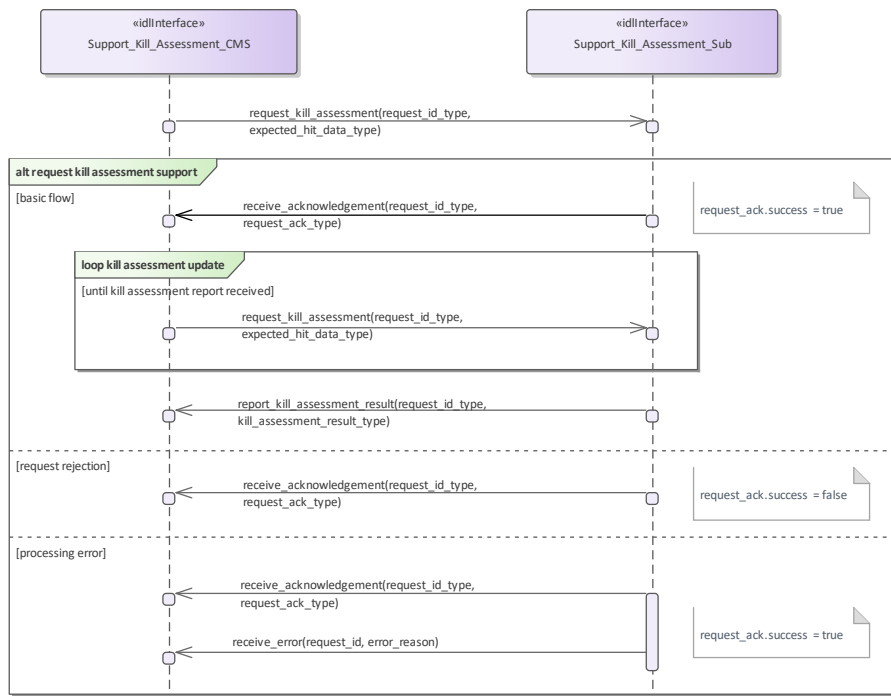
Type: Interface

Package: Support\_Kill\_Assessment

Table 7.243375 - Methods of Interface Support\_Kill\_Assessment\_Sub

Method	Notes	Parameters
request_kill_assessment()	The subsystem is requested to evaluate and report a kill assessment.	request_id_type <b>RequestID</b> expected_hit_data_type <b>KillAssessmentData</b>





**Figure 7.485.224 Basic Flow - Support Kill Assessment - Request Kill Assessment Support (Interaction diagram)**

This sequence diagram shows how the CMS and the subsystem operate with each other during the operation "request kill assessment support" of the service "Support Kill Assessment".

**7.9.2.37.10.2.3 Support\_Surface\_Target\_Engagement**

**Parent Package:** Engagement\_Support

**Parent Package:** Engagement\_Support

Support\_Surface\_Target\_Engagement\_CMS

**Type:** Interface ~~common-use-case-interface~~

**Package:** Support\_Surface\_Target\_Engagement

This service is intended for fire control radars, as well as surveillance radar systems that have facilities to perform surface target engagements by means of dedicated fire control channels. These fire control channels may need a differently parameterized or more elaborate track algorithm, and they may be combined with related splash spotting video.

The CMS requests the surface track to be engaged. The maximum number of tracks that may be engaged simultaneously is determined by the radar.

The functionality may also be available for land targets, provided they may be tracked by the radar.

In the case where the CMS loses or releases mastership of the subsystem, a change of the availability of fire control channels shall be indicated to the CMS. Fire control radars shall cease all fire control activities.

The set of operational modes that make fire control channels available, as well as the number of available channels shall be provided by means of service "Manage Subsystem Parameters".

Pre-condition: Technical state ONLINE-;

Pre-condition: CMS must have Mastership-;

Post-condition-: Service ends with success - check availability-; - the CMS is informed about the availability of fire control channels.

Post-condition-: Service ends with success - target designation-; - the radar provides a fire control track for the selected sensor track.

Post-condition-: Service ends with success - reporting-; - the CMS receives regular updates of the fire control track.

Post-condition-: Service ends with success - de-designation-; - the fire control channel is de-assigned and has become available.

Post-condition-: Service ends with fail - target designation-; - the fire control channel is not assigned; no fire control track.

Post-condition-: Service ends with fail - surface track is lost-; - the fire control channel is not assigned; the fire control track is terminated. The CMS is informed about the availability of fire control channel.

Post-condition-: Service ends with Fail - de-designation-; - the fire control channel is not assigned.

**Table 7.244376 - Methods of Interface Support\_Surface\_Target\_Engagement\_CMS**

Method	Notes	Parameters
report_availability_state_of_fire_control_channels()	Via this interface method, the number of available fire control channels are returned from the subsystem to the CMS. If no channel is available, the value '0' is returned.	request_id_type <b>RequestID</b> available_fire_control_channels_type <b>AvailableFireControlChannels</b>
report_available_fire_control_channel(channel)	Via this interface method, the number of available fire control channels are returned from the subsystem to the CMS.	request_id_type <b>RequestID</b> fire_control_channel_id_type <b>FireControlChannelID</b>

report_selected_fire_control_channel ( )	Via this interface method, the selected fire control channel is returned from the subsystem to the CMS.	request_id_type <b>RequestID</b> fire_control_channel_id_type <b>FireControlChannelID</b> sensor_track_id_type <b>SensorTrackId</b>
---	---	---

Support\_Surface\_Target\_Engagement\_Sub  
**Type:** Interface  
**Package:** Support\_Surface\_Target\_Engagement

**Table 7.245377 - Methods of Interface Support\_Surface\_Target\_Engagement\_Sub**

Method	Notes	Parameters
dedesignate_fire_control_channel()	Request to the subsystem to de-designate a fire control channel.	request_id_type <b>_RequestID</b> fire_control_channel_id_type <b>FireControlChannelID</b>
designate_fire_control_channel()	Request to the subsystem to designate a fire control channel.	request_id_type <b>request_id</b> sensor_track_id_type <b>track_id</b>
request_availability_of_fire_control_channels()	Request to the subsystem to report the available fire control channels.	request_id_type <b>_RequestID</b>

sensor track reporting

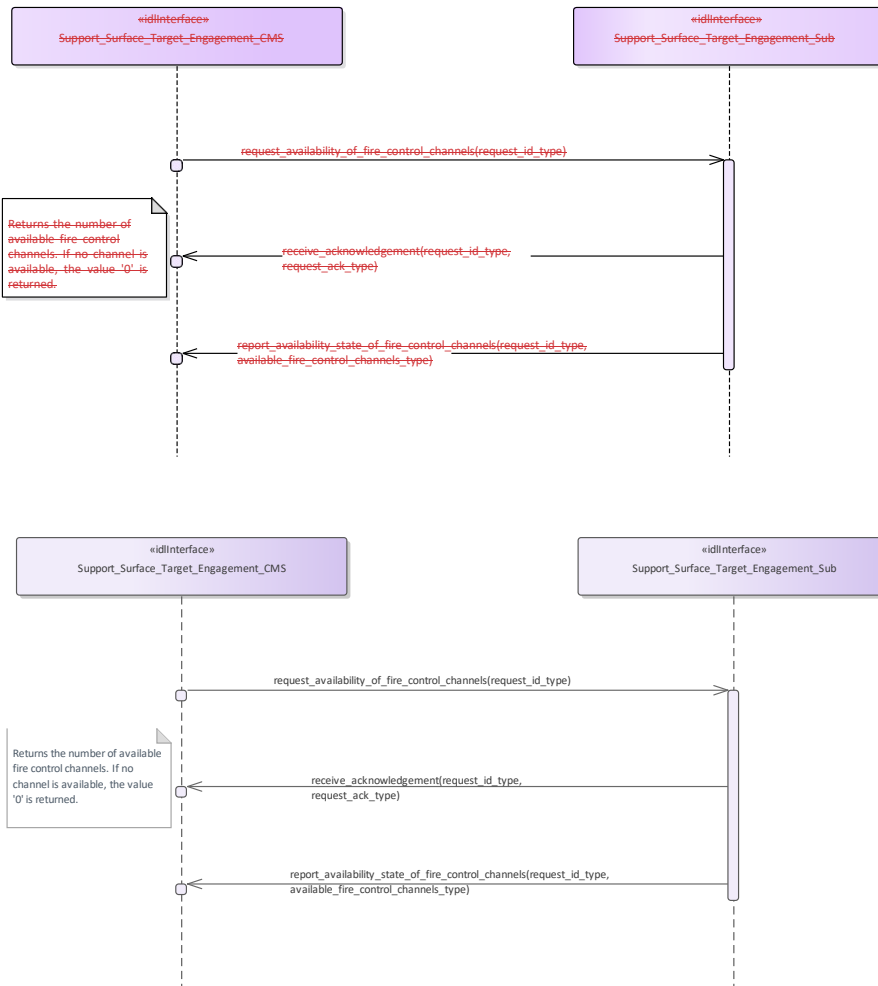
**Type:** InteractionOccurrence  
**Package:** Support\_Surface\_Target\_Engagement

Support\_Surface\_Target\_Engagement\_CMS  
**Type:** ActivityPartition  
**Package:** Support\_Surface\_Target\_Engagement

Support\_Surface\_Target\_Engagement\_Sub  
**Type:** ActivityPartition  
**Package:** Support\_Surface\_Target\_Engagement

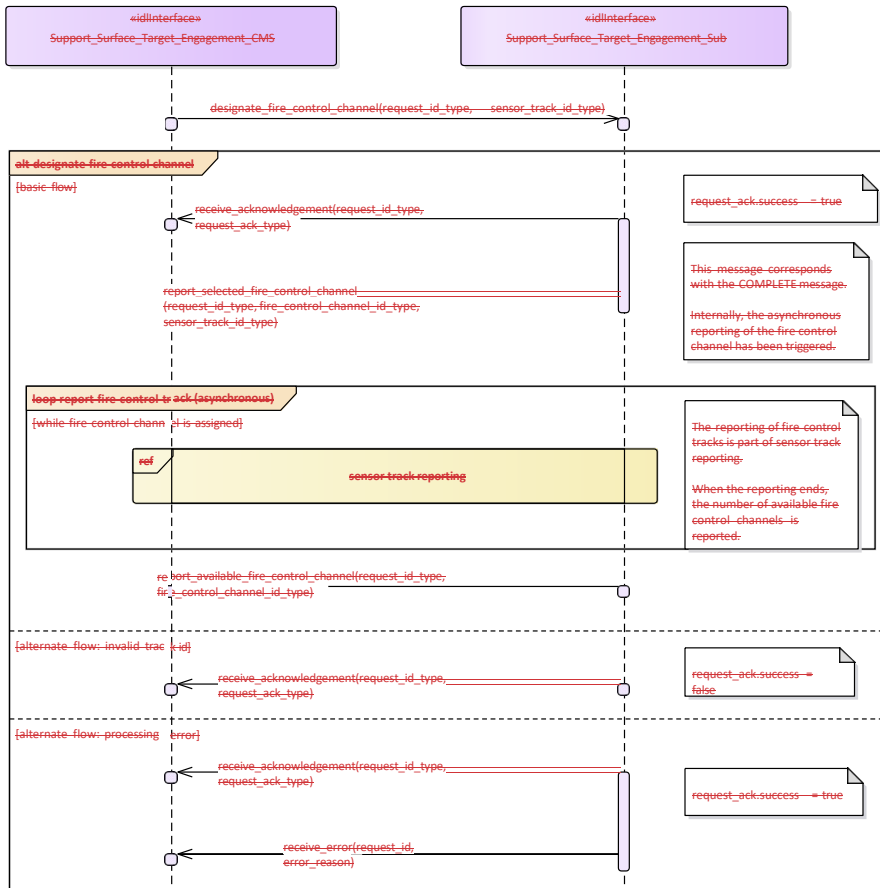
sensor track reporting

**Type:** InteractionOccurrence  
**Package:** Support\_Surface\_Target\_Engagement

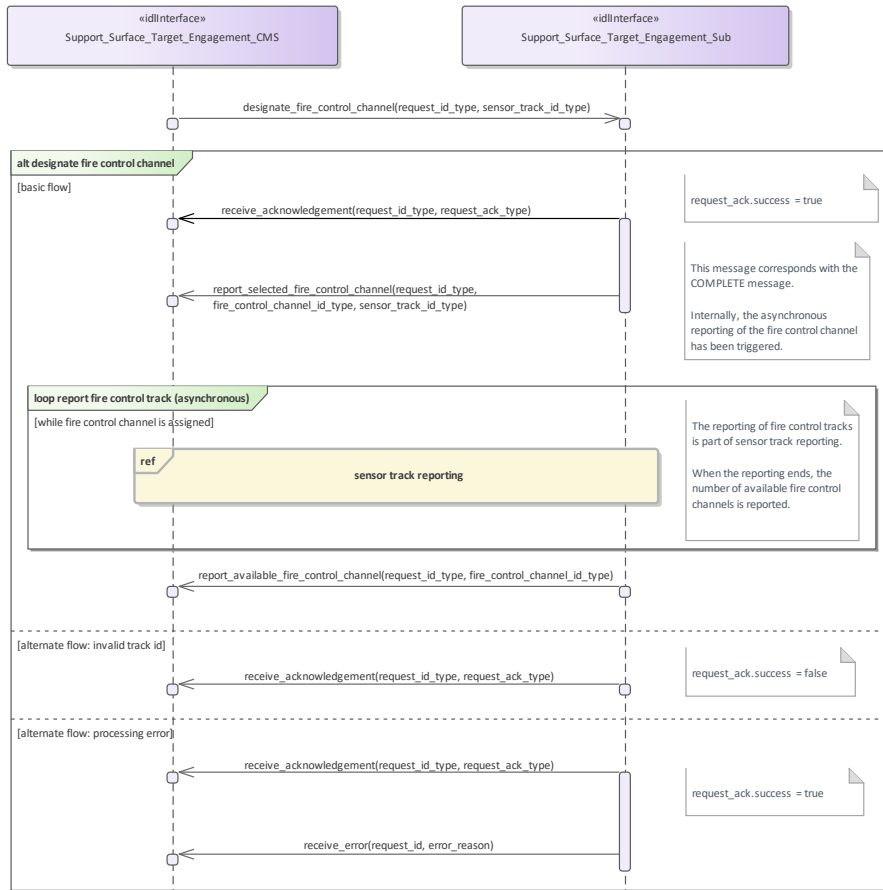


**Figure 7.486.225 Support surface target engagement - Check availability (Interaction diagram)**

This sequence diagram shows how the CMS and the subsystem operate with each other during the operation "check availability" of the service "Support surface target engagement".

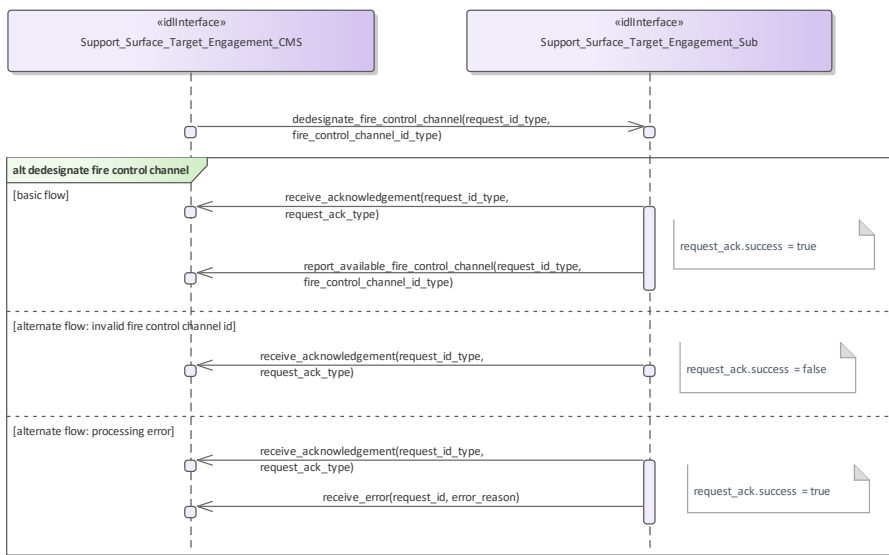
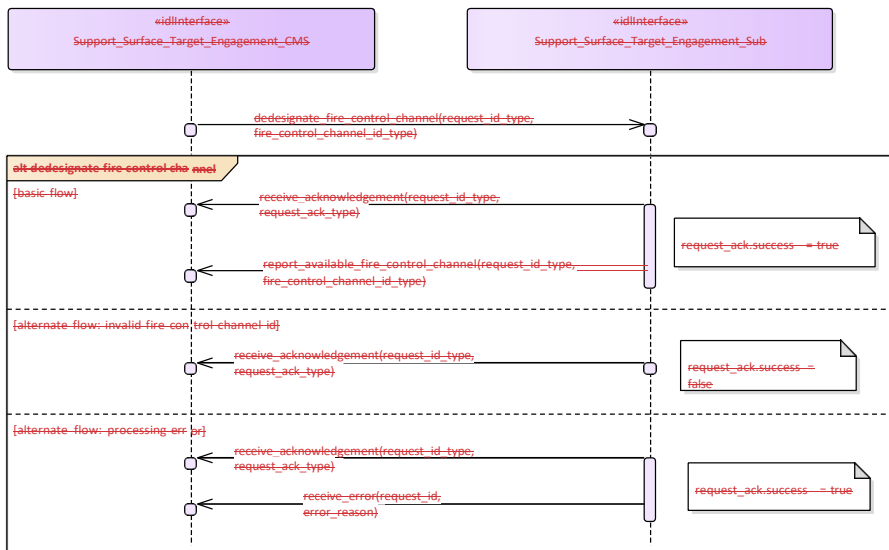






**Figure 7-187.226 Support surface target engagement - Designate fire control channel (Interaction diagram)**

This sequence diagram shows how the CMS and the subsystem operate with each other during the operation "designate fire control channel" of the service "Support surface target engagement".



**Figure 7.488.227 Support surface target engagement - Dedesignate fire control channel (Interaction diagram)**

This sequence diagram shows how the CMS and the subsystem operate with each other during the operation "De-designate fire control channel" of the service "Support surface target engagement".

### **7.9.37.10.3 Missile\_Guidance**

**Parent Package:** Radar\_Services

#### **7.9.3.47.10.3.1 Perform\_Illumination**

**Parent Package:** Missile\_Guidance

Perform\_Illumination\_CMS

**Type:** \_\_\_\_\_ Interface **common\_use\_case\_interface**

**Package:** Perform\_Illumination

This service covers the control of target illumination to support a semi-active homing missile engagement.

The actor is the Combat Management System.

The service is triggered by the illumination request of the actor. Typically, illumination takes place during a specific period within the engagement sequence.

The actor sends an illumination request to the radar.

On the requested start time, the radar starts illuminating the target with specified parameters.

During the illumination, the actor may provide updates of illumination parameters, e.g. to change the stop time.

The service ends at stop time of the illumination.

If the radar may not fulfil the illumination request, this is reported to the actor and the service stops.

If during the illumination a radar fault takes place that prevents execution of illumination (e.g. illumination

frequency not more available), the health state of the Missile Guidance service (of which this service is part) becomes DEGRADED (if the Missile Guidance service is still capable of performing uplinks and/or downlinks) or NOT AVAILABLE, and the service stops.

If the target track becomes lost during the illumination, the service stops.

Pre-condition: Sensor health state: The sensor and the Missile Guidance service are in the health state AVAILABLE or DEGRADED.

Pre-condition: Sensor parameters: The relevant sensor parameters (e.g. allowed frequencies, transmission sectors) are set<sup>1</sup>.

<sup>1</sup> The manner in which this is done is described in other services of the OARIS ("Manage frequency usage", "Manage transmission sectors", "Control emissions" and "Manage subsystem parameters").

**Table 7.246378 - Methods of Interface Perform\_Illumination\_CMS**

Method	Notes	Parameters
complete()report_illumination_completed()		request_id_type_request_id

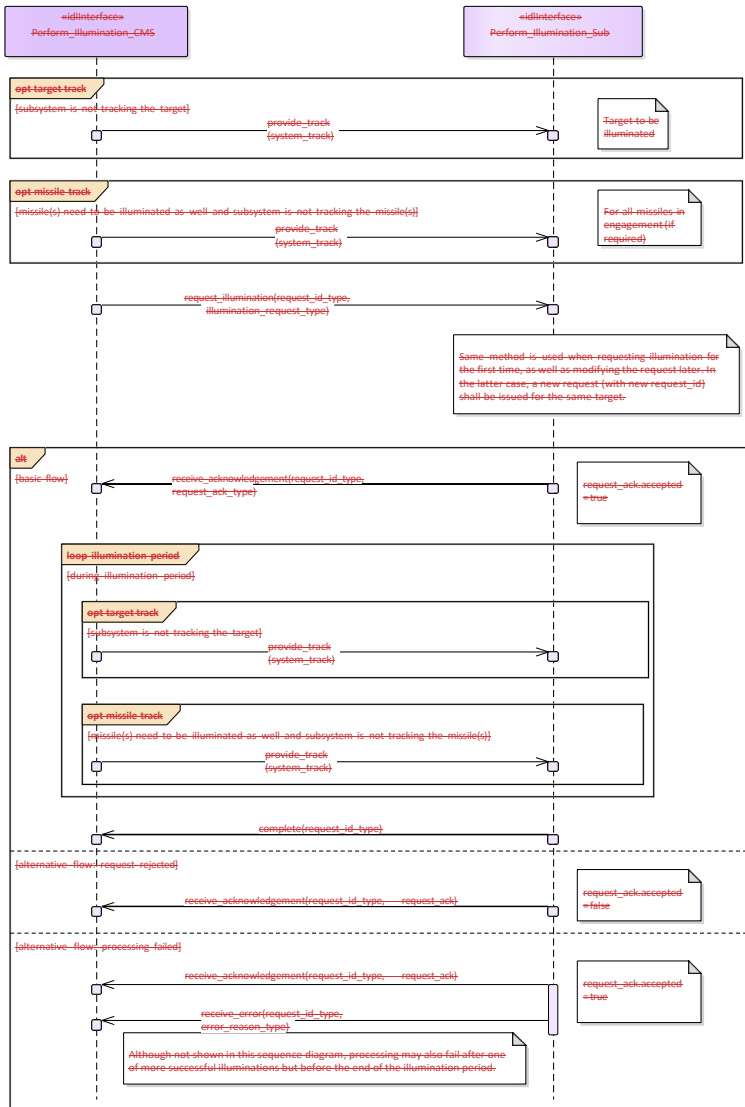
Perform\_Illumination\_Sub

Type: Interface

Package: Perform\_Illumination

**Table 7.247379 - Methods of Interface Perform\_Illumination\_Sub**

Method	Notes	Parameters
request_illumination()		request_id_type_request_id illumination_request_type_request
provide_track()		system_track_type_track



# is assumed that, at the moment of the illumination request, the kinematics of the sensor tracks for target and own\_missile(s) as referred to by the illumination\_request are available to the subsystem.  
This may be achieved in two ways:  
1- The CMS provides the kinematics periodically to the subsystem, or  
2- the subsystem itself is tracking the target and own\_missile(s)  
If this pre-condition is not satisfied, the receive\_acknowledgement shall indicate that the request is not accepted.  
When, after some time the target and/or missile tracks are no longer available, the subsystem shall send receive\_error message with an appropriate error\_reason.

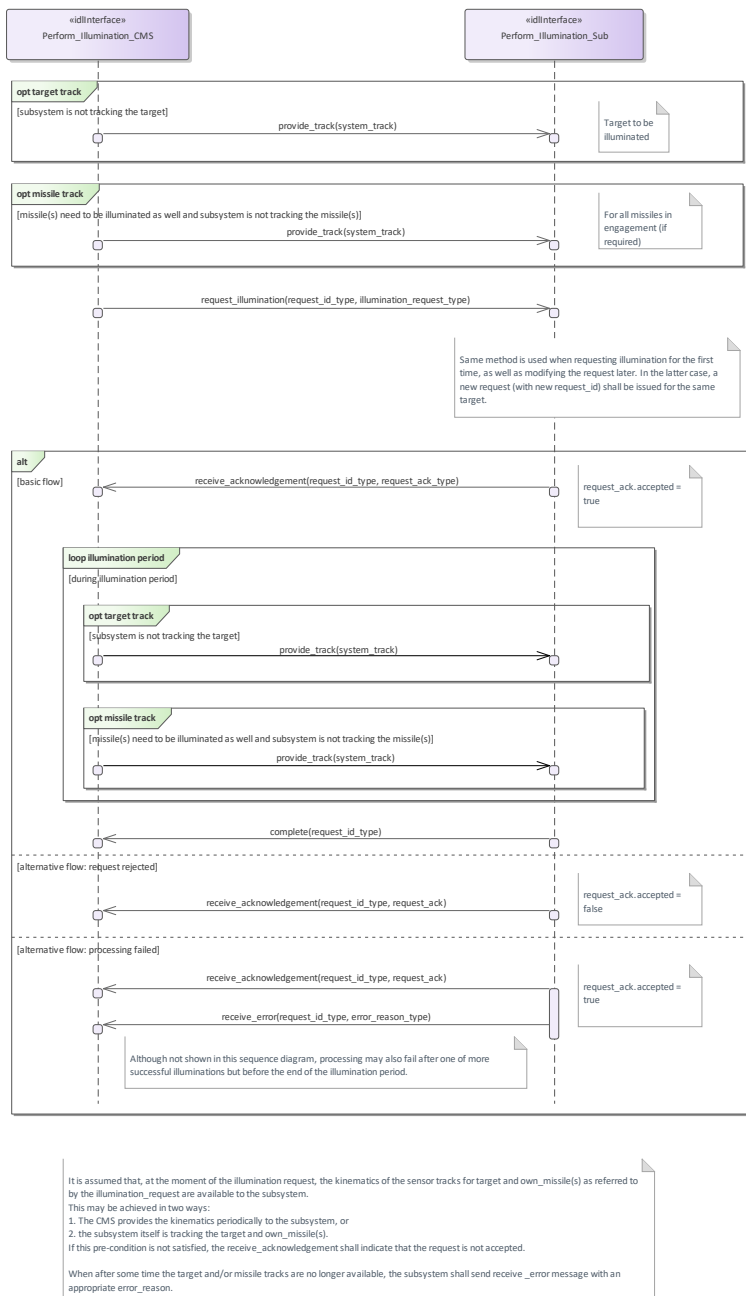


Figure 7.189\_228 Basic Flow - Illumination (Interaction diagram)

### 7.10.3.2 Perform\_Missile\_Downlink

7.9.3.2 Parent Package: Missile\_Guidance

Perform\_Missile\_Downlink\_CMS

Type: Interface ~~common\_use\_case\_interface~~

Package: Perform\_Missile\_Downlink

The service describes the reception and provision of missile downlink information to the CMS. Downlink consists of transmission of energy by the missile. The radar subsystem may track a missile based on these downlink transmissions (beacon track). Provision of the beacon track of the missile to the CMS is covered by service Provide sensor tracks.

This service handles the situation where the downlink also has content.

Generally, a sequence of downlinks is transmitted by the missile, on periodic basis or triggered by an uplink. However, the CMS (or a dedicated missile subsystem) is responsible for evaluating the downlinks in this sequence. The radar subsystem only receives downlinks and provides them to the CMS, and does not keep track of the sequence. In the special case where the downlink contains own missile kinematics, this data may also be used internally by the radar subsystem.

The actor is the Combat Management System.

Although the downlink may be evaluated by a missile subsystem (which is not part of the CMS), the downlink is assumed to be passed to that missile subsystem via the CMS.

The service is triggered by the downlink request of the actor.

The actor sends a downlink request to the radar.

During the request listening period, the radar listens to transmissions that are in accordance with the provided downlink parameters.

The radar reports to the actor the occurrence of the downlink, including the (decoded) content of the downlink.

The information provided by the missile may vary depending on the applied missile fire control principle, and lies outside the scope of the OARIS standard.

The information within the downlink may be used internally by the radar.

The service ends at the end of the listening period.

If the downlink transmission is interrupted, this is reported to the actor, and the service stops.

If during the downlink a radar fault takes place that prevents execution of the downlink, the health state of the Missile Guidance service (of which this service is part) becomes DEGRADED (if the Missile Guidance service is still capable of performing uplinks and/or illumination) or NOT AVAILABLE, and the service stops.

Relationship to missile uplink

For some missile types a downlink may be transmitted as a response to a received uplink (e.g. an acknowledge of receipt). This relationship (including the inherent timing relationship) depends heavily on the missile type and lies outside the scope of the OARIS standard.

Relationship to provide sensor tracks

If the downlink contains kinematic information about the missile, the radar subsystem may use this information internally to improve the own missile track (provided service Provide sensor tracks or service Process target designation).

It is also possible that the missile is tracked based on the fact that it transmits energy and not based on the contents of the downlink. This so-called beacon tracking is covered by service Provide sensor tracks. ~~Pre-~~



condition: ~~Sensor health state The sensor and the Missile Guidance service are in the health state~~

Pre-condition: Sensor health state: The sensor and the Missile Guidance service are in the health state AVAILABLE or DEGRADED.

Pre-condition: Sensor parameters: The relevant sensor parameters (e.g. allowed frequencies, transmission sectors) are ~~set~~-set. (The manner in which this is done is described in other services of the specification: see "Manage frequency usage", "Manage transmission sectors", "Control emissions" and "Manage subsystem parameters").

~~The manner in which this is done is described in other services of the OARIS ("Manage frequency usage", "Manage transmission sectors", "Control emissions" and "Manage subsystem parameters").~~ Pre-condition: Engagement phase: An engagement must be taking place.

Pre-condition: Missile downlink parameters: The parameters of the missile downlink transmission must be known to the radar. Note that this does not concern the content of the transmission, but rather the transmission characteristics (e.g. frequency).

**Table 7.248380 - Methods of Interface Perform\_Missile\_Downlink\_CMS**

Method	Notes	Parameters
report_downlink()		request_id_type <b>request_id</b> downlink_report_type <b>the_downlink_info</b>
<del>complete()</del> <u>report_downlink_completed()</u>		request_id_type <b>request_id</b>

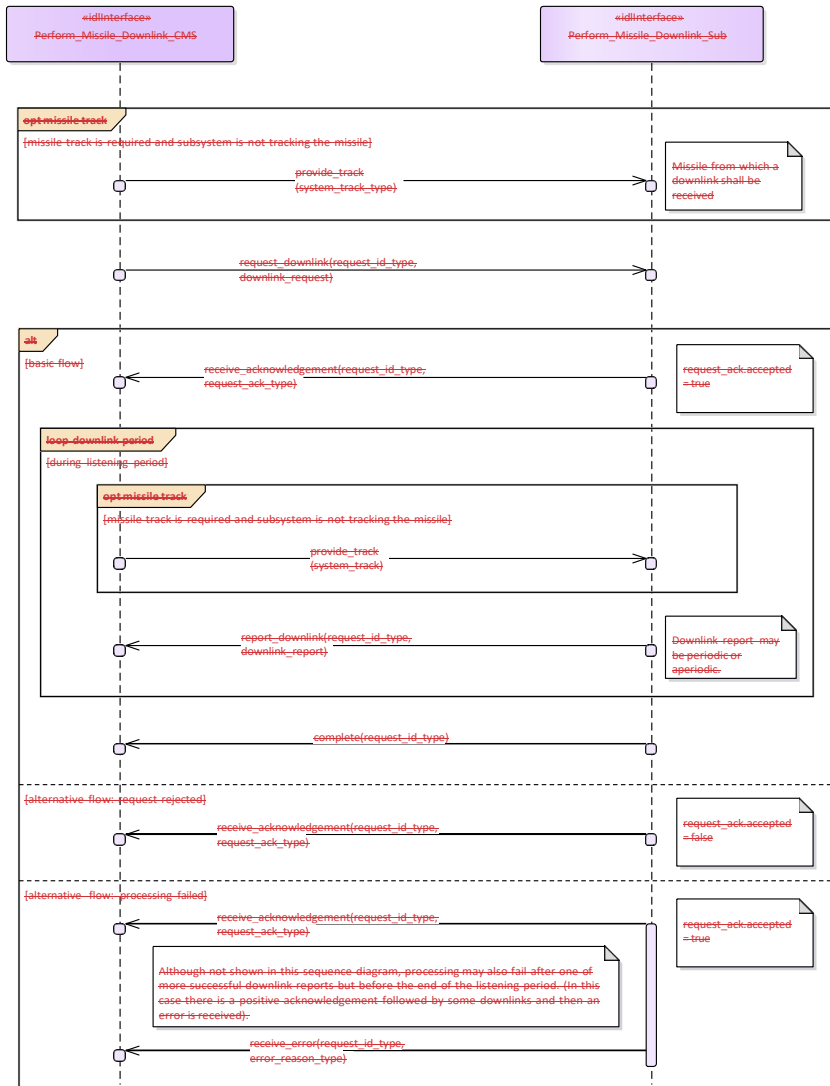
Perform\_Missile\_Downlink\_Sub

**Type:** Interface

**Package:** Perform\_Missile\_Downlink

**Table 7.249381 - Methods of Interface Perform\_Missile\_Downlink\_Sub**

Method	Notes	Parameters
request_downlink()		request_id_type <b>request_id</b> downlink_request_type <b>request</b>
provide_track()		system_track_type <b>track</b>



The request\_downlink operation has not been identified in the service Description.  
The reasons for introducing it here are:  
1- There are no provisions (e.g. services) to satisfy the missile\_downlink\_parameters precondition.  
2- The CMS is only interested in downlink information from own missiles in flight belonging to an active engagement.  
3- Generally, the missile\_downlink\_parameters (e.g. frequency) are engagement dependent.

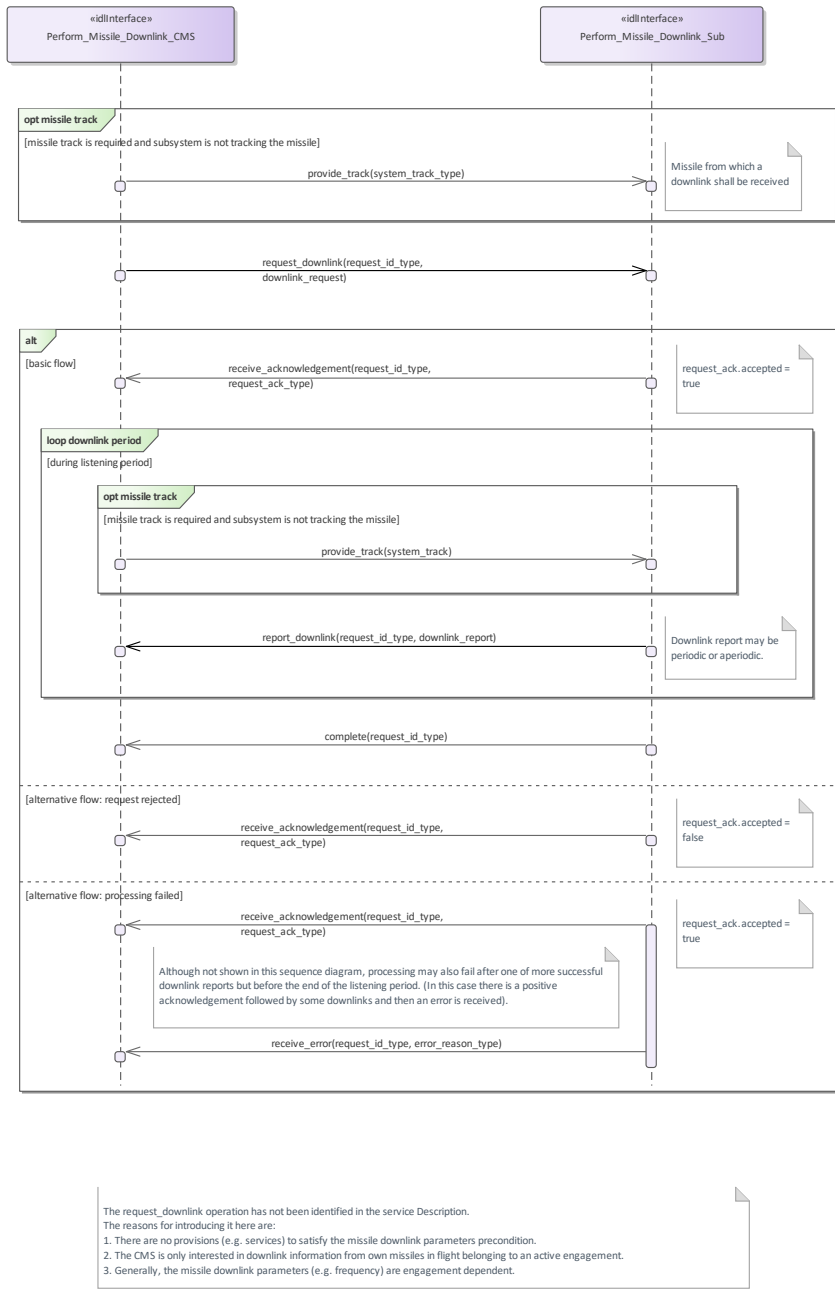


Figure 7-190.229 Basic Flow - Downlink (Interaction diagram)

### 7.9.3.37.10.3.3 Perform\_Missile\_Uplink

Parent Package: Missile\_Guidance

Perform\_Missile\_Uplink\_CMS

Type: Interface ~~common\_use\_case\_interface~~

Package: Perform\_Missile\_Uplink

The service describes the execution of uplink of relevant information from the radar to the missile in flight during an engagement.

Generally, a sequence of uplinks (of various types) must be transmitted to a missile during an engagement. However, the CMS (or a dedicated missile subsystem) is responsible for planning and requesting the correct sequence of uplinks. The radar subsystem only transmits an uplink on request of the CMS. Therefore, this service starts with the request of a single uplink and ends when the radar subsystem has transmitted the uplink.

The actor is the Combat Management System. Although the uplink may be initiated by a missile subsystem (which is not part of the CMS), the uplink is assumed to be passed through the CMS to the radar subsystem.

The service is triggered by the uplink request of the actor.

The actor sends an uplink request to the radar.

At the requested time, the radar sends the uplink to the missile in accordance with the provided uplink parameters.

The information provided to the missile may vary depending on the applied missile fire control principle, and lies outside the scope of the OARIS standard.

The service ends when the radar has confirmed the transmission of the uplink.

If the radar may not fulfil the uplink request, this is reported to the actor and the service stops.

If during the uplink a radar fault takes place that prevents execution of the uplink (e.g. uplink frequency not more available), the health state of the Missile Guidance service (of which this service is part) becomes DEGRADED (if the Missile Guidance service is still capable of performing illumination and/or downlinks) or NOT AVAILABLE, and the service stops.

If the missile track becomes lost during the uplink, the service stops.

#### Network Centric engagements

In Network-Centric or Network-Enabled systems, guidance of the missile may be transferred during the

flight of the missile to another surface platform. As the related technologies are still being developed, it shall be too early to include specific NEC requirements here. However, care should be taken in the design of OARIS that such capabilities could be included at a later date. This means that there should be no built-in restrictions in the standard, which would prevent addition of such facilities in the future.

#### Relationship to missile downlink

For some missile types an uplink transmission may trigger the transmission of a downlink by the missile (e.g. an acknowledge of receipt). This relation depends heavily on the missile type and lies outside the scope of the OARIS standard.

Pre-condition: Sensor health state: The sensor and the Missile Guidance service are in the health state AVAILABLE or DEGRADED.

Pre-condition: Sensor parameters: The relevant sensor parameters (e.g. allowed frequencies, transmission sectors) are set<sup>1</sup>.

-----



\_usage", "Manage transmission sectors", "Control emissions" and "Manage subsystem parameters").

Pre-condition: Engagement phase: An engagement must be taking place.

Pre-condition: Known position of missile: The position of the missile must be known, i.e. own missile track must exist. The missile track may be provided by the CMS or by the radar subsystem itself.

**Table 7.250382 - Methods of Interface Perform\_Missile\_Uplink\_CMS**

Method	Notes	Parameters
report_uplink_completed()		request_id_type <b>request_id</b> uplink_report_type <b>report</b>

Perform\_Missile\_Uplink\_Sub

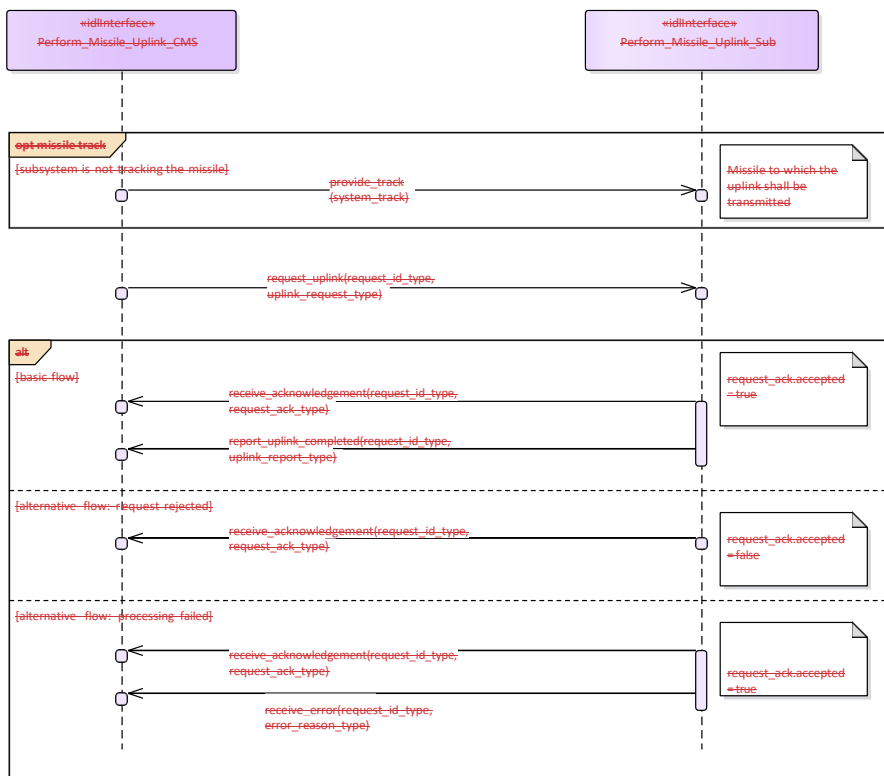
Type: Interface

Package: Perform\_Missile\_Uplink

**Table 7.254383 - Methods of Interface Perform\_Missile\_Uplink\_Sub**

Method	Notes	Parameters
request_uplink()		request_id_type <b>request_id</b> uplink_request_type <b>request</b>
provide_track()		system_track_type <b>track</b>





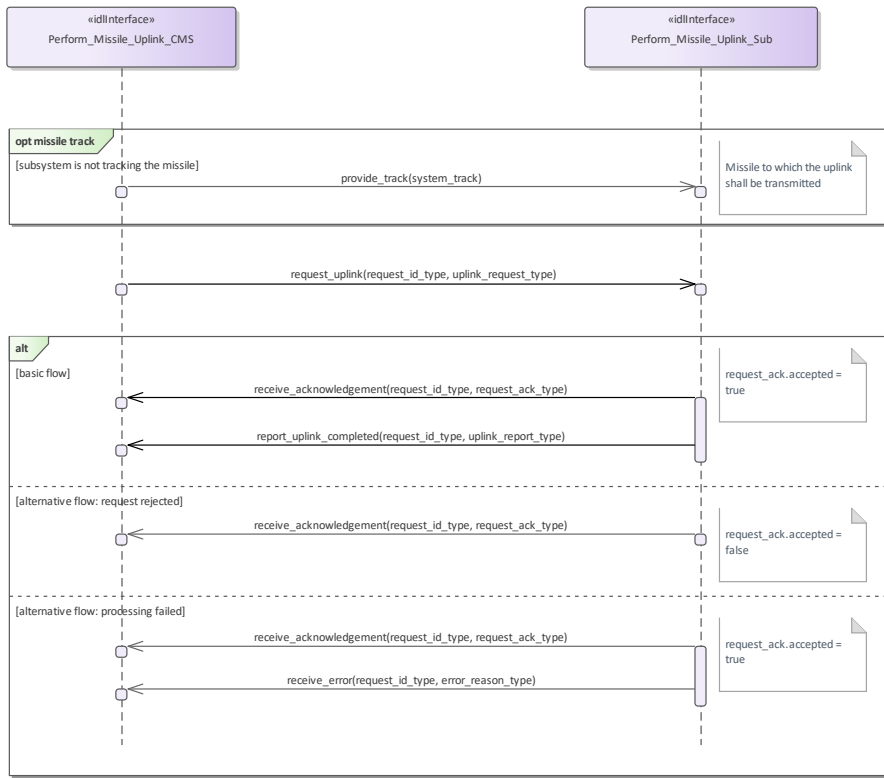


Figure 7-491.230 Basic Flow - Uplink (Interaction diagram)

#### 7.9.4.7.10.4 Surface Engagement Support

Parent Package: Radar\_Services

##### 7.9.4.17.10.4.1 Perform\_Splash\_Spotting

Parent Package: Surface\_Engagement\_Support

Perform\_Splash\_Spotting\_CMS

Type: Interface ~~common-use-case-interface~~

Package: Perform\_Splash\_Spotting

Surveillance radar systems may support engagements against surface targets by means of a splash spotting video or measured splash positions. In the vicinity of the target a signal processing is applied which is optimized to observe splashes of the shells hitting the sea surface.

The splash spotting information may be used to achieve shot corrections for a running engagement. The engagement may use a fire control channel of the radar but also of another device like fire control radar. The CMS requests the radar to localize a splash spotting area at a defined position derived from the [target kinematics](#).

~~target kinematics.~~

The use of splash spotting areas may be limited to fire control channels of the radar. Then, only the localization of a splash spotting area may be done in accordance with this service. Normally, it shall be localized at the predicted hitting point.

These splash spotting areas shall not differ in terms of function and performance so that the selection of the area to be applied to an engagement may be done by the radar, automatically. The CMS just indicates where to localize it.

If mastership is lost during execution in any of the flows the services are terminated. ~~Pre-condition: Technical state ONLINE.~~

~~Pre-condition: Technical state ONLINE.:~~

Pre-condition: Assigned fire control channel-: - a fire control channel has been assigned using "Support Surface Target Engagement"

Pre-condition: CMS must have Mastership:

Post-condition-: Success: The subsystem provides splash spotting videos as long as the splash spotting areas are active-::

Post-condition-: No success: The subsystem does not perform as requested-::

**Table 7.252384 - Methods of Interface Perform\_Splash\_Spotting\_CMS**

Method	Notes	Parameters
confirm_reposition_splash_spotting_area()	Via this method, the request for the repositioning of a splash spotting area is confirmed by the subsystem.	request_id_type <b>RequestID</b> splash_spotting_area_id_type <b>SplashSpottingAreaID</b>
confirm_splash_spotting_area_deactivation_deactivation()	Via this method, the request for the deactivation of a splash spotting area is confirmed by the subsystem.	request_id_type <b>RequestID</b> splash_spotting_area_id_type <b>SplashSpottingAreaID</b>
receive_splash_spotting_area_position_position()	Via this method, the request for a new splash spotting area based on a position is confirmed by the subsystem.	request_id_type <b>RequestID</b> splash_spotting_area_id_type <b>SplashSpottingAreaID</b>
receive_splash_spotting_area_track(€ )()	Via this method, the request for a new splash spotting area based on a track is confirmed by the subsystem.	request_id_type <b>RequestID</b> splash_spotting_area_id_type <b>SplashSpottingAreaID</b>
report_splash_spotting_area_activation_activation_state()	Via this interface, the splash spotting areas are reported to the CMS.	request_id_type <b>RequestID</b> splash_spotting_area_set_type <b>SplashSpottingAreaSet</b>

Perform\_Splash\_Spotting\_Sub

Type: Interface

Package: Perform\_Splash\_Spotting

**Table 7.253385 - Methods of Interface Perform\_Splash\_Spotting\_Sub**

Method	Notes	Parameters
<u>activate_splash_spotting_area_by_position</u> ( <u>position</u> )	Requests the subsystem to activate a new splash spotting area based on a area/position.	<u>request_id</u> type <b>RequestID</b> <u>splash_spotting_area_position</u> type <b>SplashSpottingAreaPosition</b>
<u>activate_splash_spotting_area_by_track</u> ( <u>ack</u> )	Requests the subsystem to activate a new splash spotting area based on a sensor track.	<u>request_id</u> type <b>RequestID</b> <u>sensor_track_id</u> type <b>TrackID</b>
<u>deactivate_splash_spotting_area</u> ( <u>ack</u> )	Requests the subsystem to deactivate a splash spotting area.	<u>request_id</u> type <b>RequestID</b> <u>splash_spotting_area_id</u> type <b>SplashSpottingAreaID</b>
<u>report_splash_spotting_information</u> ( <u>ack</u> )	Requests the subsystem to report splash spotting information/splash positions for an existing splash spotting area.	<u>request_id</u> type <b>RequestID</b> <u>splash_spotting_area_id</u> type <b>SplashSpottingAreaID</b>
<u>reposition_splash_spotting_area_by_track</u> ( <u>ack</u> )	Requests the subsystem to reposition a new existing splash spotting area based on a sensor track.	<u>request_id</u> type <b>RequestID</b> <u>sensor_track</u> type <b>TrackID</b> <u>splash_spotting_area_id</u> type <b>SplashSpottingAreaID</b> <u>splash_spotting_area_position</u> type <b>SplashSpottingAreaPosition</b>
<u>request_splash_spotting_areas</u> ( <u>ack</u> )	Request the subsystem to report the splash spotting areas to the CMS.	<u>request_id</u> type <b>RequestID</b>

	<u>sensor track</u> .	
<u>deactivate_splash_spotting_area</u> ( <u>ack</u> )	Requests the subsystem to deactivate a splash spotting area.	<u>request_id</u> type <b>RequestID</b> <u>splash_spotting_area_id</u> type <b>SplashSpottingAreaID</b>
<u>report_splash_spotting_information</u> ( <u>ack</u> )	Requests the subsystem to report splash spotting information/splash positions for an existing splash spotting area.	<u>request_id</u> type <b>RequestID</b> <u>splash_spotting_area_id</u> type <b>SplashSpottingAreaID</b>
<u>reposition_splash_spotting_area</u> ( <u>ack</u> )	Requests the subsystem to reposition a existing splash spotting area.	<u>request_id</u> type <b>RequestID</b> <u>splash_spotting_area_id</u> type <b>SplashSpottingAreaID</b> <u>splash_spotting_area_position</u> type <b>SplashSpottingAreaPosition</b>
<u>request_splash_spotting_areas</u> ( <u>ack</u> )	Request the subsystem to report the splash spotting areas to the CMS.	<u>request_id</u> type <b>RequestID</b>

Perform\_Splash\_Spotting\_CMS

Type: ActivityPartition

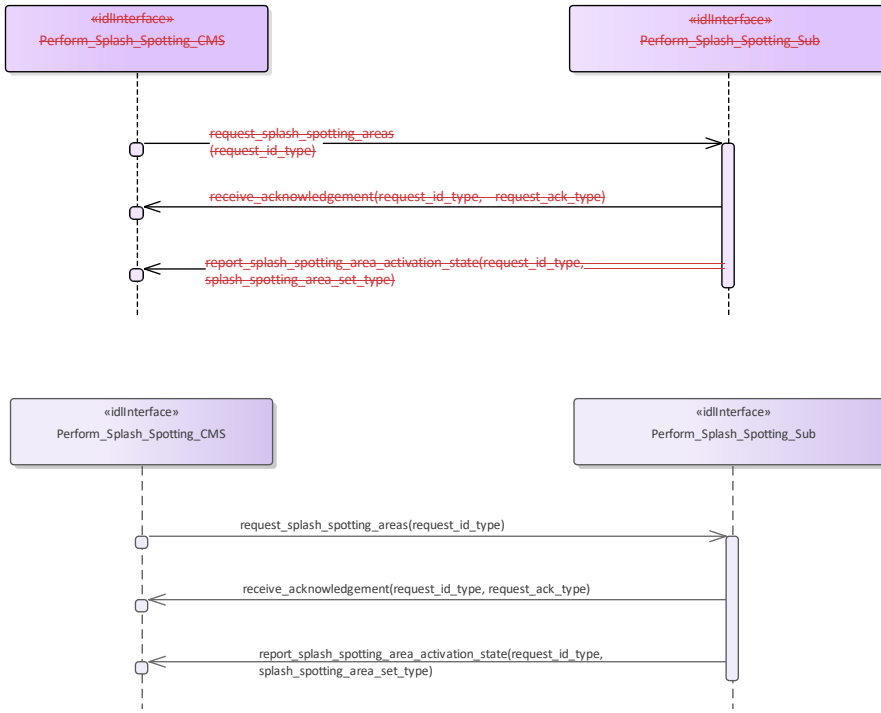
Package: Perform\_Splash\_Spotting

Perform\_Splash\_Spotting\_Sub

Type: ActivityPartition

Package: Perform\_Splash\_Spotting

Report measured splash positions  
**Type:** InteractionOccurrence  
**Package:** Perform\_Splash\_Spotting



**Figure 7.192,231 Perform Splash Spotting - Check Activation (Interaction diagram)**

This sequence diagram shows how the CMS and the subsystem operate with each other during the operation "check activation" of the service "Perform splash spotting".

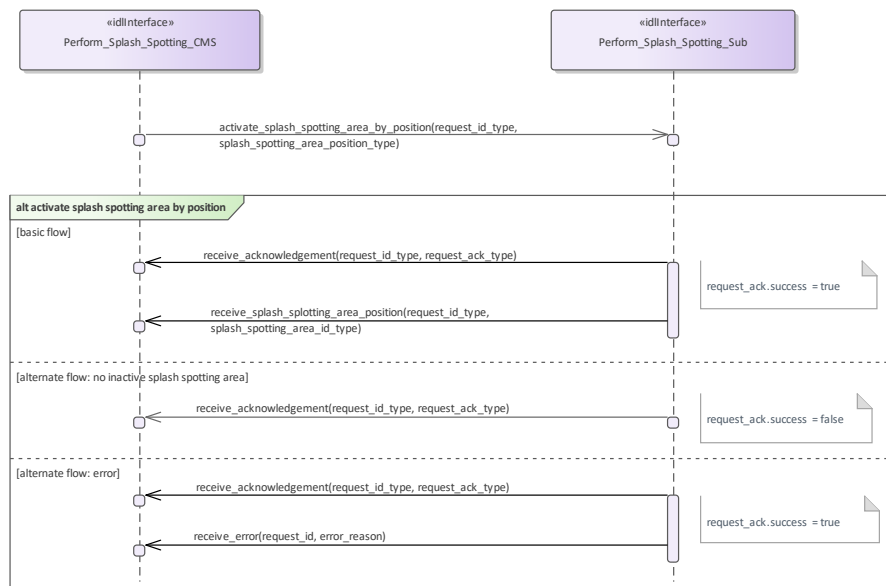
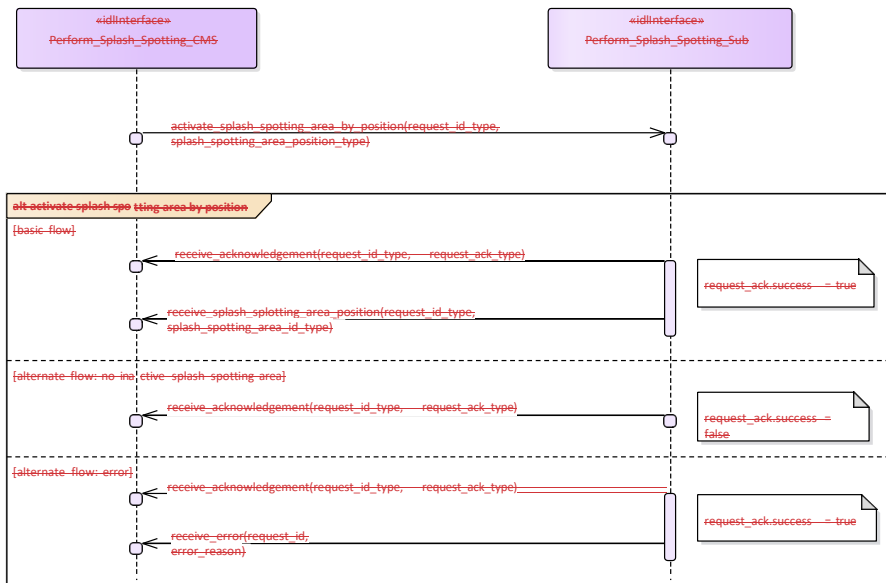
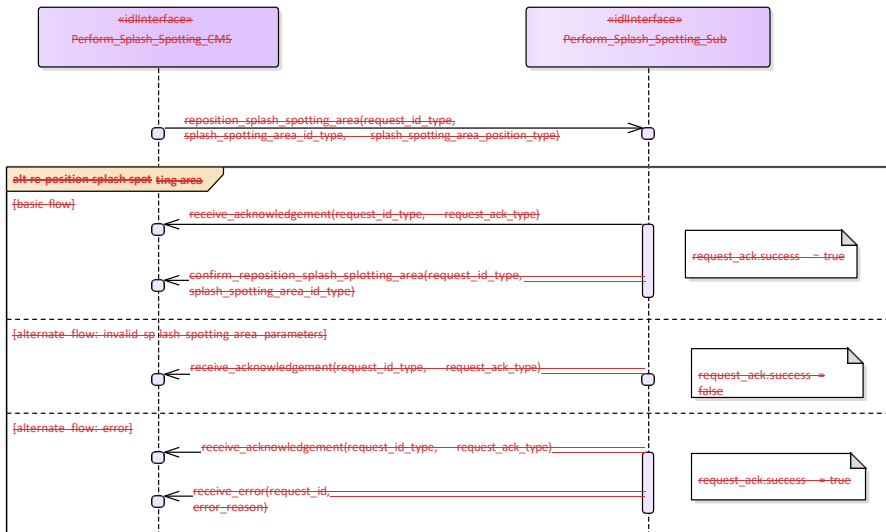
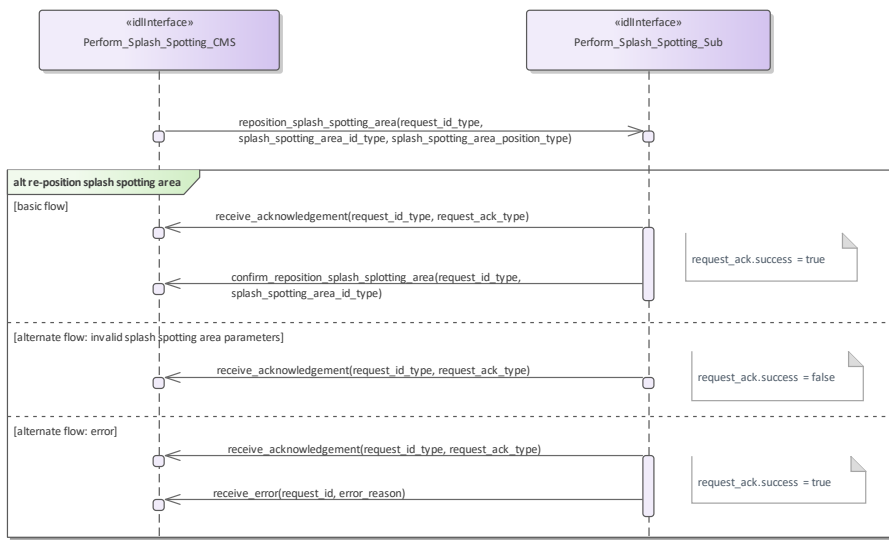


Figure 7.193.232 Perform Splash Spotting - Activate Splash Spotting Area by Position (Interaction diagram)

This sequence diagram shows how the CMS and the subsystem operate with each other during the operation "activate splash spotting area by position" of the service "Perform Splash Spotting".

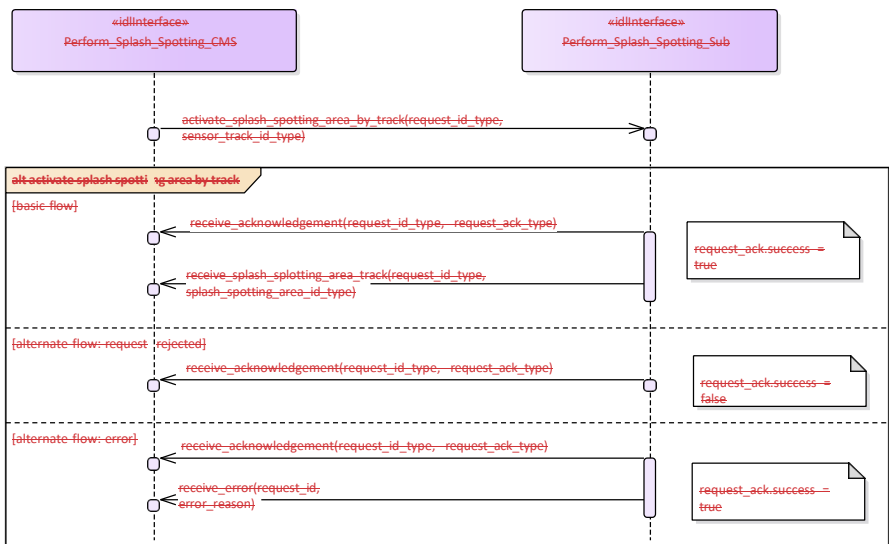






**Figure 7-194.233 Perform Splash Spotting - Re-position Splash Spotting Area (Interaction diagram)**

This sequence diagram shows how the CMS and the subsystem operate with each other during the operation "reposition splash spotting area" of the service "Perform splash spotting".



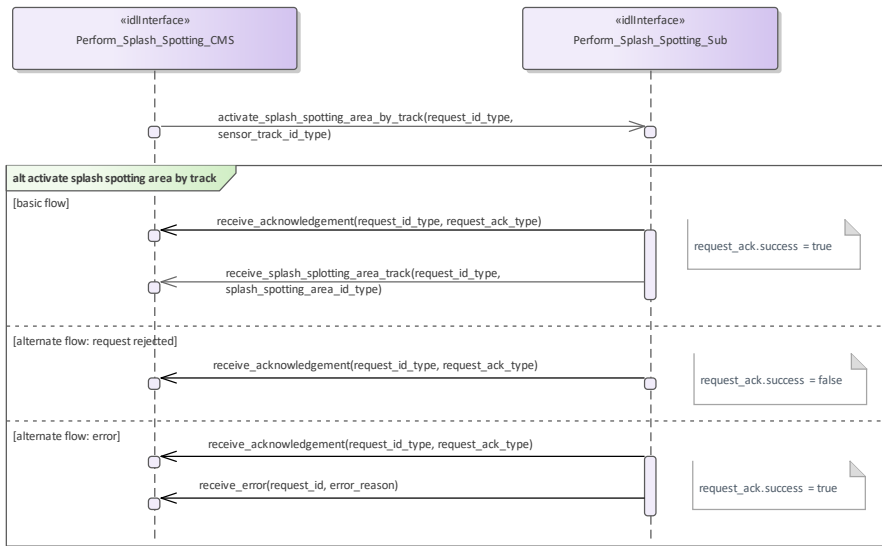
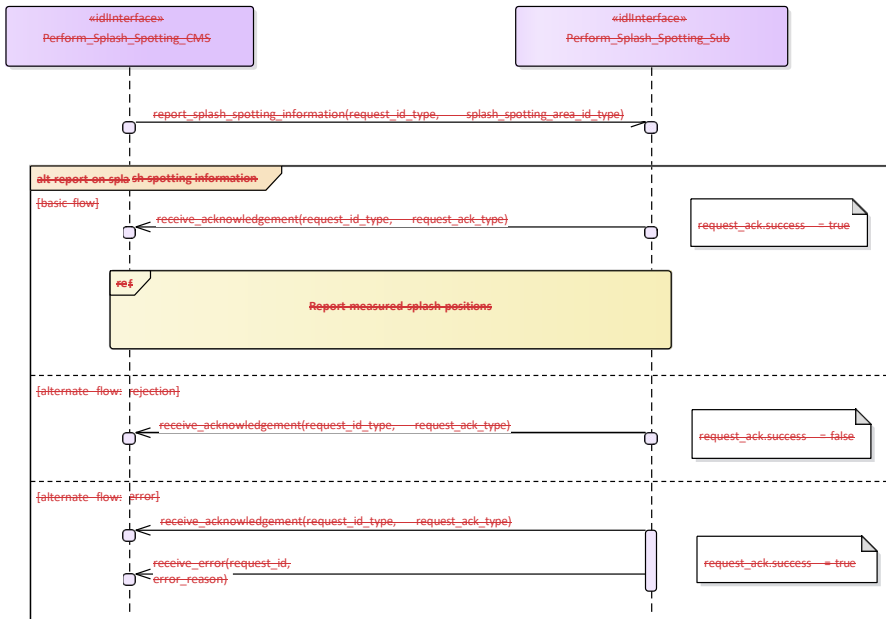
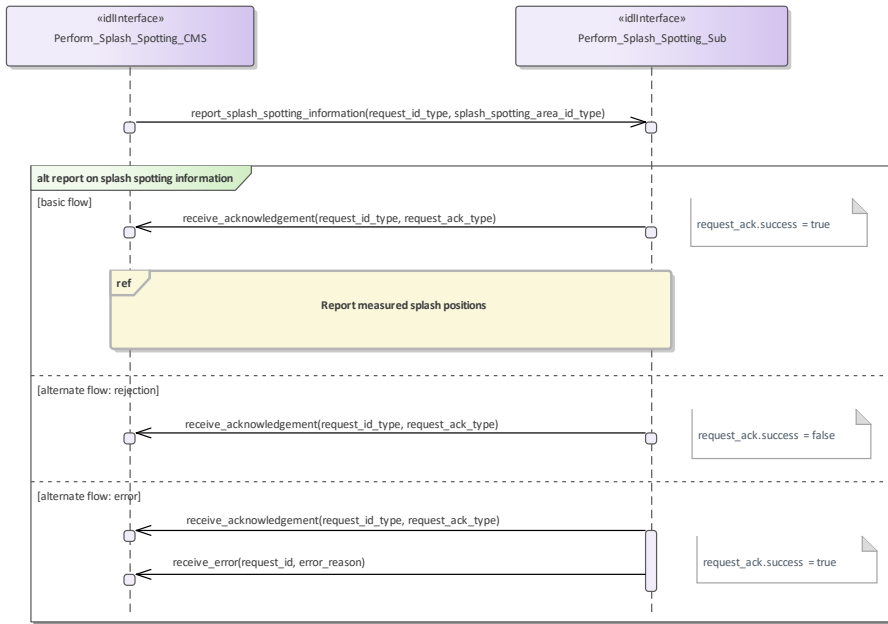


Figure 7.195.234 Perform Splash Spotting - Activate Splash Spotting Area by Fire Control Track (Interaction

**diagram)**

This sequence diagram shows how the CMS and the subsystem operate with each other during the operation "activate splash spotting area by fire control track" of the service "Perform splash spotting".





**Figure 7.196\_235 Perform Splash Spotting - Report On Splash Spotting Information (Interaction diagram)**  
 This sequence diagram shows how the CMS and the subsystem operate with each other during the operation "report on splash spotting information" of the service "Perform splash spotting".

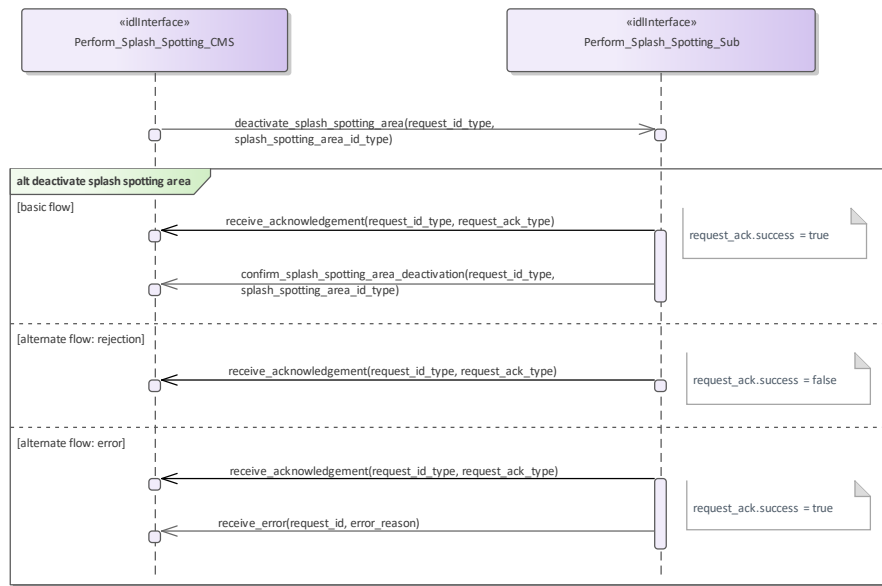
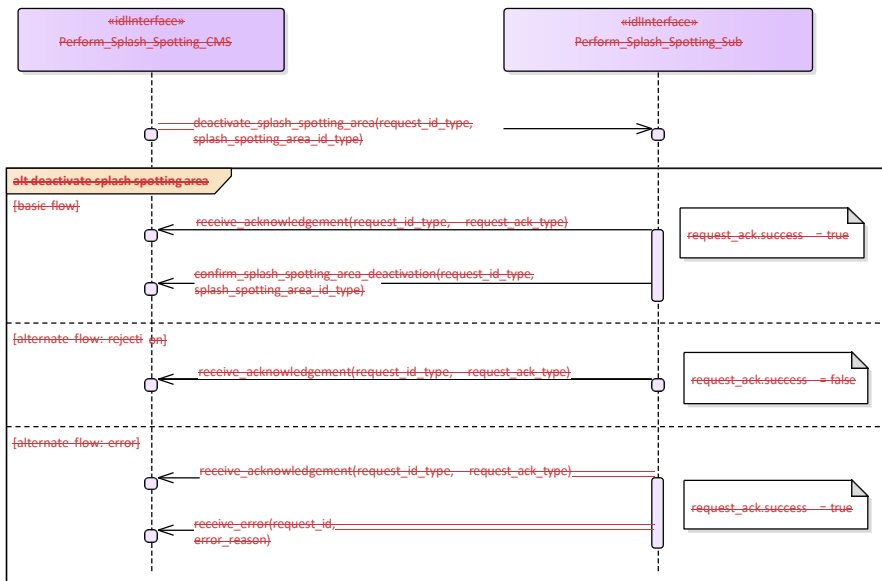
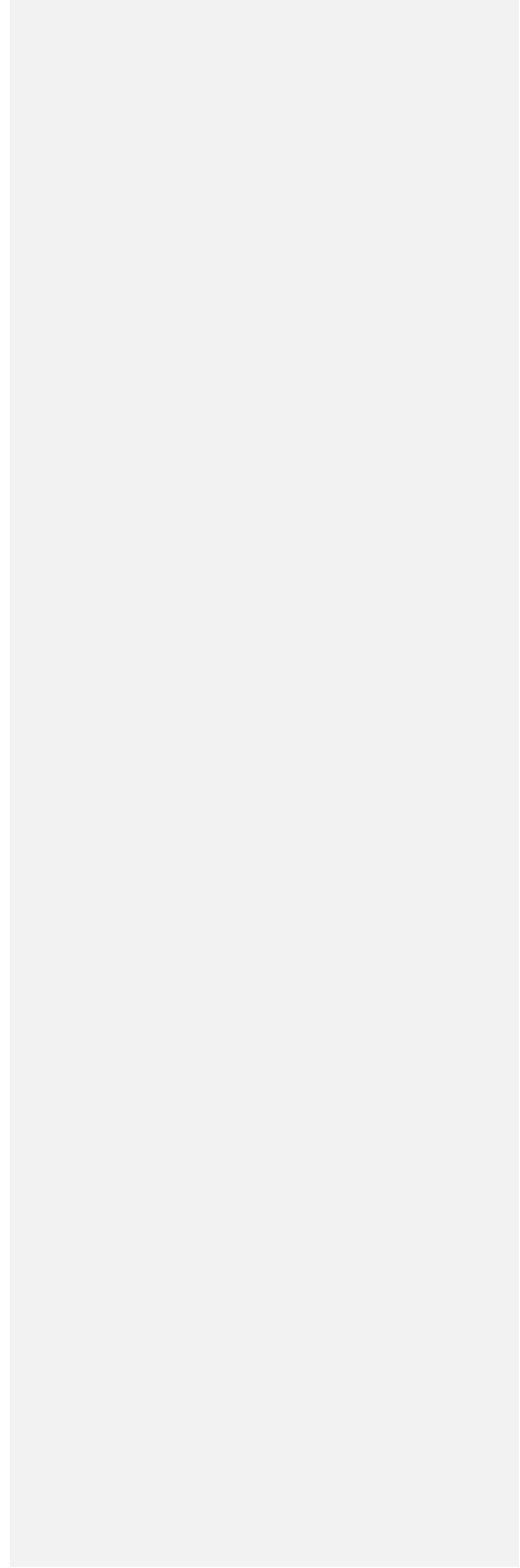


Figure 7.497,236 Perform Splash Spotting - Deactivate Splash Spotting Area (Interaction diagram)

This sequence diagram shows how the CMS and the subsystem operate with each other during the operation "deactivate splash spotting area" of the service "Perform splash spotting".



## 8. Platform-Specific Models

### 8.1—DDS Data Model PSM

The DDS Data Model PSM defines a set of IDL files for the Data Model packages defined by the PIM. Comments are added to the IDL files to reflect the mapping rules below.

The detailed rules for the MDA code generation from the Data Model PIM to the DDS PSM IDL are as follows:

- PIM attributes and compositions are mapped to IDL attributes;
- Optional PIM attributes are mapped to a union type with a single member present when the exists case attribute is true;
- Collections in the PIM are mapped to IDL sequences; a Length tag determines the sequence bounds;
- Specialization / Generalization PIM relationships are mapped to IDL unions. Additional data classes are introduced for non-abstract generalization classes that have attributes

### 8.2—DDS Services PSM

The DDS Services PSM defines IDL files for each package defined in the Services PIM. For each method on each interface class an IDL struct for a DDS topic named for the method is generated; each parameter is mapped to an attribute of the IDL struct. Note that the PIM only defines parameters with an 'in' mode, there are no 'return' parameters defined and all methods have at least one parameter. Comments are generated to match the PIM notes and to include the version number of this standard in each file.

Additionally the struct contains a subsystem\_id key attribute of type subsystem\_id\_type. This indicates which subsystem published the data or is intended to read it as a subscriber.

Operations that require a response contain a request\_id in the PIM that logically links request and response instances. In the DDS PSM, each request\_id operation parameter is mapped to a keyed attribute of the DDS topic so that distinct request and response pairs can be retrieved from the DDS data space.

To robustly and efficiently ensure that the data exchanged between a particular subsystem and a CMS is recognized correctly, topic samples pertaining to a particular subsystem are published on the partition corresponding to the name used in the Subsystem Identification use case. Also, the CMS uses the receive\_ems\_identification\_data topic to allocate a subsystem\_id to a subsystem; the subsystem sets the subsystem\_id to zero for the receive\_subsystem\_identification\_data topic, for which the CMS subscribes on the wildcard partition "\*". Subsequently, for data intended for all subsystems, the CMS publishes samples on partition "\*" with a subsystem\_id of zero.

However, the Register Interest use case is mapped to the DDS DCPS Reader Listener interface and the Provide Subsystem Services use case is mapped to the DDS DCPS Data Reader and Data Writer interfaces, so there are no IDL files for these use cases.

### 8.3—GraphQL Data Model and Services PSM

The GraphQL PSM defines a set of schema definition language files, one for each Service interface defined by the PIM; each of these files represents a self-contained service and contains definition for the types represented. Comments are added to these files to reflect the mapping rules below.

The detailed rules for the MDA code generation from the Data Model PIM to the GraphQL are as follows:

- Enumerations are mapped to GraphQL enums;



- PIM Classes with an 'id|Struct' stereotype are mapped to both a GraphQL object and input type;
- Scalar id|Typedef stereotyped classes are inlined to primitive GraphQL types in the types that use them;
- PIM attributes and compositions are mapped to GraphQL object and input attributes;
- Non-optional PIM attributes are mandatory GraphQL attributes;
- Collections in the PIM are mapped to GraphQL lists (which are unbounded);
- Specialization / Generalization PIM relationships are mapped to GraphQL union and interface object types and an input type with optional attributes (and the same semantics). Additional data classes are introduced for non-abstract generalization classes that have attributes

The GraphQL services derived from CMS interfaces allow the CMS to query and subscribe to operations invoked by a Subsystem, whilst Subsystem can invoke the interface by making mutations. Services derived from Subsystem interfaces allow the Subsystem to query and subscribe and the CMS to mutate. Each GraphQL service contains:

- A schema object declaring query, mutation and subscription attributes;
- Query (also used for subscription) with an argument list allowing filtering by subsystem and whether simulated
- Mutation object types each returning lists of operations;
- A union type with choices for each operation on the interface;
- A options input type with optional attributes for each operation on the interface for mutations;
- An object type for each operation including a argument list containing each key in the operation types (as well as request\_id if present) and an additional list of subsystem names returning a list of operations;
- An input type for each operation including an additional list of subsystem names;
- Sensor Assessment, Supplementary Measurement and Track Reporting operations also support additional arguments to filter by environment and area